S1.21/2:Or3/988

UNIV. OF FLA. LIB * DOCUMENTS DEPT.
U.S. DEPOSITORY

S1.21/2:Or3/988

JUL 13 1989

S1.21/2:Or 3/988

FLARE

EMERGENCY ASSISTANCE

UNIV OF FLA. LIB ★ DOCUMENTS DEPT.
NOV 20 1989
★ U.S. DEPOSITORY ★

(S.L. Title:)

ORGANIZATIONAL
DIRECTORY

MAY
1988

HGW/VL

EMERGENCY CALLS

Bomb Threat or Other Danger Requiring Immediate Action:

Main State	Federal Protective Service		647–1814
Columbia Plaza (SA–1)	Federal Protective Service		647–1814
Other D.C. Annexes	GSA Control Center	(9)	472–1111
Virginia Annexes	Federal Protective Service	(9)	557–9370
Maryland Annexes	Federal Protective Service	(9)	436–6960
24-hour number (all annexes)		(9)	472–1111

Emergency Medical Assistance:

Main State (8:15 AM–5 PM)	M/MED, Room 2313		647–2700
Main State (after hours)	Federal Protective Service		647–1814
	D.C. Fire Department—Emergency	(9)	911
Foreign Service Institute (SA–3)	Nurse's Station	(9)	235–8720
All Other Annexes	Rescue Squad—Emergency	(9)	911

Fire: Activate Nearest Fire Alarm Box, then call (9) 911

Police: Dial (9) 911

Safety Office: All State facilities 647–4302

Department of State Telephone Information
(202) 647–4000

For sale by the Superintendent of Documents, U.S. Government Printing Office
Washington, D.C. 20402

DIRECTORY OF SERVICES

Table of Contents

Telephone User Guide 1
User Instructions for 2500 Voice Terminal 2
User Instructions for 7203H, 7205H, 7403D, and 7405D 3
Telephone Protocol 4
Submitting Changes to This Directory (SF–146) 5
Directory of Services 7
A/OC Message Centers 13
IG Hotline 13
Mail Delivery Points 13
EEO Counselors 14
Main State Floor Plan 15
Shuttle Bus Schedules
SA–7 (OC) 16
SA–20 (3005 Massachusetts Ave. NW) 17
SA–22 (2251 R Street NW) 18
Passport (1425 K Street NW) 19
Patrick Henry (USIA) 20
Rosslyn 21
Warrenton 22
List of Annexes 23

TELEPHONE USER GUIDE

TO REPORT PHONE TROUBLE

Dial 647–9922

CALLS WITHIN SYSTEM 85 (326, 644, 663, 647, 875, 985 exchanges)

To call a number within System 85 dial last 5 digits.

CALLS FROM SYSTEM 85 TO CENTREX

Dial 9 and 7-digit number.

CALLS FROM CENTREX TO SYSTEM 85

Dial 9 and 7-digit number.

LOCAL AND COMMERCIAL CALLS

Dial 9 and 7-digit number.

LONG-DISTANCE CALLS

FTS (Federal Telecommunications System) is a Government network of leased long-distance circuits through which you can make an official call to any phone in the United States or Puerto Rico.

It MUST BE USED in lieu of commercial calls except in emergencies or when placing toll calls of 50-cent initial rate or less during normal work hours.

CALLS TO GOVERNMENT PHONES

Dial 8 plus 7-digit number.

(Refer to FTS Users Guide for FTS phone numbers of U.S. Government offices.)

CALLS TO COMMERCIAL PHONES

Dial 8.

Dial area code plus number.

(To obtain non-FTS phone numbers, dial 8, then the area code of the city you are calling, plus 555–1212.)

Collect calls to commercial phones

(When asked by a non-Government person to call back collect.)

Do not use FTS system.
Listen for dial tone.
Dial 90 and place call with telephone company operator.

To call overseas from State phones

Refer to Foreign Service Post Telephone listing in this Directory for exact dialing instructions that apply to your telephone prefix.

DIMENSION® AIS™/System 85
USER INSTRUCTIONS
2500 VOICE TERMINAL

FOR MESSAGES CALL EXTENSION _____

FOR ASSISTANCE CALL _____ EXTENSION _____

FEATURE	PROCEDURE
[X] **HOLD** TO PLACE CALL ON HOLD	• PRESS [SWITCH HOOK] (Do Not Hang Up)
TO RETURN TO HELD CALL	NOTE: You Will Hear Dial Tone, Intercept Tone, or Silence • PRESS [SWITCH HOOK]
[X] **TRANSFER**	• PRESS [SWITCH HOOK] • DIAL NUMBER (Announce Call) • HANG UP
[X] **CONFERENCE** TO ADD A 3RD PARTY TO CALL	• PRESS [SWITCH HOOK] • DIAL NUMBER • PRESS [SWITCH HOOK] AFTER PARTY ANSWERS
TO DROP A 3RD PARTY, BUSY TONE, OR NO ANSWER	• PRESS [SWITCH HOOK]

[ ] **ABBREVIATED DIALING** ACCESS PERSONAL LIST	• DIAL *7 • DIAL INDEX NUMBER
PROGRAM PERSONAL LIST	• DIAL *0 • DIAL *7 • DIAL INDEX NUMBER • DIAL NUMBER (Up to 20 Digits) • DIAL # • HEAR CONFIRMATION (3 Short Tones)
ACCESS GROUP LIST	• DIAL *8 • DIAL INDEX NUMBER

FEATURE	PROCEDURE
[ ] **AUTOMATIC CALLBACK** ACTIVATE	• PRESS [SWITCH HOOK] WHEN BUSY TONE IS HEARD • DIAL *5 • DIAL BUSY EXTENSION NUMBER • HEAR CONFIRMATION (3 Short Tones) • HANG UP IMMEDIATELY
CANCEL	• DIAL #5 • HEAR CONFIRMATION (3 Short Tones)
[ ] **CALL FORWARDING FOLLOW ME** ACTIVATE	• DIAL *2 • DIAL EXTENSION NUMBER • HEAR CONFIRMATION (3 Short Tones)
CANCEL	• DIAL #2 • HEAR CONFIRMATION (3 Short Tones)
[ ] **CALL PICKUP**	• DIAL #4
[ ] **SEND ALL CALLS** ACTIVATE	• DIAL *3 • HEAR CONFIRMATION (3 Short Tones)
CANCEL	• DIAL #3 • HEAR CONFIRMATION (3 Short Tones)

2500

DIMENSION® System 85
USER INSTRUCTIONS
7203H AND 7205H VOICE TERMINALS
7403D AND 7405D VOICE TERMINALS

FEATURE	PROCEDURE
[X] **HOLD** TO PLACE CALL ON HOLD	• PRESS [HOLD]
TO ANSWER ANOTHER CALL	• PRESS [(CALL APPEARANCE)] OF INCOMING CALL
TO RETURN TO HELD CALL	• PRESS [(HELD CALL APPEARANCE)]
[X] **TRANSFER**	• PRESS [TRANSFER] • DIAL NUMBER (Announce Call) • PRESS [TRANSFER]
[X] **CONFERENCE** TO ADD A 3RD PARTY TO CALL	• PRESS [CONFERENCE] • DIAL NUMBER • PRESS [CONFERENCE] AFTER PARTY ANSWERS NOTE: If No Answer or Busy PRESS [(HELD CALL APPEARANCE)]
TO DROP A 3RD PARTY	• PRESS [DROP]
[X] **DISCONNECT** TO HANG UP FROM CURRENT CALL AND RETURN DIAL TONE	• PRESS [DISCONNECT]
[ ] **ABBREVIATED DIALING** ACCESS	• PRESS [AD]
PROGRAM	• DIAL *0 • PRESS [AD] Green Lamp Lights • DIAL NUMBER (Up to 20 Digits) • PRESS [AD] Green Lamp Goes Dark • HEAR CONFIRMATION (3 Short Tones)

[X] Indicates You Have This Feature

FEATURE	PROCEDURE
[ ] **AUTOMATIC CALLBACK** ACTIVATE	• PRESS [SWITCH HOOK] WHEN BUSY TONE IS HEARD • DIAL *5 • DIAL BUSY EXTENSION NUMBER • HEAR CONFIRMATION (3 Short Tones) • HANG UP IMMEDIATELY
CANCEL	• DIAL #5 • HEAR CONFIRMATION (3 Short Tones)
[ ] **AUTOMATIC INTERCOM** SIGNALING/COMMUNICATION BETWEEN 2 PRE-DETERMINED TERMINALS	• PRESS [AUTO ICOM]
[ ] **CALL FORWARDING FOLLOW ME** ACTIVATE	• DIAL *2 • DIAL EXTENSION NUMBER • HEAR CONFIRMATION (3 Short Tones)
CANCEL	• DIAL #2 • HEAR CONFIRMATION (3 Short Tones)
[ ] **CALL PICKUP**	• PRESS [CALL PICKUP] OR • DIAL #4
[ ] **SEND ALL CALLS** ACTIVATE	• DIAL *3 • HEAR CONFIRMATION (3 Short Tones)
CANCEL	• DIAL #3 • HEAR CONFIRMATION (3 Short Tones)

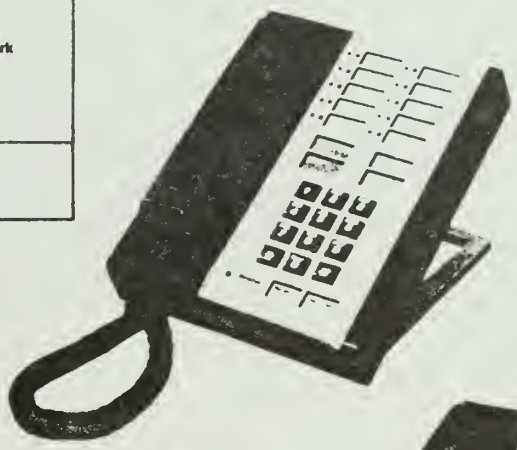

7203H
7403D

7205H
7405D

TELEPHONE PROTOCOL

When You Receive a Telephone Call

ANSWER AS PROMPTLY AS POSSIBLE.
Try to answer before second ring.
After you have picked up the receiver, do not continue to talk to someone else in the office.

IDENTIFY YOURSELF WHEN ANSWERING.
"Mr./Ms. Brown's office, Mr./Ms. Andrews."

SPEAK DISTINCTLY AND PLEASANTLY.
Hold mouthpiece well up in front of lips.

AVOID TRITE OR ABRUPT PHRASES.
"Who's calling?" . . . "Just a moment."
"He's/She's busy." . . . "He's/She's in conference."
"He's/She's tied up." . . . "He's/She's not in."

VOLUNTEER THE "WHEREABOUTS AND WHENABOUTS" OF AN ABSENT PERSON.
"He/She can be reached in Mr./Ms. Jones' office . . . Extension 2094."
"He/She is out of the building until 3' o'clock."
"May I locate him/her and ask him/her to call you?"

VOLUNTEER YOUR OWN ASSISTANCE.
"Is there something I could do?"
"Could I help you? . . . or anyone else?"

REQUEST IDENTITY OF CALLER ONLY WHEN NECESSARY, AND IN A TACTFUL MANNER.
"May I tell Mr./Ms. Jones who is calling?"
"May I ask who this is please?"

EXPLAIN OFF-THE-LINE DELAYS.
"It's in the files—Can you wait a moment? Or would you prefer for me to call you back?"

TAKE MESSAGES WILLINGLY.
Write essential details on a suitable message form; deliver promptly.

TRANSFER ELSEWHERE ONLY WHEN YOU KNOW DEFINITELY THE CORRECT PERSON OR NUMBER.
Give caller these facts before transferring

AVOID LEAVING A CALLER ON HOLD FOR LONG PERIODS.
Check periodically and explain the delay.

When You Make a Telephone Call

PLAN AN EFFECTIVE CONVERSATION
Get your thoughts in order before calling

PLACE THE CALL YOURSELF, EXCEPT IN SPECIAL CIRCUMSTANCES.
Make sure you are on the line ready to talk when the called person is reached.

HAVE THE CORRECT NUMBER (OR EXTENSION) IN MIND.
Consult your directory or personal number list.

LISTEN FOR DIAL TONE . . . DIAL CAREFULLY. DON'T ACCELERATE DIAL RETURN.

IDENTIFY YOURSELF IMMEDIATELY TO THE FIRST PERSON ANSWERING.
"This is Mr./Ms. Johnson . . . May I speak to Mr./Ms. Hodges please?"

IDENTIFY ALSO, WHEN HELPFUL, YOUR OFFICE AND PURPOSE IN CALLING.
"Mr./Ms. Brown, in Accounts . . . returning Mr./Ms. Green's call."

ASK WHETHER CALLED PERSON HAS "TIME TO TALK NOW" IF CALL IS LIKELY TO BE LENGTHY

TRY TO COMPLETE YOUR BUSINESS ON ONE CALL BY SECURING INFORMATION OR LEAVING A MESSAGE.

VOLUNTEER YOUR EXTENSION AND THE BEST TIME TO REACH YOU IN CASE YOU REQUEST A "CALL BACK."

KEEP YOUR CONVERSATION BRIEF AND BUSINESSLIKE.

DO NOT DISCUSS CLASSIFIED INFORMATION UNDER ANY CIRCUMSTANCES.

ALWAYS APOLOGIZE IF YOU GET A WRONG NUMBER. DO NOT HANG UP WITHOUT SPEAKING.

SUBMITTING CHANGES TO THIS DIRECTORY

Photocopy the form below to submit changes in the alphabetical listing of this directory.

1. For additions or deletions check appropriate column.
2. For changes show both old (drop) and new (add) listings.
3. Form must be signed by immediate supervisor.
4. Submit to: **OPR/FMSS/DT, Room 2728 NS.**

ACTION		NAME *(Type last names in alphabetical order) List complete name.*	AGENCY DIVISION SYMBOLS	LOCATION *Room and Annex Number*	SEVEN DIGIT TELEPHONE NUMBER
ADD	DROP				

REMARKS

AUTHORIZED BY *(Signature)*	TITLE	
	DATE	TELEPHONE NO

SF–146

	Phone	Room
A		
Advertising boards	647–3636	1493
Air-conditioning (See Building Services)		
Airgrams		
Distribution	647–4547	B847
Dispatch & Receipt	647–6080	1239
Retrieval Service	647–5044	1239
Allowance and Differential Regulations and Rates—State	875–6846	223 SA–6
Archives Liaison	647–3524	1239
Arrests of Americans Abroad	647–5225	4807
Art in Embassies	647–5723	B258
Association of American Foreign Service Women (AAFSW)	647–3573	1254
Audiovisual services	647–1634	B258
Authentications (Documents)	647–7734 or 647–7735	2815
(Hours: 9 am–11 am and 2 pm–4 pm)		
Automobiles (Official) (See Motor Pool)		
Awards		
Awards Board Secretariat (Honor Awards)	647–1602	6217
Length of service	647–2283	1822
B		
Banking Facilities (American Security Bank)	624–4750	1442
(Hours: 9 am–3 pm, Monday–Friday)		
Barber Shop	647–4593	B233
(Hours: 7:30 am–4 pm, Monday–Friday)		
Births of Americans Abroad		
Copies of Birth Reports	326–6183	386 SA–17
Blood Donor Program	647–2283	1822
Board of Examiners for the Foreign Service		
Written Examinations	875–7250	3712 SA–15
Oral Examinations	875–7179	
Building Security (Main State)	647–1814	1928
BUILDING SERVICES, Minor		
State Group (Main State, SA–1, SA–3, SA–4, SA–6, SA–7, SA–15, SA–23, SA–24, SA–25)	647–5610	1481
Fairfax Group (lights, air-conditioning, elevators)	694–4394	Arch bldg.
Buildings, State (Overseas)		
Office of Foreign Buildings	875–6590	1300 SA–6
Fire Protection		610 SA–6
C		
Cafeteria (Main State)	647–2262	
Menu of the Day	647–8121	
Cashier's Office	647–3562	1258
(Hours Daily: 9:15 am–4:30 pm)		
Charts (See Graphics)		
Claims, Personal Property	647–1926	1056
Classification (Position)	647–5350	3811
Combined Airlines Ticket Office (See Travel)		1243
Commissary and Recreation	875–6088	519 SA–6
Conference Room Reservations	647–3695	1493
Conferences, International	647–2712	1428A
Conferences on Foreign Policy, Public	647–1710	5831
Congressional Correspondence Receipt and Record (FAIM/IAP)	647–7127	1239
Congressional Documents	647–2488	B845
(Distribution, extra copies & return of surplus)		
Congressional Relations	647–2163	7258A
Congressional Reports (H)	647–1608	4253
Consular Conventions	647–3444	4817

	Phone	Room
Consular Services (CA/OCS/CCS) (e.g., Deaths, Foreign Estates, Property, Repatriation, etc.)		
AF	647–4994	4811
ARA	647–3712	4817
EAP	647–3675	4817
EUR	647–3444	4811
NEA	647–3926	4817
Contracts (See Procurement Information)		
Correspondence Handbook (FAIM/DIR)	647–3602	B264
Courier Service (See Pouch Service Information)		
Credit Union		
State Department Federal Credit Union	558–8000	1827
(Hours Daily: 9 am–3:30 pm)		

D

	Phone	Room
Deaths of Americans Abroad	647–5225	4807
Death Reports Only (PPT)	523–4328	386 SA–17
Differential Regulations and Rates (A/ALS)	875–6846	223C SA–6
Diplomatic Notes (FAIM/IAP)	647–5018	1239
Diplomatic Pouch Information (See Pouch Service Information)		
Diplomatic Rooms Tours	647–3241	8th floor
Directives (See Regulations)		
Disaster Assistance (Foreign)	647–8924	1262A
Distribution Services	647–2518	B844F
Documents—UN, Request for	647–7992	3428
Drafting (See Graphics)		
Drycleaning Services	628–3835	B236
Duplication (Publishing Services Division)	647–9522	1758
Duty Officers (names, extensions, room numbers)	647–1512	7516

E

	Phone	Room
Editorial Services (Publishing Services Division)	647–1068	1849
Employee Consultation Service	647–4929	3243
Employee Services Center (e.g., children's waiting room, cashier, identification unit, passport agent, housing)	647–3432	1252
Employee Suggestions	647–1602	6217
Employment Information	647–6132	2815
Verification	647–3686	
Examinations (See Board of Examiners)		
Equal Employment Opportunity Officers (See separate listing p. 14)		
Equipment and Supplies		
Purchase Items		
State Supply Center	644–3287	SA–7
Non-Expendables: Furniture, Equipment, etc.	557–0888	
Exhibits	647–1634	B258

F

	Phone	Room
Family Liaison Office (M/FLO)	647–1076	1216A
Federal Register Liaison (FAIM/DIR)	647–3603	B264
Files (See Records)		
Fine Arts Committee	647–1990	8213
Foreign Affairs Recreation Association (FARA) Office		2928
(Hours: 8:15 am–4:30 pm)		
Service Center	647–1928	
(Monday–Friday, 9 am–3:30 pm)		
General Manager	647–3574	
Housing Manager	463–3910	
Merchandising Manager	647–2263	
FARA Stores	647–1628	
(Hours: 8:15 am–4:15 pm)		
Foreign Currency Exchange Rates (M/COMP/FO)	875–7140	6604 SA–15
Foreign Reporting, Combined Economic FAIM		647–7380
Foreign Service, Board of Examiners	875–7250	
Foreign Service Club	338–5730	2101 E St
Foreign Service Grievance Board	875–6810	430 SA–6
Foreign Service Institute Registrar	875–5370	SA–3 B level
SA–3 FSI Student Messages (routine)	875–5371	
(emergency)	875–5372	
SA–15 FSI Student Messages (routine)	875–7136	
(emergency)	875–7135	
Foreign Service Lounge	647–3432	1252
Forms Design & Control (FAIM/DIR)	647–4086	B264
Freedom of Information Act: State (FAIM/IS)	647–8484	1239
ACDA	647–3708	

	Phone	Room
Furnishings, Interior Design (Foreign Buildings Office)	875–6254	412 SA–6

G

	Phone	Room
Geographer, Office of the	647–2022	8742
Graphics (OPR/FAIM/PS)	647–1082	1754
Grievances, Foreign Service	647–2825	1830
GSA		
Retail Store		
GSA Building	566–0580	

H

	Phone	Room
Handicapped Employment Program Manager	647–3465	6217
HEALTH UNIT		
For non-emergency and routine medical care	647–2546	2313
Examination Clinic	647–3642	2906
(See also Medical Staff)		
Heating repairs and adjustments	647–5610	1481
Historian	663–1122	3100 SA–1
Housing Office and AAFSW	647–3573	1248

I

	Phone	Room
Identification Unit	647–3212	1258
Income Tax (Forms only)	FS Lounge	
Inquiries		
Press and Media	647–2492	2109
Public	647–6575	4827A
Inspector	647–6152	2317
Hot Line	647–3320	
Interpreting Services (Language Services)	647–3492	2212

J

	Phone	Room
Joint Regulations Board State/AID/USIA	647–3602	B264

L

	Phone	Room
Language Laboratory (FSI)	235–8827	602 SA–3
Language Services (Requests for)		
Interpreting Service	647–3492	2212
Translations	647–2201	2214A
Language Testing Unit (FSI)	235–8802	906 SA–3
Library & Reference Services (FAIM/LR)		3239
Circulation	647–1099	
Information & Reference	647–8294	
Interlibrary Loan	647–6077	
Purchase Orders	647–2053	
Renewal Requests	647–8347	
Library Services, Other		
Peace Corps	254–3308	
PER Library	647–3846	1826
Lights Repair and Replacement	647–5610	1481
Lost and Found Articles—Guard Office	647–1814	1928

M

	Phone	Room
Mail Service Information (See also Pouch)		
Domestic Mail	647–1090	B528
Foreign Service Mail	647–4552	B528
Mail Directory Locator Service	647–2072	B528
Mailing List Changes	647–6707	
Map Services		
Map Cartography & Evaluation	647–2156	3239
Published Maps (Requests for)	647–1079	3239
Medical Staff		
Alcohol Awareness Program Coordinator	647–1843	3818
Appointments (Physical Examinations)	647–3642	2906
Claims	647–3606	2909
Clearances	647–3595	2260
Domestic Program	647–1580	2906
Emergency Medical Assistance	647–2700	2313
Health Unit FSI	235–8720	101 SA–3
Health Unit Main State	647–3642	2313
EMERGENCY ONLY	647–2700	
Hospital Admissions	647–1197	2906
Immunizations	647–3578	2313
Laboratory	647–6187	2916
Medical Evacuation	647–8122	2906
Mental Health Services	647–2868	2906
Special Employee Consultation Service	647–4929	3243
Messenger Service	647–4409	B528
Motor Pool		
Cars & Trucks	647–1672	B229
Moving (Office Equipment)	647–1220	B247
Receiving Unit (Labor)	647–2110 or 647–1281	
Munitions Control (PM/MC)		SA–6
Case Status and General Information	875–6652	
Publications Distribution	875–6635	
Registration Information	875–6635	

	Phone	Room
N		
NATO Sub-registry	647–1627	5430
Newsstand		
21st St Lobby	785–1454	
D St Lobby	638–2466	
Notarials (See Consular Services)		
O		
Occupant Emergency Coordinator	647–4301	2728
Office Supplies (See Equipment & Supplies)		
Open Forum	647–3029	7417
Operations Center (S/SO)	647–1512	7516
Overseas Briefing Center (FSI)	875–5342	400 SA–3
Overseas Schools (A/OS)	875–6220	234 SA–6
P		
Passes		
Identification	647–3212	1258
Passport Information		
Passport Office		
Basic Information	523–1673	SA–17
Specific Information	523–1355	SA–17
Diplomatic Travel Information	523–4319	SA–17
Agent Employee Services Center	647–2312	1258
(Hours 10 am–12:30 pm; 1:30 pm–4 pm)		
Payroll (COMP/FO)	875–6700	6701 SA–15
Per Diem (COMP/FO)	875–7379	6201 SA–15
Personnel:		
Merit Promotion	647–7152	2429
Official Personnel Records (MGT/RR/P)	647–3382	1609
PER Library	647–3846	1826
Personnel Locator	647–3686	1609
Photo Coverage—official functions, publicity portraits, photo lab, etc.	647–1634	B258
Plumbing Repair (See Building Services)		
Pneumatic Tube Station	647–4409	B528
Police (See Emergency Assistance, p. 1)		
Position Classification (See Classification (Position))		
Post Office	223–3626	2827
State Dept. Station (Hours Daily: 8:30 am–5 pm)		
Pouch Service Information		B528
Pouch Closing Information	647–2936	B528
Pouch Contents, Weights, Regulations	647–2619	B528
Classified Material		
After Office Hours & Sunday	647–1642	
During Office Hours	647–1198	
Saturday	647–3094	
Mail Directory Locator Service	647–2243	B528
Unclassified Material		
After Office Hours & Sunday	647–1641	
During Office Hours	647–2579 or 647–2936	
Presidential Commissions	647–2642	26A07
Press Releases	647–2492	2107
Press Representative Offices in Department of State		
ABC News	887–7736/7	
Agence France Presse	463–6479	
Associated Press	828–6495/6	
Baltimore Sun	452–8250	
Boston Globe	223–0860	
Chicago Tribune	296–3106	
CBS News	457–4460	
Deutsche Presse Agentur	861–0587	
Hearst	861–0293	
Los Angeles Times	293–4650	
Middle East News Agency	536–2335	
Mutual Broadcasting	452–1065	
NBC News	885–4359/60	
Newsweek	626–2076	
N.Y. Daily News	861–0581	
N.Y. Times	862–0390	
Reuters	638–1865	
Scripps-Howard	833–9520	
Time Magazine	861–4000	
UPI	898–8103/5	
U.S. News & World Report	861–0584	
VOA	647–6777	
Wall Street Journal	862–9253	
Washington Post	334–7908	
Privacy Act Information	647–8484	1239
Procurement Information		
Contract	875–6046	528 SA–6
Policy	875–7047	227 SA–6
Purchase	875–6020	528 SA–6
Protocol		1238
Agréments	647–4570	
Customs Clearance	673–3827	
Custom Courtesy (VIP)	647–1400	
Decorations	647–4570	
Diplomatic List	647–1404	
Flag Regulations	647–1735	
Foreign Consular Officers	647–1664	
Foreign Consular & Diplomatic Employees	647–1405	
Foreign Diplomatic Officers	647–4005	

	Phone	Room
General Information	647–2663	
International Organizations	647–1727	
License Plates, Diplomatic (OFM)	673–5312	SA–20
Official Aircraft Clearance (PM)	647–9092	7424
Official Ship Clearance (OFM)	673–3827	SA–20
Official Entertainment (luncheons, dinners, etc.)	647–1735	
Official Foreign Visitors	647–1676	
Tax Exemptions, Diplomatic	647–3843	
Public Information Service		4827A
For General Foreign Policy Information	647–6575	5819
Briefings	647–3340	5831
Liaison with Magazine & Feature Press	647–2352	
Non-Governmental Organizations	647–1675	
Public Correspondence (PA/PC/CM)	647–1394	
Scholar Diplomat Seminars (PA/PP)	647–1710	5831
Publications:		
Distribution, Extra Copies, and Return of Surplus: Congressional Documents	647–2536	B845
Regulations and Circulars	647–1104	B845
State Publications	647–2518	B844F
Editorial Offices of:		
Department of State Bulletin	647–1470	4831
Diplomatic List	647–1404	1237
Foreign Consular Offices in US	647–1664	
Regulations and Circulars (State)	647–1104	B845
State Magazine	647–1649	B266
Treaties & Other International Acts	647–1345	5420
Publishing Services Division		
Chief	647–1632	1853
Printing Plant	647–9522	1758
Printing Procurement	647–2516	1758
Copier Program	647–7428	1758
Distribution	647–2518	B844
Editorial Services	647–1334	1849

	Phone	Room
Short-Order Stations:		
Rm. 7241 (Hours 7:30 am–12:15 am)	647–9409	
Rm. 1758 (Hours 7:30 am–12:15 am)	647–8236	

R

	Phone	Room
Records		
Personnel Research and Reference Services (PER/MGT/RR)	647–3846	1826
Reference Service Department and Post Files (FAIM/IS)	647–5044	1239
IO Reference and Documents	647–7992	3428
Official Personnel Records	647–3382	1609
Retirement and Disposition Boxes and Pick-up Service (FAIM/IS/RSC)	647–3532	B242
Vital Records Relocation (FAIM/RSC)	647–3525	1239
Retrieval (FAIM/IS)	647–5044	1239
Reference Services (See Library & Reference Services: See also Records Reference Services)		
Regulations, Manual Orders, & Circulars		
Additional Copies, Requests for	647–1104	B845
General Information & Analysts (FAIM/DIR)	647–3602	B264
Relocation (emergency)	647–7640	7516
Repatriation and Financial Assistance	647–5225	4811
Reports		
Interagency (FAIM/DIR)	647–4086	B264
Management (FAIM/DIR)	647–4086	B264
Public Use (FAIM/DIR)	647–4086	B264
Reproduction (See Publishing Services)		
Research (official) in Departmental Records (FAIM/IS)	647–5044	1239
Retirement	647–9300	1251
Retrieval Services (FAIM/IS)	647–5044	1239

S

	Phone	Room
Safe Combination Changes	647–3636	1493
Schools, American, Overseas (A/OS)	875–6220	234 SA–6

	Phone	Room
Schools, Overseas Education Allowances (A/ALS)	875–6843	223 SA–6
Search & Rescue (Americans abroad)	647–5225	4811
Secure Voice Operations	647–4606	2331
Security		
Command Center (DS/CC)	647–2412	2435
Domestic	663–1345	W119 SA–1
Evaluations	647–3142	2424
Investigations	647–3196	2418
Overseas	647–3122	3418
Protective Security	647–3897	2509
Washington Field Office	235–9345	1500 Wilson
Shipments (official)		
Incoming Household Effects & Removal from Storage	647–4140	1244
Shipment & Storage of Household Effects	647–4140	1244
Incoming Air Freight	647–4167	1244
Shorthand Reporting	647–1118	2117
State Magazine (M/DGP)	647–1649	B266
Supply Liaison	875–6095	535 SA–6

T

	Phone	Room
TAGS—Reference Data—FAIM	647–6041	1239
Copies of Handbook—FAIM	647–2518	B844
Tape Transcription Service	647–1102	2212A
Technical Services (FMSS/TS) (e.g., photography, flag library, audio/video recording, projector loans, etc.)	647–1634 or 647–1621	B258
Telegrams		
Additional Copies		
Call pertinent Message Center (See p. 13)		
Distribution		
Traffic Research Section	647–7684	5440
Communications Center Officer	647–1641	5440
Telephone Directory		
Changes (to be reported promptly after installations, moves, and disconnections)	647–4300	2728
Distribution (FAIM/DS)	647–2518	B844F
Top Secret Material, handling	663–1342	W119 SA–1
Tour of State Department Building	647–3241	8th Floor
Training (See FSI)		
Transcription of Tapes (at the expense of the requesting office)	647–1102	2212A
Translations (Language Services)	647–2201	2204
Transportation Information Ticket Office	647–8497	1241
Travel		
Reservations		
Combined Airlines Ticket Office (CATO)		1243
Phone Reservations (only)	(703) 522–2286	
(Hours: 8:15 am–6 pm)		
Travel Advisory-Overseas	647–5225	4811
Treaty Information		
United States	647–1345	5420
Non-U.S. Treaties	647–2076	5420
Trucking Facilities	647–1012	B229
Typewriter Repair (See Office Machine Repairs)		

U

	Phone	Room
Uniform Directives (STATE/AID/USIA) (FAIM/DIR)	647–3602	B264
Unions		
American Foreign Service Assn	293–3806	3646
2101 E St	338–4045	

V

	Phone	Room
Valet Shop	628–3835	B236
(Hours: Mon-Fri 7:30 am to 6 pm)		
Voting Officer (Overseas)	647–4994	4811
Vouchers		
Information (COMP/FO)	875–7336	6201 SA–15

W

	Phone	Room
Warehouse	(9) 339–7005	SA–4
Warehouse	644–3287	SA–7
Washington International Center		
1630 Crescent Place	(9) 332–1025	
Washington Liaison Group (WLG)	647–7640	7516
Welfare & Whereabouts of Americans Abroad	647–5225	4807

MESSAGE CENTERS

OFFICE SYMBOL	TUBE CODE	ROOM NO.	TEL. EXT.	CLOSING HOUR
A	E 4	7310	71647	4:50
A/EX	K 4	3800	78792	4:50
ACDA	C 2	5672	73645	4:50
AF	G 2	3430	71275	4:50
ARA	D 8	6258	72463	4:50
M/COMP	F 7	1437	71098	4:50
CA/EX/AC	K 6	4818–A	72843	4:50
CMC	E 4	7310	71647	4:50
D/BFS	E 4	7310	71647	4:50
D/HA	K 9	7812	72042	4:50
D/LOS	E 4	7310	71647	4:50
EA	E 5	6310	75474	4:50
EB	K 2	5818	71157	4:50
ESC-A/SY/DO	D 9	1258	73212	4:50
EUR	J 6	6511	74834	4:50
FADRC/DA	G 4	1239	79569	4:50
FAIM/IR	J 5	1512	77743	4:50
FAIM/PS	B 6	1758	78662	4:50
FAIM/PS/DS	B 7	B–847	71059	6:00
FMAS/GS/TS	D 7	B–258	71634	4:50
FSD/RET	F 7	1437	71098	4:50
FSL	F 7	1437	71098	4:50
G/DP	F 1	7437	72357	4:50
GS	F 7	1437	71098	4:50
H	D 5	7261–A	75315	4:50
INR	J 4	6510	71425	4:50
INT/L	F 6	2437	71251	4:50
IO	E 1	6319	76985	4:50
L	H 1	6417	72168	4:50
LR	J 1	3239	71099	4:50
LS	F 6	2437	71251	4:50
M/EEO	E 4	7310	71647	4:50
M/EX	H 2	4423	71790	4:50
M/MB	E 4	7310	71647	4:50
M/MED	D 6	2256	79801	4:50
M/MS	E 4	7310	71647	4:50
NEA	D 3	6243	71681	4:50
OC	G 1	44A30	71422	4:50
OC/P Central Control Station	A 0	B–528	71091	6:50

OFFICE SYMBOL	TUBE CODE	ROOM NO.	TEL. EXT.	CLOSING HOUR
OC/P	F 1	7437	72357	4:50
OC/P	F 2	6437	71229	4:50
OC/P	F 3	5437	71631	4:50
OC/P	F 6	2437	71251	4:50
OC/P	F 7	1437	71098	4:50
ALL Pouch Mail				
OC/P	F 8	B–528	74552	4:50
OC/S	F 2	6437	71229	4:50
OC/T	D 1	5239	73418	Keep on
OC/T	D 4	5239	73418	Keep on
OC/T	J 3	5440	71641	Keep on
OC/T Acceptance desk for Outgoing Telegrams	G 5	5438	76144	Keep on
OES	K 1	7818	76138	4:50
OIC	G 3	1428–A	72712	4:50
O/ISO	F 7	1437	71098	4:50
ORM	F 1	7437	72357	4:50
PA	K 5	6810	72224	4:50
PA/PRESS	E 3	2109	72492	4:50
PER	K 7	2810	72092/93	4:50
PM	E 4	7310	71647	4:50
P/PS	F 3	5437	71631	4:50
S/AB	E 4	7310	71647	4:50
S/AM	E 4	7310	71647	4:50
S/CCT	E 4	7310	71642	4:50
S/CPR	J 9	1238	72663	4:50
S/IG	F 6	2437	71251	4:50
S/IG	E 4	7310	71647	4:50
S/IL	E 4	7310	71647	4:50
S/NM	E 4	7310	71647	4:50
S/P	E 4	7310	71647	4:50
S/PRS	E 4	7310	71647	4:50
S/S-EX	E 4	7310	71647	4:50
S/S-I	J 2	7512	73836	Keep on
S/S-0 Sending station only	J 2	7516	71512	Keep on
ST/TO	F 7	1437	71098	4:50
SY	G 9	2430	72444	4:50

Messenger Service B–528

Mail Delivery or Pick-up Points
Floor/Room
1st 1437
2d 1437
5th 1437
6th 1437
7th 1437

Waste, Fraud and Mismanagement
Inspector General 24-Hour "Hot Line"
647–3320

Equal Employment Opportunity Counselors in the Washington, D.C. Area

NAME	AREA	ROOM	PHONE
BIRD, Mary	OPR/FMAS/LS	2204	647-1528
BROWN, Gloria	AF/C	4246	647-2080
BUSH, Shirley	M/COMP	1331	647-9316
CALHOUN, Chenobia	S/CPR/DCL	1237	647-4005
CARTER, Mildred	IO/OIC	1428	647-1102
CARY, Anita D.	A/FBO	437, SA-6	875-6381
CRAMPTON, Gilbert	INR/IS	6510A	647-2555
FLOURNOY, Arthur	OC/T	5440	647-9554
GLASGOW, Gloria	OES/CP	7825	647-3472
GRAVETT, Leonard	CA/VO/P/C	1319, SA-1	647-1212
HAIRSTON, Thomas	OC/P-O	SA-4	339-7005
HUDDLESTON, Lorraine	FMAS/LS	2214	647-1528
JOHNSON, David L.*	CA/VO/P/D	1306, SA-1	647-1223
LEWIS, Coleen	M/FSI	1102, SA-3	875-5114
MASSIE, Charles	COMP/FO	7701	875-6662
MILES, Sharon	EB/TRA/AN	5531	647-5865
MORGAN, Ann	RP/TD	1229B, SA-1	663-1044
ROUNDTREE, Beverly	P	7244	647-4313
WHITE, LaVerne	A/ALS	511, SA-6	875-6837

*Designated as EEO Counselor for Class Complaints

WHAT ROOM NUMBERS MEAN

First digit is the floor. Second is the corridor. Last two digits are the room.

CORRIDOR INDICATOR

Corridors 1, 3, 5, 7, and 9 run North and South with Corridor 1 on the 23rd Street side and Corridor 9 on the 21st Street side. Corridors 0, 2, 4, 6, and 8 run East and West with Corridor 0 on the C Street side and corridor 8 on the Virginia Avenue side

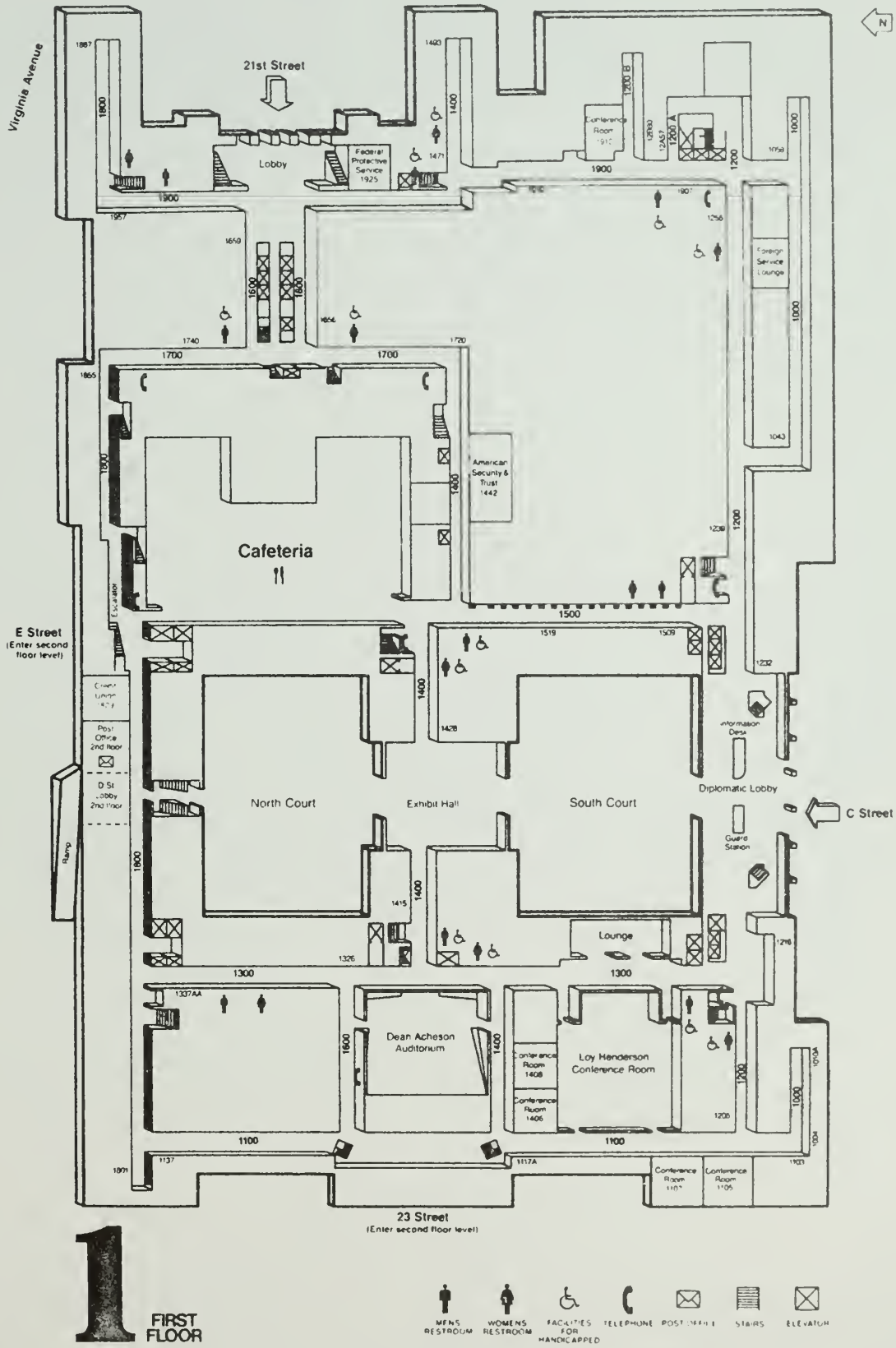

BUS SERVICE BETWEEN MAIN STATE AND SA–7 (OC)
SA–7 to Main State and Return from 8:45 a.m. to 4:45 p.m.

Depart Main State	Arrive SA–7	Depart SA–7	Arrive Main State
—	—	8:45	9:30
10.00	10:30	11:15	11:45
1:30	2:00	3:00	3:45
4:05	4:45	—	—

BUS SERVICE BETWEEN MAIN STATE AND SA–20
3005 Massachusetts Avenue NW

Depart Main State	Arrive SA–20	Depart SA–20	Arrive Main State
7:30	7:50	8:00	8:20
8:30	8:50	9:00	9:20
9:30	9:50	9:45	9:55
10:00	10:10	10:15	10:25
10:30	10:40	10:45	10:55
11:00	11:10	11:15	11:25
11:30	11:40	11:45	11:55
12:00	12:10	12:15	12:25
12:30	12:40	12:45	12:55
1:00	1:10	1:15	1:25
1:30	1:40	1:45	1:55
2:00	2:10	2:15	2:25
2:30	2:40	2:45	2:55
3:00	3:10	3:15	3:25
3:30	3:50	4:00	4:20
4:30	4:50	5:00	5:20

BUS SERVICE BETWEEN MAIN STATE AND SA-22
2251 R Street NW

Depart Main State	Arrive SA-22	Depart SA-22	Arrive Main State
7:30	7:45	7:50	8:05
8:10	8:25	8:30	8:35
8:40	8:55	9.00	9:15
9:20	9:30	9:35	9:45
9:50	10:00	10:05	10:15
10:20	10:30	10:35	10:45
10:50	11:00	11:05	11:15
11:20	11:30	11:35	11:45
11:50	12:00	12:05	12:15
12:20	12:30	12:35	12:45
12:50	1:00	1:05	1:15
1:20	1:30	1:35	1:45
1:50	2:00	2:05	2:15
2:20	2:30	2:35	2:45
2:50	3:00	3:05	3:15
3:20	3:30	3:35	3:45
3:50	4:05	4:10	4:25
4:30	4:45	4:50	5:05
5:10	5:25	5:30	5:45

BUS SERVICE BETWEEN MAIN STATE AND PASSPORT OFFICE

Depart Main State D St.	20th & Penn. Ave.	18th & Penn. Ave.	Blair House	1425 K Street	1717 H Street	20th & K Street	Arrive Main State D St.
7:45	7:49	7:53	7:55	7:59	8:04	8:08	8:15
8:20	8:24	8:28	8:30	8:34	8:39	8:43	8:50
8:55	8:59	9:03	9:05	9:09	9:14	9:18	9:25
9:30	9:34	9:38	9:40	9:44	9:49	9:53	10:00
10:05	10:09	10:13	10:15	10:19	10:24	10:28	10:35
10:40	10:44	10:48	10:50	10:54	10:59	11:03	11:10
11:15	11:19	11:23	11:25	11:29	11:34	11:38	11:45
11:50	11:54	11:58	12:00	12:04	12:09	12:13	12:20
12:25	12:29	12:33	12:35	12:39	12:44	12:48	12:55
1:00	1:04	1:08	1:10	1:14	1:19	1:23	1:30
1:35	1:39	1:43	1:45	1:49	1:54	1:58	2:05
2:10	2:14	2:18	2:20	2:24	2:29	2:33	2:40
2:45	2:49	2:53	2:55	2:59	3:04	3:08	3:15
3:20	3:24	3:28	3:30	3:34	3:39	3:43	3:50
3:55	3:59	4:03	4:05	4:09	4:14	4:18	4:25
4:30	4:34	4:38	4:40	4:44	4:49	4:53	5:00
5:05	5:09	5:13	5:15	5:19	5:24	5:28	5:35

BUS SERVICE BETWEEN MAIN STATE AND PATRICK HENRY (USIA)

Leave 301 - 4th	Arrive Patrick Henry	Arrive Main State	Arrive Patrick Henry	Arrive 301 - 4th
8:00	8:05	8:17	8:29	8:34
8:35	8:40	8:52	9:04	9:09
9:15	9:20	9:32	9:44	9:49
9:50	9:55	10:07	10:19	10:24
10:30	10:35	10:47	10:59	11:04
11:05	11:10	11:22	11:34	11:39
11:45	11:50	12:02	12:14	12:19
12:20	12:25	12:37	12:49	12:54
1:00	1:05	1:17	1:29	1:34
1:35	1:40	1:52	2:04	2:09
2:15	2:20	2:32	2:44	2:49
2:50	2:55	3:07	3:19	3:24
3:30	3:35	3:47	3:59	4:04
4:05	4:10	4:22	4:34	4:39
4:45	4:50	5:02	5:14	5:19
5:20	5:25	5:37	5:49	5:54

BUS SERVICE BETWEEN MAIN STATE AND ROSSLYN

Main State	1100 Wilson Blvd.	SA–14 1735 Lynn	SA–15 19th & Kent	SA–18 Wilson & Kent	SA–3 1400 Key	SA–8 1400 Wilson	SA–6 1700 Lynn	Main State
—	—	—	—	—	—	—	—	7:13
7:15	7:23	7:24	7:25	7:26	7:28	7:29	7:30	7:40
7:55	8:03	8:04	8:05	8:06	8:08	8:09	8:10	8:20
8:30	8:38	8:39	8:40	8:41	8:43	8:44	8:45	8:55
8:45	8:53	8:54	8:55	8:56	8:58	8:59	9:00	9:10
9:00	9:08	9:09	9:10	9:11	9:13	9:14	9:15	9:25
9:15	9:23	9:24	9:25	9:26	9:28	9:29	9:30	9:40
9:30	9:38	9:39	9:40	9:41	9:43	9:44	9:45	9:55
9:45	9:53	9:54	9:55	9:56	9:58	9:59	10:00	10:10
10:00	10:08	10:09	10:10	10:11	10:13	10:14	10:15	10:25
10:15	10:23	10:24	10:25	10:26	10:28	10:29	10:30	10:40
10:30	10:38	10:39	10:40	10:41	10:43	10:44	10:45	10:55
10:45	10:53	10:54	10:55	10:56	10:58	10:59	11:00	11:10
11:00	11:08	11:09	11:10	11:11	11:13	11:14	11:15	11:25
11:15	11:23	11:24	11:25	11:26	11:28	11:29	11:30	11:40
11:30	11:38	11:39	11:40	11:41	11:43	11:44	11:45	11:55
11:45	11:53	11:54	11:55	11:56	11:58	11:59	12:00	12:10
12:00	12:08	12:09	12:10	12:11	12:13	12:14	12:15	12:25
12:15	12:23	12:24	12:25	12:26	12:28	12:29	12:30	12:40
12:30	12:38	12:39	12:40	12:41	12:43	12:44	12:45	12:55
12:45	12:53	12:54	12:55	12:56	12:58	12:59	1:00	1:10
1:00	1:08	1:09	1:10	1:11	1:13	1:14	1:15	1:25
1:15	1:23	1:24	1:25	1:26	1:28	1:29	1:30	1:40
1:30	1:38	1:39	1:40	1:41	1:43	1:44	1:45	1:55
1:45	1:53	1:54	1:55	1:56	1:58	1:59	2:00	2:10
2:00	2:08	2:09	2:10	2:11	2:13	2:14	2:15	2:25
2:15	2:23	2:24	2:25	2:26	2:28	2:29	2:30	2:40
2:30	2:38	2:39	2:40	2:41	2:43	2:44	2:45	2:55
2:45	2:53	2:54	2:55	2:56	2:58	2:59	3:00	3:10
3:00	3:08	3:09	3:10	3:11	3:13	3:14	3:15	3:25
3:15	3:23	3:24	3:25	3:26	3:28	3:29	3:30	3:40
3:30	3:38	3:39	3:40	3:41	3:43	3:44	3:45	3:55
3:45	3:53	3:54	3:55	3:56	3:58	3:59	4:00	4:10
4:00	4:08	4:09	4:10	4:11	4:13	4:14	4:15	4:25
4:15	4:23	4:24	4:25	4:26	4:28	4:29	4:30	4:40
4:30	4:38	4:39	4:40	4:41	4:43	4:44	4:45	4:55
4:45	4:53	4:54	4:55	4:56	4:58	4:59	5:00	5:10
5:00	5:08	5:09	5:10	5:11	5:13	5:14	5:15	5:25
5:15	5:23	5:24	5:25	5:26	5:28	5:29	5:30	—
5:30	5:38	5:39	5:40	5:41	5:43	5:44	5:45	5:55
6:00	6:08	6:09	6:10	6:11	6:13	6:14	6:15	—

BUS SERVICE BETWEEN MAIN STATE AND WARRENTON
Main State to Warrenton and Return from 8:00 a.m. to 4:00 p.m.

Depart Main State	Arrive Warrenton	Depart Warrenton	Arrive Main State
8:00	9:00	10:00	11:00
1:00	2:00	3:00	4:00

LIST OF ANNEXES

Building	Location
SA–1	2401 E Street NW Washington, D.C.
SA–2	515 - 22d Street Washington, D.C.
SA–3	1400 Key Blvd. Rosslyn, VA
SA–4	8400 Terminal Road Newington, VA
SA–5	Will be assigned to 2121 Virginia Ave. NW
SA–6	1701 N. Ft. Meyer Drive Rosslyn, VA
SA–7	7943–59 Cluny Court Springfield, VA
SA–8	1400 Wilson Blvd. Rosslyn, VA
SA–9	2100 K Street NW Washington, D.C.
SA–10	1375 K Street NW Washington, D.C.
SA–11	1300 Wilson Blvd. Arlington, VA
SA–12	1975 Florida Ave. NW Washington, D.C.
SA–13	Hyattsville, MD
SA–14	1735 Lynn Street Arlington, VA
SA–15	1800 N. Kent Street Arlington, VA
SA–16	1621 N. Kent Street Arlington, VA
SA–17	1425 K Street NW Washington, D.C.
SA–18	1601 N. Kent Street Arlington, VA
SA–20	3005 Mass. Ave. NW Washington, D.C.
SA–22	2251 R Street NW Washington, D.C.

Building	Location
SA-23	1500 Wilson Blvd. Arlington, VA
SA-24	Lockport Warehouse
SA-25	2001 S Street NW Washington, D.C.
SA-26	8101 O'Dell Street Beltsville, MD
SA-27	1730 K Street NW Washington, D.C.
SA-28	ICC Bldg. 12th & Const. Ave. NW Washington, D.C.

ORGANIZATIONAL DIRECTORY

Table of Contents

DEPARTMENT OF STATE

Office of the Secretary (S) ..... State 1
Office of the Deputy Secretary (D) ..... State 4
Policy Planning Staff (S/P) ..... State 4
Under Secretary for Political Affairs (P) ..... State 5
Under Secretary for Economic Affairs (E) ..... State 5
Under Secretary for Security Assistance, Science, and Technology (T) ..... State 5
Under Secretary for Management (M) ..... State 6
Counselor of the Department (C) ..... State 7
Office of Inspector General (OIG) ..... State 7
Administration (A) ..... State 8
African Affairs (AF) ..... State 12
Comptroller (M/COMP) ..... State 14
Consular Affairs (CA) ..... State 14
Diplomatic Security (DS) ..... State 16
East Asian and Pacific Affairs (EAP) ..... State 19
Economic and Business Affairs (EB) ..... State 21
Equal Employment Opportunity and Civil Rights (S/EEOCR) ..... State 23
European and Canadian Affairs (EUR) ..... State 23
Foreign Missions (M/OFM) ..... State 25
Foreign Service Institute (M/FSI) ..... State 25
Human Rights and Humanitarian Affairs (HA) ..... State 27
Intelligence and Research (INR) ..... State 28
Inter-American Affairs (ARA) ..... State 31
International Communications and Information Policy (CIP) ..... State 34
International Narcotics Matters (INM) ..... State 34
International Organizations Affairs (IO) ..... State 35
Legal Adviser (L) ..... State 37
Legislative Affairs (H) ..... State 38
Management Operations (M/MO) ..... State 39
Medical Services (M/MED) ..... State 40
Near Eastern and South Asian Affairs (NEA) ..... State 41
Oceans and International Environmental and Scientific Affairs (OES) ..... State 43
Personnel (M/DGP) ..... State 44
Politico-Military Affairs (PM) ..... State 47
Public Affairs (PA) ..... State 48
Refugee Programs (RP) ..... State 50

AGENCY FOR INTERNATIONAL DEVELOPMENT (AID)

Office of the Administrator (A/AID) ..... AID 1
Office of the Executive Secretary (ES) ..... AID 1

AID (Continued)

Bureau for Program and Policy Coordination (PPC) ..... AID 1
Bureau for Science and Technology (S&T) ..... AID 3
Bureau for Management (M) ..... AID 5
Bureau for Food for Peace and Voluntary Assistance (FVA) ..... AID 8
Bureau for Private Enterprise (PRE) ..... AID 10
Bureau for Africa (AFR) ..... AID 10
Bureau for Asia and Near East (ANE) ..... AID 13
Bureau for Latin America and the Caribbean (LAC) .... AID 15
Bureau for External Affairs (XA) ..... AID 17
Office of Legislative Affairs (LEG) ..... AID 18
Office of the Inspector General (IG) ..... AID 19
Office of the General Counsel (GC) ..... AID 20
Office of Equal Opportunity Programs (EOP) ..... AID 20
Office of Small and Disadvantaged Business Utilization (SDB) ..... AID 21
Office of U.S. Foreign Disaster Assistance (OFDA) ..... AID 21
Office of the Science Advisor (SCI) ..... AID 21
BIFAD Support Staff (BIFAD/S) ..... AID 21
Office of International Training (OIT) ..... AID 22
Advisory Committee on Voluntary Foreign Aid (ACVFA) ..... AID 22
Board for International Food and Agricultural Development (BIFAD) ..... AID 22
AID Research Advisory Committee (RAC) ..... AID 22

ARMS CONTROL AND DISARMAMENT AGENCY (ACDA)
Office of the Director (ACDA/D) ..... ACDA 1
Office of the General Counsel (ACDA/GC) ..... ACDA 1
Office of Congressional Affairs (ACDA/OCA) ..... ACDA 1
Bureau of Multilateral Affairs (ACDA/MA) ..... ACDA 2
Bureau of Verification and Intelligence (ACDA/VI) ..... ACDA 2
Bureau of Strategic Programs (ACDA/SP) ..... ACDA 2
Bureau of Nuclear and Weapons Control (ACDA/NWC) ..... ACDA 2
Office of Administration (ACDA/A) ..... ACDA 3
Office of Public Affairs (ACDA/PA) ..... ACDA 3

INTERNATIONAL DEVELOPMENT COOPERATION AGENCY (IDCA), Trade and Development Program . IDCA 1

COUNTRY OFFICERS, Department of State 1

FIELD OFFICES, Department of State 7

LIAISON OFFICES in the Department of State 9

OFFICE SYMBOLS, Department of State 11

Foreign Service Post Telephone Listing 31

DEPARTMENT OF STATE

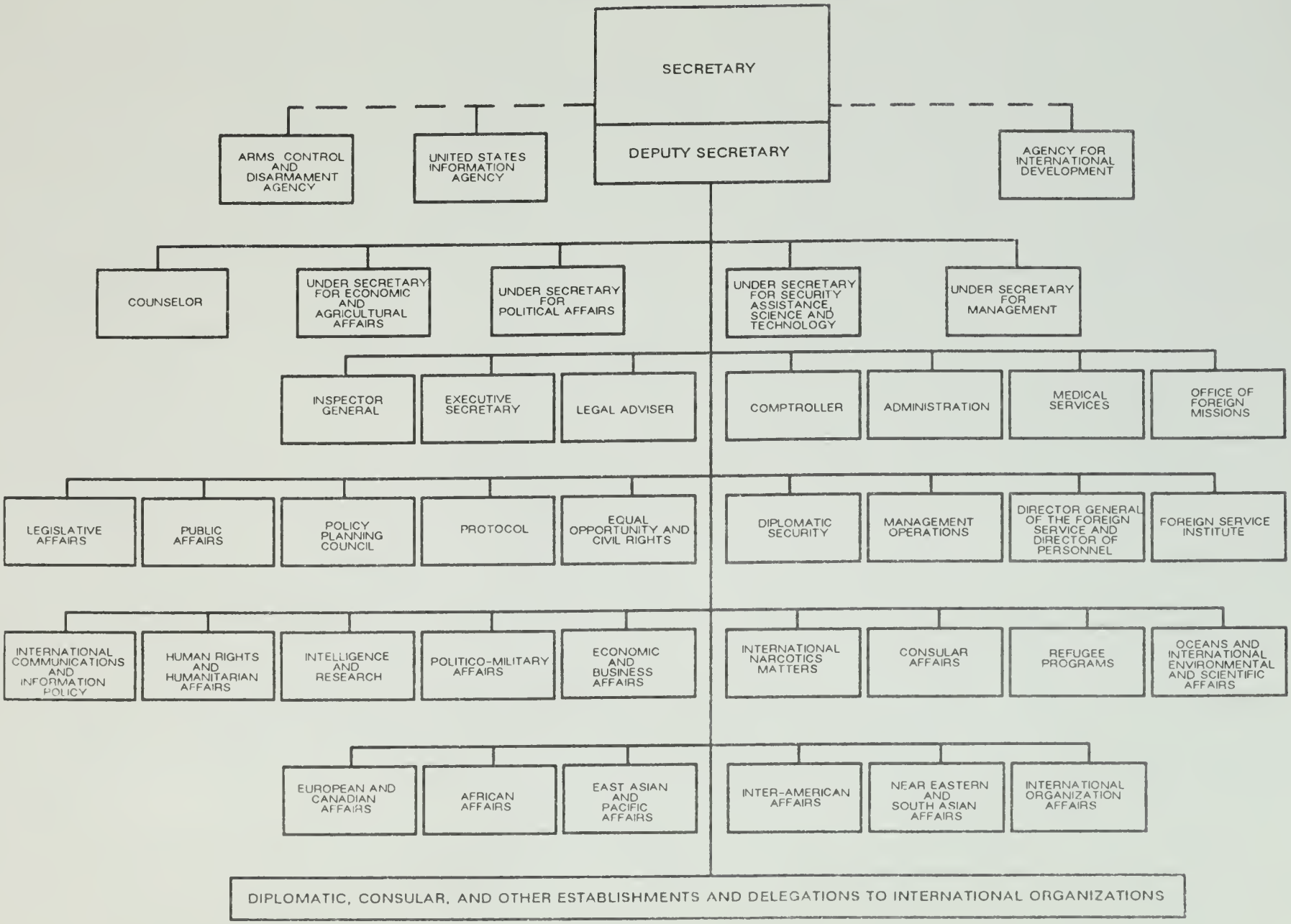

3/10/88

ORGANIZATIONAL DIRECTORY

DEPARTMENT OF STATE

2201 C Street NW., Washington, D.C. 20520

(Area Code 202)

Personnel Listings	647-4000
Freedom of Information/Privacy Act	647-8484
General Information	647-4000
Waste, Fraud, and Mismanagement Inspector General 24-Hour HOT LINE	647-3320

OFFICE OF THE SECRETARY(S)

	OFFICE PHONE	HOME PHONE
Secretary George P Shultz 7th Fl	647-4910	
Executive Assistant M Charles Hill 7234A	647-5548	
Special Assistant Jo McClenny 7228	647-5298	
Administrative Assistant to the Executive Assistant Bonita Bender 7234A	647-5548	
Special Assistant Maura Harty 7226	647-9572	
Special Assistant Marcia Wong 7226	647-9572	
Special Assistant Dave Creagan 7226	647-9572	
AMBASSADORS AT LARGE		
Ambassador at Large for Cultural Affairs(S/CL) Daniel J Terra 7246	647-8704	
Ambassador at Large and Coordinator for Refugee Affairs(S/R) Jonathan Moore 7526	647-3964	
Special Assistant Katharine Koch 7526	647-4862	
Personal Assistant Andrea Long 7526	647-3964	
Ambassador at Large and Special Advisor to the Secretary of State on Non-Proliferation Policy and Nuclear Energy Affairs(S/NP) Richard T Kennedy 7531	647-3112	
Executive Assistant (Vacant) 7531	647-3566	
Special Assistant (Vacant) 7531	647-3114	
Special Assistant Samuel Thompson 7531	647-3114	
Special Assistant Gary Samore 7531	647-3556	
Special Assistant James P Shipley 7531	647-3566	
Legislative Counsel Brenda Yager 7531	647-3566	
Personal Assistant Gregory Proctor 7531	647-3112	574-9048
Ambassador at Large For Counter-Terrorism(S/CT) L Paul Bremer 2236	647-9892	
Personal Assistant Susan Shea 2236	647-9892	
Associate Coordinator Clayton E McManaway 2236	647-5278	
Associate Coordinator Alvin P Adams 2236	647-8541	

	OFFICE PHONE	HOME PHONE
Associate Director for Public Affairs Donald Hamilton 2236	647-7633	
Associate Director for Regional Affairs Thomas Miller 2236	647-7808	
Personal Assistant Susan Shea 2236	647-9892	
Staff Director for Policy Keith McCormick 2236	647-8944	
Staff Director for Military Affairs Col Patrick Daly	647-6519	
Ambassador at Large and Special Advisor on Arms Control Matters (S/ARN) Paul H Nitze 7509	647-7723	
Executive Assistant Norman G Clyne 7509	647-5200	
Special Envoy for Central America Morris D Busby 4234	647-0434	
Special Assistant Richard Chidester 4234	647-0436	
EXECUTIVE SECRETARIAT (S/S)		
Special Assistant to the Secretary and the Executive Secretary of the Department Melvyn Levitsky 7224	647-5301	
Deputy Executive Secretary Richard W Mueller 7224	647-8448	
Deputy Executive Secretary B Lynn Pascoe	647-5302	
Secretariat Staff (S/S-S)		
Director Michael Klosson 7241	647-7559	
Deputy Director Gwen C Clare 7241	647-5804	
Staff Officers		
Team A: ARA,L,USIA, S/CL,OES,S/SE	647-8062	
NSC Reports, S/P, EUR, M/SC	647-8063	
PM,PA,HA,CA,P,C,ACDA,S/ARN	647-8348	
S/DEL,S/ART,S/NP,CIP	647-8339	
Team B: EAP,INM,IO,D,INR,AF,RP,H,S/IL	647-5805	
S/R,S/OIG,S/CT,S/FSG,C/INF, EB,	647-8349	
E,A,M,M/MO,M/DGP,M/FSI,M/WHL,DS,	647-8338	
M/COMP,AID,T,D,D/P&R,S/EEOCR	647-5804	
NEA,S/CPR, Visits		
Correspondence Review Joann Alba 7241	647-5292	
Operations Center (S/S-O)		
Director Joseph Lake 7516	647-2466	
Deputy Director David Johnson 7516	647-2522	
Senior Watch Officer	647-1512	
Editor (Vacant)	647-1530	
Deputy Director, Crisis Management Support Office (S/S-O/CMS) Sylvia Bazala 7516	647-7630	
Emergency and Evacuations Planning 7516	647-7640	
Emergency Relocation 7516	647-7640	
Senior Military Representative 7516	647-7397	
Military Representative 7516	647-6097	
Staff Assistant 7516	647-2374	
Information Management Section (S/S-I)		
Director Elijah Kelly Jr 7512	647-2976	
Shift Supervisor (Vacant)	647-3836	

	OFFICE PHONE	HOME PHONE
Secretariat Automated Data Index Unit (SADI) 7241	647-3836	
Research 7512	647-3838	
Executive Director (S/S-EX) Patrick F Kennedy 7517	647-7457	
Deputy Executive Director Charles Hughes Jr 7517	647-5467	
Personnel Officer Patricia A Carter 7517	647-5637	
Management Analysis Dan Mcle 7517	647-5472	(301)340-7968
Budget Officer Antonia Hawkins 7517	647-5494	
General Services Officer Charles O Skellinger	647-9221	
Special Assistant to the Secretary and Coordinator of International Labor Affairs (S/IL) Anthony Freeman 7538	647-3662	
Senior Advisor James A Mattson 7538	647-3662	237-0623
Executive Secretary of the Foreign Service Greivance Board (S/FSG) Edward J Findlay 430 SA-6	875-6813	(703)768-7785
Personal Representative of the President to the Vatican Frank Shakespeare 5224	647-2453	
Special Advisor to the President and Secretary of State on Arms Control Matters (S/ART) Edward L Rowny 4930	647-3612	
Deputy Assistant Lt Col Nicholas Palarino 4930	647-4153	
Special Assistant Fred Shaheen 4930	647-4153	

DELEGATION TO THE NEGOTIATIONS ON NUCLEAR AND SPACE ARMS (S/DEL)

Head of Delegation and Department Counselor Max M Kampelman 7250	647-6240	
Chief Defense and Space Negotiator Henry F Cooper 1206	647-6244	
Deputy Defense and Space Negotiator William H Courtney 1206	647-8885	
Executive Secretary and NST Executive Director Verne V Wattawa 1206	647-8749	
Special Assistant and Delegation Liaison Mark J Biedlingmaier 1206	647-6216	
Strategic Offensive Arms (START) Negotiator Stephen Read Hanmer 1206	647-6247	
Deputy START Negotiator RADM Dean R Sackett 1206	647-6242	
Executive Secretary Patrick S Moon 1206	647-6242	
Intermediate Range Nuclear Forces (INF) Negotiator Maynard W Glitman 1206	647-5620	
Deputy INF Negotiator John A Woodworth 1206	647-8885	

	OFFICE PHONE	HOME PHONE
Executive Secretary		
LTC Jeffrey Ankley 1206	647-8792	
UNITED STATES DELEGATION TO THE VIENNA CONFERENCE ON SECURITY AND COOPERATION IN EUROPE (S/CSCE)		
Chairman of Delegation Warren Zimmerman 7328	647-1868	
Deputy Chairman Robert H Frowick 7328	647-2707	
CHIEF OF PROTOCOL (S/CPR)		
Chief of Protocol Selwa Roosevelt 1232	647-1232	
Deputy Chief of Protocol Timothy L Towell 1232	647-4120	337-3410
Associate Cheif of Protocol for Diplomatic & Consular Liaison Richard J Gookin 1238	647-7984	(703)687-6184
Assistant Chief of Protocol for Visits Catherine C Murdock 1238	647-1676	429-0760
Assistant Chief of Protocol for Ceremonials Pamela Gardner 1238	647-2299	998-8254
Assistant Chief of Protocol for Administration Charles Angulo 1238	647-1700	751-0506

OFFICE of the DEPUTY SECRETARY(D)

Deputy Secretary of State John C Whitehead 7220	647-9640	
Executive Assistant Marc Grossman 7220	647-5889	
Advisor for Strategic Policy James P Timbie 7220	647-8931	
Special Assistant Stephen Kelly 7220	647-8930	
Special Assistant Marcia S Bernicat 7220	647-8930	
Special Assistant Sharon Matthews 7220	647-9641	
Staff Assistant Rita C Johnson 7220	647-9640	
Personal Assistant Christina Valentine 7220	647-9641	
Advisors to the Deputy Secretary for Policy and Resources (D/P&R)		
Robert Bauerlein 7417	647-7889	
Ralph Boyce 7417	647-7888	

POLICY PLANNING STAFF(S/P)

Director Richard H Solomon 7311	647-2372	333-5133
Principal Deputy Director Daniel O'Donohue 7311	647-2972	(703)379-7451
Deputy Director Sherrod McCall 7315	647-1494	(703)273-9025
Deputy Director Richard D Kauzlarich 7312	647-4734	(703)536-3486
Special Assistant C Stevan McGann 7311	647-2973	

	OFFICE PHONE	HOME PHONE
Staff Assistant Ann Hayes 7311	647-1965	
Personal Assistant Helen Ellis 7311	647-2372	
Members of the Policy Planning Staff: Lynne Davidson 7316	647-7771	
Robert Einhorn 7316	647-8980	244-3292
Dale Herspring 7316	647-8859	(703)281-6370
Ashley C Hewitt Jr 7315	647-4471	(703)356-8016
Paul C Hutton III 7330	647-9521	(703)425-9410
Zalmay Khalilzad 7330	647-8328	
Daniel Kurtzer 7330	647-9716	(301)681-6167
Barry Lowenkron 7316	647-8987	
Aaron D Miller 7330	647-8665	
Russell Misheloff 7316	647-9571	
Sandra B O'Leary 7312	647-2456	
Jim Przystup 7330	647-8329	(703)255-5540
Joseph Shattan 7316	647-8995	
Marc W Wall 7312	647-2456	244-6475
Chairman		
Open Forum James D Wilson Jr 3245	647-3029	

UNDER SECRETARY for POLITICAL AFFAIRS(P)

Under Secretary Michael H Armacost 7th Fl	647-2471	
Executive Assistant Christopher W S Ross 7240	647-1598	
Personal Assistant Eva S Kim 7240	647-2471	
Special Assistant Steven J Coffey 7244	647-1574	
Special Assistant Alan W Eastham Jr 7240	647-4313	
Special Assistant David T Kenney 7240	647-4313	
Special Assistant Elizabeth P Spiro 7240	647-1574	
Special Assistant William Wood 7240	647-4313	
Senior Advisor to the Under Secretary Gerald Helman 7245	647-9818	

UNDER SECRETARY for ECONOMIC AFFAIRS(E)

Under Secretary Allen Wallis 7256	647-7575	
Executive Assistant Richard E Hecklinger 7256	647-7688	
Economic Advisor Martin J Bailey 7256	647-7688	
Economic Advisor G Paul Balabanis 7260	647-8854	
Special Assistant Arnold J Croddy 7260	647-8854	
Special Assistant Charles P Ries 7260	647-7448	
Personal Assistant Gloria M Marshall 7256	647-7575	

UNDER SECRETARY FOR SECURITY ASSISTANCE, SCIENCE, & TECHNOLOGY(T)

Under Secretary Edward J Derwinski 7208	647-4404	

	OFFICE PHONE	HOME PHONE
Personal Assistant Ann Bolton 7208	647-4404	
Special Assistant David Allen 7208	647-0065	
Special Assistant Daniel Clare 7208	647-4404	
Special Assistant Susan Clark 7208	647-0064	
Special Assistant Quincy Krosby 7208	647-0064	
Special Assistant Irwin Pernick 7208	647-0064	
Special Assistant Stanley Sienkiewicz 7208	647-0064	
Staff Assistant Diane Ferraro 7208	647-0061	
Office of Senior Representative for Strategic Technology Policy (T/ST)		
Senior Representative Allen Wendt 7527	647-0095	
Special Assistant William Gussman 7527	647-0094	
Special Assistant Steven Saboe 7527	647-0094	

UNDER SECRETARY FOR MANAGEMENT(M)

Under Secretary Ronald I Spiers 7207	647-1500	
Executive Assistant Mary A Ryan 7207	647-1501	
Personal Assistant Barbara H Powell 7207	647-1500	
Senior Legislative Assistant William I Bacchus 7207	647-0170	
Special Assistant Karl Wycoff 7207	647-0170	
Staff Assistant Kathleen Allitto 7207	647-0167	
Special Assistant for White House Liaison Clark Wurzberger 6311	647-9793	
Legislative Assistant Thomas G Weston 7810	647-3032	
Special Assistant Thomas E Mossellem 7810	647-1756	
Special Assistant for the Soviet Union and Eastern Europe Gary L Matthews 5214	647-0188	
Office of the Executive Director (M/EX)		
Executive Director Terrance M Day 4423	647-9406	
Deputy Director Paul Stratton 4423	647-9406	
Chief Financial Management Division (EX/FMD) Perry Hamilton 4423	647-9406	
Chief Personnel Management Division (EX/PMD) Rosalie M Dangelo 4423	647-6352	
Chief Administrative Services Division (EX/ASD) Jesse Dobbs 4423	647-8908	
Director General of the Foreign Service and Director of Personnel (M/DGP) George S Vest 6218	647-9898	
Deputy Assistant Secretary for Personnel (DGP/PER) William L Swing 6218	647-9438	
Deputy Assistant Secretary for Personnel (DGP/PER) Irvin Hicks 6218	647-5152	
Deputy Assistant Secretary for Personnel (DGP/PER) Kenneth Hunter 6217	647-1602	

	OFFICE PHONE	HOME PHONE
Management Operations (M/MO)		
Director George E Moose	647-1056	
Sr. Deputy Director C Edward Dillery 7427	647-1057	
Deputy Director James D Rosenthal 1878	647-9094	
Deputy Director for Planning Dalton V Killion 1878	647-6781	
Director, Planning Staff John L McGruder 1878	647-6781	
Director, Data Analysis Staff Carolyn S Lowengart 7419A	647-2355	
Office of the Comptroller (M/COMP)Roger B Feldman 1328	647-7490	
Office of Foreign Missions (M/OFM)		
Director John Condayan (Acting) 2105	647-3416	
Office of Medical Services (M/MED)		
Director Eben H Dustin 2906	647-3484	
Family Liaison Office (M/FLO)		
Director E Susan Parsons 1212A	647-1076	
Diplomatic Reception Rooms (M/FA)		
Curator Clement E Conger 8th Fl	647-1990	
Office of Small & Disadvantaged Business Utilization (M/SDBU)		
Director Robert A Cooper Jr 212 SA-6	875-6823	

COUNSELOR OF THE DEPARTMENT(C)

Counselor Max M Kampelman 7250	647-6240	
Executive Assistant Donald J McConnell 7250	647-7600	
Special Assistant Morton Holbrook 7250	647-7601	
Staff Assistant Sharon Dardine 7250	647-6240	
Staff Assistant Paul Ashby 7250	647-8864	
Staff Assistant Nancy Tackett 7250	647-6240	(703)620-5909

OFFICE OF INSPECTOR GENERAL(OIG)

Inspector General Sherman M Funk 6821	647-9450	
Secretary Becky Bosen 6821	647-9450	
Deputy Inspector General Anthony C E Quainton 6821	647-9567	
Secretary Lena Murrell 6821	647-9567	
Executive Assistant Jill Gross 6821	647-7230	
Counsel to the Inspector General John D Duncan 6821	647-5059	
Assistant Inspector General for Audits John C Payne 6821	647-7096	
Secretary Robin Waldo 6821	647-7096	
Assistant Inspector General for Investigations		
Randolph M West 6821	647-9366	
Secretary Robin Waldo 6821	647-9366	
Assistant Inspector General for Inspections		
Edmund T DeJarnette 6821	647-9461	
Secretary Donna Wright 6821	647-9461	
Assistant Inspector General for Policy, Planning & Management		
Kathleen J Charles 6821	647-7091	

	OFFICE PHONE	HOME PHONE

ADMINISTRATION(A)

Assistant Secretary Richard C Faulk (Acting) 1417	647-1638	
Special Assistant Jane E Becker 6316	647-1479	
Special Assistant Frederic C Hassani 6316	647-1497	
Information Management Integration Charles R Bowers 2811	647-8204	
Presidential & Vice Presidential Travel Support (A/TSS), Chief Jeannie Bull 3800	647-7531	
Information Technology Planning Staff (A/ITP) Director, Sidney H. Blakely	673-6337	
Office of the Procurement Executive A/OPE) Procurement Executive John Conway 227 SA-6	875-7047	
OFFICE OF THE EXECUTIVE DIRECTOR (A/EX)		
Executive Director Jack Jenkins 3800	647-8883	
Financial Management Division (A/EX/FMD) Chief Paula A Tamanini 3800	647-8920	
Management Staff (A/EX/MGT) Paula S Lader 3800	647-8920	
Personnel Management Division (A/EX/PMD) Chief Joseph McGuire 3800	647-5908	
Administrative Services Division (A/EX/ASD) Chief Clarence N Page 3800	647-9414	
DEPUTY ASSISTANT SECRETARY FOR CLASSIFICATION/ DECLASSIFICATION CENTER (A/CDC)		
Deputy Assistant Secretary Kenneth Hartung (Acting) 2811	647-5199	
Special Assistant Robert Valas 1239	647-3209	
Legal Advisers Cathleen Corken 5429	647-3022	
Legal Advisers Mary Catherine Malin 5429	647-3022	
Policy Development & Coordination Staff (CDC/PDC) Director Joseph Leahy (Acting) 2811	647-5199	
Office of Mandatory Review (CDC/MR) Director Ralph Lindstrom (Acting) 1239	647-2795	
Office of Systematic Review (CDC/SR) Director Dwight Ambach (Acting) B-234	647-9400	
DEPUTY ASSISTANT SECRETARY FOR FOREIGN BUILDINGS(A/FBO)		
Deputy Assistant Secretary Richard N Dertadian 1300 SA6	875-6361	
Special Assistant (Vacant) 1300 SA6	875-6587	
Program Execution Office Director Bryce M Gerlach 1300 SA-6	875-6358	
Deputy Director Ralph N Wheeler 1300 SA-6	875-6358	
Program Management Division Ralph N Wheeler (Acting)	875-6358	

	OFFICE PHONE	HOME PHONE
Buildings Design and Engineering Division		
William F McCollough 327 SA6		
Construction Management		
Division Joseph W Toussaint 460 SA6	875-6300	
Acquisitions Division Leroy A Wallin 411 SA6	875-6286	
Program Planning and Post Support Office		
Director Herbert W Schulz 1300 SA6	875-6868	
Deputy Director E Heinz Zimmerman 994 SA6	875-6350	
Interior Design & Furnishings		
Division Susan R McQueen 412 SA6	875-6254	
Fire Safety & Hazard Control		
Division Dennis A Lundstedt 950 SA6	875-6983	
Facilities & Maintenance Division		
James L Schoonover 607 SA6	524-6560	
Art in Embassies Division Lee Kimche McGrath B-258	647-5723	
Area Management Division E Heinz Zimmerman 994 SA6	875-6868	
Area Officers:		
African Affairs (AF) (Vacant) 309 SA6	875-6127	
American Republics Affairs (ARA)		
John J Leech 302 SA6	875-6122	
East Asain & Pacific Affairs (EAP)318 SA6	875-6126	
European Affairs (EUR) Paul C Bofinger 900 SA6	875-6874	
Near Eastern & South Asian		
Affairs (NEA) John G Sinnicki 978 SA6	875-7031	
Liaison Officer Pierre Jabbour 901 SA6	875-6875	
Resource Management Office		
Director Larry L Emery 1300 SA6	875-6355	
Deputy Director Ross S Cook 1300 SA6	875-6590	
Administrative Management Division Ross S Cook 1300 SA6	875-6590	
Financial Management Division Austin McHale (Act) 426 SA6	875-6393	
Policy & Program Analysis (Vacant)		
Information Management (Vacant)		
DEPUTY ASSISTANT SECRETARY FOR INFORMATION SYSTEMS (A/ISO)		
Deputy Assistant Secretary Day O Mount 12B63	647-9722	
Managing Director to the Deputy		
Assistant Secretary Leroy Donahue 12B63	647-8641	
Special Assistant Janice Ogden 12B63	647-9723	
Staff Assistant Beverly Yett 12B63	647-9724	
Standards Officer Susan Neher 119 SA-15	875-7032	
User Support Services Staff		
(ISO/USS) Edward Courlang 12B63	647-7528	
Systems Design & Programming		
Division (ISO/SDP) Bill Mayo 12B63	647-9726	
Foreign Affairs Data Processing		
Center (ISO/FADPC)		
Director Harold Niebel 12B63	647-6981	
RAMC Coordinator Leon Lerchbaum 12B63	647-9727	
Information Systems Security Officer		
Thomas Nightengale 12B63	647-7981	

	OFFICE PHONE	HOME PHONE
DEPUTY ASSISTANT SECRETARY FOR COMMUNICATIONS (A/OC)		
Deputy Assistant Secretary Robert L Caffrey 44A26	647-1000	
Special Assistant (OC/SA) William L Wuensch 44A28	647-2730	
Defense Liaison Officer (DLO) Col Julian Cole 44A31	647-2428	
Emergency Communications Program (OC/ECP)		
Chief James McComsey (Acting) 515-22nd St NW Wash. DC	778-8400	
Operations (OC/OP)		
Director Philip M Tinney 44A26	647-1001	
Foreign Operations Division (OP/FO)		
Chief Thomas F Paolozzi 44A20	647-3425	
Operations Officers:		
African Affairs (FO/AF) Roger N Cohen 44A20	647-4541	
East Asian and Pacific Affairs Robert J Surprise 44A20	647-4541	
European Affairs (FO/EUR) David T Jacks 44A20	647-4541	
Inter-American Affairs (FO/ARA) Richard J Aber 44A20	647-4541	
Near Eastern and South Asian Affairs (FO/NEA) Lyle H Rosdahl 44A20	647-4541	
Networks Staff (FO/N), Ed B Wilson 44A20	647-4541	
VIP Operations Officer(FO/VIP) William G Harrison 44A20	647-3082	
Technical Services (OC/TS)		
Director Kenneth A French (Acting) 44A28	647-4188	
Communication Security (OC/S)		
Chief (Vacant) 2331	647-1223	
Department of State Telecommunications Network (DOSTN)		
Chief John M White SA-7	644-3220	
Engineering and Installations (OC/EI)		
Chief Les Jacobs 1108 SA-7	644-3200	
Maintenance and Logistics (OC/ML)		
Chief Dave Borter 208 SA-7	557-2738	
Plans, Programs and Facilities (OC/PPF)		
Chief Ulysese Jefferson SA-7	644-3220	
Technical Support Facility,		
Chief Thomas Murphy (Albany, Ga.) (8) 230-6482		
Domestic Communications (OC/DC)		
Director Kenneth A French 44A28	647-4188	
Telecommunications Center (OC/T)		
Chief Robert Kegley 5440	647-7787	
Beltsville Communications Center (BCC)		
Chief (Vacant)	985-8006	
Diplomatic Pouch and Mail (OC/P)		
Chief Carl Lovett 300 SA-5	632-2442	
Interagency Affairs (OC/IAA)		
Director Arthur Freeman 44A22	647-1568	
Resources Management (OC/RM)		
Director Charles Scott 44A30	647-3575	

	OFFICE PHONE	HOME PHONE
Information Officer (OC/IO)		
Chief David Smith 44A30	647-2730	
Policy Planning and Coordination (OC/PPC)		
Chief Carlus Breland 44A29	647-3346	
TDY Support Division (OC/TDY)		
Chief Reynald Grammo 44A30	647-3808	
Training Division (OC/TR) - Warrenton, Va.		
Chief John Kennedy	557-1834	
DEPUTY ASSISTANT SECRETARY FOR OPERATIONS (A/OPR)		
Deputy Assistant Secretary Richard C Faulk 1417	647-1638	
Special Assistant Ned W Arcement 1417	647-2966	
Staff Assistant Madeleine H Brown 1417	647-2968	
Allowances Staff A/OPR/ALS)		
Director Coleman F Parrot 223 SA-6	875-6843	
Office of Overseas Schools (A/OPR/OS)		
Director Ernest N Mannino 234 SA-6	875-6220	
Office of Language Services (A/OPR/LS)		
Director Harry Obst 2214	647-1528	
Deputy Director Mary M Bird 2214	647-1528	
Translating Division (LS/T)		
Chief Maria Del Pilar Molnar 2204	647-3476	
Interpreting Division (LS/I)		
Chief Stephanie Van Reigersberg 2212	647-3492	
Foreign Affairs Information Management Center (OPR/FAIM)		
Director William H Price 1239	647-8300	
Directives Management Staff		
(FAIM/DIR) Chief Francis L Dulemba B-264	647-3602	
Records Management Staff		
(FAIM/RM) Kathleen M Lannon 1239	647-6041	
Information Acquisition and Processing Division		
(FAIM/IAP) William A Parks 1239	647-5018	
Information Access and Services Division		
(FAIM/IS) Chief Frank M Machak 1239	647-7740	
Information Access Branch		
(FOI and Privacy) Chief Sharon B Kotok 1239	647-5006	
Publishing Services Division		
(FAIM/PS) Chief Paul M Washington 1853	647-1632	
The Library (FAIM/LR) Chief Conrad Eaton 3239	647-1062	
Working Capital Fund		
(A/OPR/WCF) Richard G Fox W-110 SA-1	663-1357	
Office of Supply, Transportation and Procurement (OPR/STP)		
Director James B Lackey 501 SA6	875-6072	
Commissary and Recreation Staff (STP/CR) Chief Ravindar K Sikand 501 SA-6	875-6084	

	OFFICE PHONE	HOME PHONE
Procurement Division (STP/P)		
Chief Robert B Dickson 528 SA-6	875-6000	
Supply Division (STP/S) Alvin E Bernstein 535 SA-6	875-6095	
Transportation Division		
(STP/T) Chief George C Jenkins 1048A	647-4160	
Office of Facilities Management & Support Services (OPR/FMSS)		
Director Michael B Newell 1417	647-3106	
Domestic Telecommunicatons Division		
(FMSS/DT) Director Robert P Bubniak 2728	647-4300	
Safety Division		
(FMSS/SAF) Director Stephen C Urman 2728	647-4302	
Building Management Operations Division		
(FMSS/BM) Chief Theodore A Zotto 1481	647-5610	
General Services Division		
(FMSS/GS) Chief Francis R Martus 1493	647-1666	
Real Property Division		
(FMSS/RPD) Director Herbert W Johnson (Act) 14FL SA1	663-1720	
Employee Services Center		
(FMSS/ESC) Chief Dorothy Dunham 12522	647-3432	
Claims Staff (FMSS/CL) Chief Joan D Padilla 1056	647-1926	

AFRICAN AFFAIRS(AF)

Assistant Secretary Chester A Crocker 6234A	647-4440	
Deputy Assistant Secretary Charles W Freeman Jr 6234A	647-4485	364-6419
Deputy Assistant Secretary Kenneth L Brown 6263	647-2447	234-1050
Deputy Assistant Secretary Roy Stacy 6263	647-1818	667-6105
Deputy Assistant Secretary William B Robertson 6263	647-3218	(703)860-5884
Special Assistant Tom Niblock Jr 6234A	647-3356	
Staff Assistant Frank Turley 6234A	647-4424	
Staff Assistant Geraldine Douglass 6234A	647-3743	(703)385-5906
Staff Director NSC Interdepartmental Group (NSCIG) David Passage 5232	647-6476	362-5538
Economic Policy Staff Director (EPS) Walter A Lundy 5242A	647-3502	(703)522-3043
Executive Director (EX) Jim D Mark 3517	647-1298	(703)522-1892
Public Affairs Advisor (P) Nancy Morgan Serpa 3509	647-7371	
OFFICE OF EXECUTIVE DIRECTOR (AF/EX)		
Executive Director Jim D Mark 3517	647-1298	(703)522-1892
Deputy Executive Director Jack M Bryant	647-4417	
Post Management Officers George F Haas 3513	647-1842	
Richard E Kramer 3513	647-1790	
David M Buss 3513	647-2206	
Raymond A Boneski 3513	647-1840	
Donald C Rek 3513	647-1711	

	OFFICE PHONE	HOME PHONE
ECONOMIC POLICY STAFF (AF/EPS)		
Director Walter A Lundy 5242A	647-3502	(703)522-3043
Deputy Director/Commercial Coordinator Gordan Powers 5242A	647-3503	(703)532-2507
Senior Economist Constance Freeman 5242A	647-3502	364-4270
Senior Financial Economist Judith R Fergin 5242A	647-3502	
OFFICE OF REGIONAL AFFAIRS (AF/RA)		
Director David Passage 5232	647-6476	362-5538
Deputy Director (Vacant) 5232	647-6480	
Special Assistant for Security Assistance Gregory H Bradford 5232	647-5786	
Politico-Military Adviser Col Charles B Snyder 5232	647-5786	(703)263-7434
Labor and Social Affairs Adviser Anthony Kern 5232	647-5986	
Regional Political and Multilateral Affairs Officer Jean Gardner 5232	647-6480	659-8871
Human Rights and Narcotics Officer Kevin Milas 5232	647-6480	(703)978-2648
Congressional Liaison Officer (Vacant)5232	647-6480	
PUBLIC AFFAIRS STAFF (AF/P)		
Director Nancy Morgan Serpa 3509	647-7371	
Deputy Director Beatrice A Russell 3509	647-7372	(301)656-7006
OFFICE OF CENTRAL AFRICAN AFFAIRS (AF/C)		
ZAIRE, CONGO (BRAZZAVILLE) RWANDA BURUNDI, CHAD, GABON, CAMEROON, EQUATORIAL GUINEA, CENTRAL AFRICAN REPUBLIC, SAO TOME AND PRINCIPE		
Director Anthony S Dalsimer 4246	647-2080	
Deputy Director Eugene Schmiel 4246	647-1707	
OFFICE OF EAST AFRICAN AFFAIRS (AF/E)		
ETHIOPIA, SOMALIA, DJIBOUTI, DIEGO GARCIA, TANZANIA,UGANDA KENYA, SEYCHELLES, INDIAN OCEAN, REPUBLIC OF MADAGASCAR, MAURITIUS, SUDAN, COMOROS		
Director John D Davison 5240	647-9742	(301)365-7413
OFFICE OF SOUTHERN AFRICAN AFFAIRS (AF/S)		
SOUTH AFRICA, NAMIBIA, BOTSWANA, LESOTHO, SWAZILAND, ANGOLA, MOZAMBIQUE, MALAWI, ZAMBIA, ZIMBABWE		
Director Gibson Lanpher 4238	647-9836	966-1346
Deputy Director Gilbert D Kulick 4238	647-8252	(301)656-5205
Deputy Director Larry C Napper 4238	647-9429	
OFFICE OF WEST AFRICAN AFFAIRS (AF/W)		
BENIN, THE GAMBIA, GHANA, GUINEA, GUINEA-BISSAU, IVORY COAST, LIBERIA, MALI, MAURITANIA, NIGER, NIGERIA, SENEGAL, SIERRA LEONE, TOGO, BURKINA FASO, WESTERN SAHARA, CAPE VERDE		
Director Frances D Cook 4250	647-4567	363-9206
Deputy Director David C Halsted 4250	647-2637	(301)946-5183
Deputy Director Roger A McGuire 4250	647-2639	

	OFFICE PHONE	HOME PHONE

COMPTROLLER(M/COMP)

Comptroller Roger B Feldman 1328	647-7490	(301)983-0670
Personal Assistant Ernestine M Pierce 1328	647-7491	(301)350-3787
Special Assistant Eric Leif 1328	647-8257	(703)644-6864
Associate Comptroller, Office of Budget and Planning (M/COMP/BP) Joseph H Linnemann 1332	647-8517	(703)573-0030
Legislative Planning and Central Analysis (BP/LP) Charles R Casper 1332	647-8514	(301)365-4683
Reimbursements (BP/R) Joseph G Banyas 1331	647-5983	(301)730-2260
Resource Control (BP/RC) Richard Greene 1331	647-6211	(301)587-3383
Resource Planning and Management (BP/RPM) Thomas R McQuillan 1332	647-8515	(703)347-4020
Associate Comptroller, Office of Financial Operations (M/COMP/FO) Melvin L Hines 6604D SA-15	875-7146	(301)567-3665
Deputy Associate Comptroller, Office of Financial Operations Daniel C Gamber 6604F SA-15	875-7144	265-2565
Office of Banking and Foreign Currency (FO/BFC)Irving C Kesser 6604E SA-15	875-7145	(301)299-9151
Office of Accounting (FO/OAC) John R Sander Rm 1 2nd Fl SA-	875-6767	(301)593-1572
Office of Fiscal Operations(FO/OFO)	875-7148	(301)881-4589
Robert S Byrnes 7701B SA-15	875-7330	(703)435-9571
Office of Compensation and Pension (FO/OCP) Michael A Rafalko 6802B SA-15	875-7148	(703)476-4194
Associate Comptroller, Financial Management (M/COMP/FM) Elizabeth Gibbons 4316 SA-15	875-6916	
Office of Accounting and Financial Management Policy (FM/AFMP) James B Marable 4316 SA-15	875-6918	583-3606
GAO Liaison Officer Linda E Evans 4802 SA-15	875-6913	
Office of Financial Systems Development (FM/SD) Howard A Renman 1100 SA-15	875-6906	(703)836-2365
Field Installation and Support Division (FM/SD/FI) Don C Hunter 4808 SA-15	875-6904	(703)578-067[illegible]
Office of Financial Planning, Analysis, and Evaluation (FM/PAE) Theodore Woronka 4316 SA-15	875-6915	
System Development and Maintenance Division (FM/SD/DM) Roger Forsythe 4520 SA-15	875-6912	(304)725-4685

CONSULAR AFFAIRS(CA)

Assistant Secretary Joan M Clark 6811	647-9576	
Personal Assistant Sandra Y Ulmer 6811	647-9576	
Principal Deputy Assistant Secretary Michael H Newlin 6811	647-9577	

	OFFICE PHONE	HOME PHONE
Special Assistant to Assistant 6811		
Secretary Michael W Marine 6811	647-9584	
Staff Assistant Meridy S Lippoldt 6811	647-7408	
Policy & Coordination Staff Phyllis A Bucsko 6811	647-5366	
Fraud Prevention Programs (CA/FPP) Michele E Truitt 1815	647-3763	
Public Affairs (CA/PA) Ruth M van Heuven 5807	647-1488	337-5003
MANAGEMENT AND ADMINISTRATION (CA/EX)		
Executive Director M Elizabeth Swope (Acting) 4820A	647-1158	
Associate Executive Director M Elizabeth Swope 4820A	647-3118	
Administrative Services Division		
(EX/ADM) Benny W Whitehead Jr 1809	647-6456	
Personnel Branch (EA/AP) Adrienne B Hatchett 1803	647-8814	
General Services Branch (EX/AG) Stewart Bibbs Jr 1809	647-5730	
Resources Management Division		
(EX/RES) Bruce V Butterworth 4820A	647-3292	
Systems Application Staff (EX/SA) Thaddeus A Ripa W-711 SA-1	663-1090	
DEPUTY ASSISTANT SECRETARY FOR PASSPORT SERVICES (CA/PPT)		
Deputy Assistant Secretary Harry L Coburn 6831	647-2424	
Associate Director Myra Howze Shiplett 6831	647-2423	
Special Assistant Kathleen Hanagan (Acting) 6831	647-2422	
Office of Citizenship Appeals and		
Legal Assistance (PPT/C) William B Wharton 300 SA-17	326-6172	
Office of Program Support (PPT/PS)		
Richard P McClevey 338 SA-17	326-6145	
Field Coordinaton Staff (PPT/FC) Marlene E Schwartz 5813	647-6633	
Telephone Inquiries Section	523-1355	
DEPUTY ASSISTANT SECRETARY FOR VISA SERVICES (CA/VO)		
Deputy Assistant Secretary Jerome C Ogden 1301 SA-1	663-1155	
Associate Director Richard H Williams 1302 SA-1	663-1153	
Office of Field Support Liaison		
(VO/F) Daniel Welter 1323 SA-1	663-1160	
Office of Legislation, Regulations, and		
Advisory Assistance (VO/L) Cornelius D Scully 1323 SA-1		
Office of Public and		
Diplomatic Liaison (VO/P) Sharon Wilkinson 1354 SA-1	663-1231	
DEPUTY ASSISTANT SECRETARY FOR OVERSEAS CITIZENS SERVICES		
Deputy Assistant Secretary T.A.D. Tharp 4800	647-3816	
Citizens Emergency Center	647-5225	
(OCS/EMR) Michael M Mahoney 4800	647-9018	
(Arrests, Medevac, Repatriation,	647-5225	
Welfare/Whereabouts,		
Deaths, Travel Advisories) 4800	647-9018	

	OFFICE PHONE	HOME PHONE
Office of Citizens Consular Services (OCS/CCS) Carmen A DiPlacido 4811	647-3666	
(Overseas cases involving acquisition and loss of nationality and citizenship documentation as well as Fed. Liaison, Notarial/Judicial Services, Property Claims, Estates, Consular Conventions & Legislation)		
African Services Division (OCS/CCS/AF) 4811	647-4994	
Inter-American Services Division (OCS/CCS/ARA) 4811	647-3712	
East Asian & Pacific Services Division (OCS/CCS/EAP) 4811	647-3675	
European Services Division (OCS/CCS/EUR 4811	647-3444	
Near Eastern & South Asian Services Division (OCS/CCS/NEA) 4811	647-3926	
Program Planning & Coordination Staff (OCS/PC) George Scanlan 4800 (FOI/PA,FAM revisions)	647-2617	

DIPLOMATIC SECURITY(DS)

Assistant Secretary Robert E Lamb 2509	647-6290	
Personal Assistant Julie Crawford 2509	647-6290	
Special Assistant Willard Marsden	647-9636	
Staff Assistant Allegra Sensenig 2509	647-9635	
Spokesman Francis J Matthews 2513	647-2558	
DEPUTY ASSISTANT SECRETARY AND DIRECTOR, DIPLOMATIC SECURITY SERVICE (DS/DSS)		
Deputy Assistant Secretary Clark Dittmer (Acting) 2513	647-2629	
Personal Assistant Joanne Healey 2513	647-1536	
Special Assistant Stephen Hipson 2513	647-2727	
Special Assistant Patrick Donovan 2513	647-2763	
Attorney Advisor David Holt 2426	647-2701	
Paralegal Pat De Annuntis 2426	647-5371	
Coordination Center (DS/CC) Richard Klingenmaier 2435	647-2412	
Counterintelligence Staff (O/CI) Raymond Mislock 1656	647-1040	
Office of Diplomatic Couriers (DS/DC)		
Director Frank J Nesci 15th Fl SA-1	663-1636	
Assistant Director Jerome La Fleur 15th FL SA-1	663-1636	
Washington Regional Diplomatic Courier Office (DC/WRDCD) Richard Marx SA-1	663-1600	
Office of Security Technology (DS/ST)		
Director Daniel Carlin 2513	647-2636	
Deputy Tom Bruguier 3418A	647-4060	
Technology Operations Office (ST/STO) George Herrmann 3418	647-4060	

	OFFICE PHONE	HOME PHONE
Countermeasures Programs Office (ST/CMP) Jon Lechvet 3418A	632-0250	
Joint Special Projects Office (ST/JPS) (Vacant) 3418	647-4060	
Information Systems Security Office (ST/ISS) Lynn McNulty 624 SA-2	653-9857	
Naval Support Unit (ST/NSU) Lt Craig Savant W123 SA-1	663-1540	
Office of Protection and Investigations (DS/PI)		
Director Christopher Disney (Acting) 2513	647-2596	
Investigations (PI/I) George Larson 2418	647-1069	
Criminal Investigations Division (I/CR) Jerry Lopez 1415B SA-1	663-1802	
Personnel Investigations Division (I/PID) (Vacant) 2418	647-4591	
Evaluations Division (I/EV) Gary Gower 2424	647-3144	
Document and Information Services Division (I/DIS) Ruth McDowell B235	647-4423	
Field Office Management (PI/FLD) Wayne Rychak 1415B	663-1801	
Washington Field Office (I/WFO) (Vacant) 1500 Wilson Blvd.	235-9345	
Protection (PI/PT) Chris Disney 1515 SA-1	663-1619	
Secretary's Detail Division (PT/SD) Marty Doughtery 3535	647-9900	
Dignitary Protection Division (PT/DP) Ray Smith	663-1617	
Protective Liaison Division (PT/PL) Johnny Guy SA-22	673-3880	
Procedural Security (PI/PRD) Ken Lopez W-119 SA-1	663-1342	
Office of Overseas Operations (DS/OP)		
Director Mark Mulvey 3422	647-1004	
African Region (OP/AF) Art Hanrehan 3422	647-3345	
Inter-American Region (OP/ARA) Anthony Walters 3422	647-2238	
East Asian and Pacific Region (OP/EAP) William Gibson 3422	647-2656	
European and Canadian Region (OP/EUR) Rufus D Putney 3422	647-0216	
Near Eastern and South Asian Region (OP/NEA) Brian B Flanagan 3422	647-2568	
Security Support Team (OP/SST) Scott McHugh 3422	647-2238	
MSG Nick Green 2418	647-1726	
SST Scott McHugh 2418	647-2238	
USIS Liaison Steve Beckett 2418	647-0221	
Office of Physical Security Programs (DS/PSP)		
Director Greg Bujac 2513	647-2640	
Standards and Facilities Security (PSP/PSD) Fred Brandt 804 SA-6	875-6561	
Residential Security and Local Guards (PSP/RSG) Jim Bermingham SA-6	528-4744	
Construction Security (PSP/CS) John Wolf SA-6	276-9888	
DEPUTY ASSISTANT SECRETARY FOR RESOURCE MANAGEMENT (DS/RM)		
Deputy Assistant Secretary Donald L Ness 2513		
Special Assistant Diane De Vivo 2513	647-2793	

	OFFICE PHONE	HOME PHONE
Special Assistant Mona Moore 2513	647-2793	
Personal Assistant Lois Bozilov 2513	647-2793	
Office of Administration (RM/AO)	647-2794	
Director Brenda Sprague 2426		
Financial Management	647-5180	
Division (AO/FMD) Jean Hartung 2426		
Personnel Management	647-5180	
Division (AO/PMD) Clara Alexander 2418		
Administrative Services	647-5182	
Division (AO/ASD) Ken Bailey 2426		
Office of Professional Developement (RM/PLD)	647-5180	
Director (Vacant)		
Training Center (PLD/TC) Jeff Bozworth 212 SA-11	875-7402	
Professional Policies and		
Programs Division (PLD/PRP) Jim Burke 276 SA-11	875-7489	
Office of Security Awareness (PA/SA)		
Director Frank Matthews 2513	647-2558	
Public Information Division (SA/PN) Michael Schofield 2513	647-2558	
Public Awareness Division (PA/PA) Meg Ravnholt-Hankin 2513	647-2558	
Technical Publication Division (PLD/TPS)		
Natalie Davidson 276 SA-11	875-7403	
· Management Information		
Systems Division (AO/SYS) Joan Lewis	647-4777	

DEPUTY ASSISTANT SECRETARY FOR POLICY AND COUNTERTERRORISM (DS/P)

Deputy Assistant Secretary Roscoe Starek 2513	647-2636	
Special Assistant Anne Spees 6313	647-2659	
Personal Assistant Lisa M Tietge 2513	647-2588	
Office of Counter-terrorism Programs (DS/P/CTP)		
Director John Clark 206 SA-22	673-3876	
Program Management Division		
(DS/CTP/PMS) Rick Williams 210 SA-22	673-3894	
Anti-Terrorism Assistance Program		
Division (DS/CTP/ATA) David Epstein 302 SA-22	673-3890	
Office of Emergency Plans and Exercises (DS/P/EPE)		
Director Alan Golacinski 304 SA-22	673-3885	
Office of Policy Coordination (DS/P/POL)		
Director Robert Spenser 2513	647-2701	
Policy and Programs Division (DS/P/POL/PPD)		
Mark Safford 1117	647-6367	
Gerry McGrath 1117	647-6675	
Marguerite Coffey 1117	647-5854	
Abby Buckley 1117	647-6929	
Carron McConnon 1117	647-6646	
Threat Analysis Division		
(POL/TAD) Charles Sparks 2435	647-1864	
Freedom of Information		
Division (POL/FOIA) Peter Shiels B238	647-5636	

EAST ASIAN AND PACIFIC AFFAIRS(EAP)

	OFFICE PHONE	HOME PHONE
Assistant Secretary Gaston Sigur 6205	647-9596	(301)229-1780
Principal Deputy Assistant Secretary William Clark Jr 6205	647-6910	333-7016
Deputy Assistant Secretary David Lambertson 6205	647-7147	(703)548-5491
Deputy Assistant Secretary William Piez 6205	647-6904	(703)521-0921
Deputy Assistant Secretary J Stapleton Roy 6205	647-6594	(301)229-7031
Special Assistant Matthew P. Daley 6205	647-6600	333-8865
Staff Assistant Robert A Mackay 6205	647-6921	
Staff Assistant John Monroe Koenig 6205	647-6921	
Public Affairs Adviser Alexander Almasov 5209	647-2538	(703)237-0734
Executive Director E Parks Olmon 4313A	647-9054	(703)978-7580
Deputy Executive Director JoAnn M Jenkins 4313A	647-9054	(703)370-1037
Post Management Officers		
C, Hong Kong Ronald Main 4313A	647-6219	(703)938-0325
VLC, IMB, TB Kathryn Hodai 4313A	647-6222	(703)773-1153
J, ANZ, PHL, PIA Louis Kochanek 4313A	647-6220	(703)684-2936
K, Technical Representative Paul R Serey 4313A	647-6199	(301)773-1153
RP, FSM, MI Robert R Essington Sr 4313A	647-6141	(703)437-9564
Administrative Officer Robert R Essington Sr 4313A	647-6141	(703)437-9564
Computer Systems Manager James Reid 4313A	647-6280	
Human Resources Unit		
Chief Roberta Kinnell 4313A	647-6223	(301)656-5369
Management Specialist John Thomas 4313A	647-7681	
Management analyst Terryleen Dement 4313A	647-6139	
Resource Planning and Management Officers		
Patricia Stevens 4313A	647-6218	(703)525-9852
OFFICE OF AUSTRALIA AND NEW ZEALAND AFFAIRS (EAP/ANZ)		
Director Stephen Ecton 4209	647-9690	(703)229-8364
Deputy Director Thomas Martin 4209	647-9690	364-8589
OFFICE OF CHINESE AND MONGOLIAN AFFAIRS (EAP/CM)		
Director Richard L Williams 4318	647-6300	337-2303
Deputy Director Jeffrey A Bader 4318	647-6300	333-5541
OFFICE OF ECONOMIC POLICY (EAP/EP)		
Director Clarke N Ellis 4210	647-4835	(301)588-3198
Deputy Director Frederick E McEldowney 4210	647-4835	
OFFICE OF FREELY ASSOCIATED STATES AFFAIRS (EAP/FAS)		
Director James Berg 5317	647-0110	(703)560-0462
Deputy Director for Int'l Affairs John Crawford 5317	647-0114	(703)534-8635
Deputy Director for Defense Affairs		
Col William MacMurdy 5317	647-0113	(703)764-0196

	OFFICE PHONE	HOME PHONE
OFFICE OF INDONESIA, MALAYSIA, BRUNEI, AND SINGAPORE AFFAIRS (EAP/IMBS)		
Director Richard Wilson 5206	647-3276	(703)920-1237
Deputy Director Gene Christy 5206	647-3277	(703)525-5840
OFFICE OF JAPANESE AFFAIRS (EAP/J)		
Director William T Breer 4206	647-2913	966-6792
Deputy Director Timberlake Foster 4206	647-2913	547-3413
OFFICE OF KOREAN AFFAIRS (EAP/K)		
Director Thomas P H Dunlop 5321	647-7717	(703)660-8944
Deputy Director Jack Gosnell 5321	647-7717	(703)847-9857
OFFICE OF PUBLIC AFFAIRS (EAP/P)		
Advisor Alexander Almasov 5309	647-2538	(703)237-0734
Deputy Advisor Warren Magruder 5309	647-2539	291-1787
OFFICE OF PHILIPPINE AFFAIRS (EAP/PHL)		
Director Charles Salmon 5321	647-1221	797-0443
Deputy Director W Scott Butcher 5321	647-1221	(301)299-3475
OFFICE OF PACIFIC ISLAND AFFAIRS (EAP/PIA)		
Director Russell Surber 5317	647-3546	(703)527-4787
Deputy Direcotr Stanley Ifshin 5317	647-3546	(703)356-2419
OFFICE OF REGIONAL AFFAIRS (Including Taiwan Coordination Staff) (EAP/RA)		
Director Donald B Westmore 4310	647-1260	
Deputy Director Kenneth Quinones 4310	647-2343	(703)391-1571
United Nations Adviser (Vacant)	647-1200	
Political-Military Adviser Lt Col W McKinney	647-2343	(703)455-6148
Regional Labor Adviser (Vacant) 4310	647-2343	
Taiwan Coordination Adviser David Brown 4312	647-7711	(301)320-3395
OFFICE OF THAILAND AND BURMA AFFAIRS (EAP/TB)		
Director Victor Tomseth 5206	647-7108	(703)281-7286
Deputy Director Nancy Boshoven 5206	647-7108	
OFFICE OF VIETNAM, LAOS, AND CAMBODIA (EAP/VLC)		
Director Charles H Twining Jr 6808	647-3132	

	OFFICE PHONE	HOME PHONE
Deputy Director Michael W Marine 6808	647-3132	

ECONOMIC AND BUSINESS AFFAIRS(EB)

Assistant Secretary Eugene McAllister 6828	647-7971	
Deputy Assistant Secretary Alan Larson 6828	647-7950	(703)528-6398
Special Assistant Marshall P Adair 6828	647-7951	
Staff Assistant Jonathan Bemis 6828	647-5973	
Staff Assistant Thomas Kelly 6828	647-5973	
Special Assistant for Legislative, Consumer, and Public Affairs (Vacant) 6822	647-1942	(703)525-5095
PLANNING AND ECONOMIC ANALYSIS STAFF (EB/PAS)		
Director Marshall L Casse 3421	647-1548	
Deputy Director William Dewald 3421	647-1987	
EXECUTIVE STAFF(EB/EX)		
Executive Director David H Burns 6820	647-2720	
INTERNATIONAL FINANCE AND DEVELOPMENT (EB/IFD)		
Deputy Assistant Secretary William B Milam 4828	647-9496	387-3815
Office of Business Practices (BP) Harvey J Winter 3531A	647-1486	(703)979-8386
Deputy Director Richard Morford 3531A	647-1826	
Office of Development Finance (ODF) Shaun Donnelly 2529A	647-9426	(301)588-2107
Deputy Director Thomas O'Herron 2529A	647-5686	(301)587-1543
Office of Monetary Affairs (OMA) (Vacant) 4830	647-9497	
Deputy Director Melinda Kimble 4830	647-9497	
Office of Investment Affairs (OIA) Marilyn Meyers 2533A	647-1128	
Deputy Director Robert Reis 2533A	647-2728	
TRADE AND COMMERCIAL AFFAIRS (EB/TDC)		
Deputy Assistant Secretary Ralph Johnson 3831A	647-2532	(703)533-7778
Office of International Trade (TDC/OT)		
Director Donald McConville 3831A	647-2320	
Special Trade Activities Division (STA) Anthony Wallace 3830	647-1327	
Developed Country Trade Division (DCT) Richard Jones 3822	647-1718	
Developing Countries and Trade Organization Division (ODC) William J Waller	647-5673	
Textiles Division (TEX) Donald Steinberg 2835	647-2062	
Office of Food Policy and Programs (TDC/OFP)		
Director Carl Cundiff 3527	647-3090	337-5663

	OFFICE PHONE	HOME PHONE
Food Programs Division (FPG) Charles Jacobini 3527	647-1813	
Food Policy Division (FPD) David Stebbing 3527	647-3036	364-1940
INTERNATIONAL TRADE CONTROLS (EB/ITC)		
Deputy Assistant Secretary Michael Zacharia 3529	647-1625	
Office of East-West Trade (ITC/EWT)		
Director Robert L Price 3819	647-2879	(703)437-3827
Deputy Director Patrick J Nichols 3819	647-2875	
Security Export Controls Division (STC) Liz Bollmann 3815	647-2870	
Trade and Foreign Policy Controls Division (FPC) Paul Wisgerhof 3817A	647-2871	
TRANSPORTATION AFFAIRS (EB/TRA)		
Deputy Assistant Secretary 5830	647-4045	244-4519
Special Negotiator Charles Angevine 5830	647-3148	
Office of Aviation Negotiations (TRA/AN)		
Director Janice Bay 5531	647-5865	
Deputy Director Michael Goldman 5531	647-5865	
Office of Aviation Programs and Policy (TRA/AN)		
Director Joel Spiro 5531	647-7973	
Deputy Director Stanley Myles 5531	647-2439	
Office of Maritime and Land Transport (MA)		
Director Richard Scissors 5826	647-5840	
Deputy Director Peter Keller 5826	647-6961	
INTERNATIONAL ENERGY AND RESOURCES POLICY (EB/ERP)		
Deputy Assistant Secretary John P Ferriter 3336	647-1498	
Office of Energy-Producer Country Affairs (ERP/EPC)		
Director William Ramsay 3329	647-3019	775-1680
Deputy Director William Weingarten 3329	647-1476	
OFFICE OF ENERGY CONSUMER-AFFAIRS (EB/ERP/ECC)		
Director Ann Hollick 3336	647-4017	
Deputy Director L Stuart Allan 3336	647-3911	
OFFICE OF INTERNATIONAL COMMODITIES (EB/ERP/ICD)		
Director John Medeiros 3529	647-6690	
Industrial and Strategic Materials Division (ICD/ISM) (Vacant) 3524A	647-6690	
Marine and Polar Minerals Division (ICD/MPM) Wesley Scholz 3425	647-6956	

	OFFICE PHONE	HOME PHONE

EQUAL EMPLOYMENT OPPORTUNITY AND CIVIL RIGHTS(S/EEOCR)

Deputy Assistant Secretary Clarence E Hodges 4216	647-9294	894-3498
Deputy Director Raymond G Robinson 4216	647-9295	
Federal Women's Program Manager Maria Melchiorre 4216	647-9040	
Minority Affairs Coordinator Gloria J Jackson 4216	647-7824	
Hispanic Program Manager (Vacant) 4216	647-7824	
EEO Complaints Manager Thomas L Williams 4216	647-9041	

EUROPEAN and CANADIAN AFFAIRS(EUR)

Assistant Secretary Rozanne L Ridgway 6226	647-9626
Principal Deputy Assistant Secretary Charles H Thomas 6226	647-6415
Deputy Assistant Secretary Thomas W Simons Jr 6219	647-1126
Deputy Assistant Secretary William Bodde Jr 6219	647-1752
Deputy Assistant Secretary M James Wilkinson 6226	647-6402
Deputy Assistant Secretary Fred Jones Hall 6219	647-2461
Special Assistant for Policy Planning (EUR/P) Diana E Smith 6223	647-8968
Public Affairs Adviser Don J Donchi 5229	647-6925
Special Assistant Walter E Andrusyszyn 6226	647-6416
Staff Assistant Ray Dalland 6223A	647-1848
Staff Assistant Mary Daly 6223A	647-1848

OFFICE OF THE EXECUTIVE DIRECTOR (EUR/EX)

Executive Director H Clarke Rodgers 5428	647-5954
Deputy Executive Director Ronald Rabens 5428	647-9454
Post Management Officer Larry Grossman 5424	647-3327
Personnel Officer (Vacant) 5428	647-8245
Budget Officer Albert W Jarek 5424	647-3286
Administrative Officer John Markin	647-6357

OFFICE OF CANADIAN AFFAIRS (EUR/CAN)

Director Robert O Homme 5227	647-2170
Deputy Director J D Bindenagel	647-3135

OFFICE OF CENTRAL EUROPEAN AFFAIRS (EUR/CE)

Director Pierre Shostal 4228	647-1484
Deputy Director Carol K Stocker 4228	647-2005

OFFICE OF EASTERN EUROPEAN AND YUGOSLAV AFFAIRS (EUR/EEY)

Director Timothy Deal 5220	647-4136

	OFFICE PHONE	HOME PHONE
Deputy Director for Northern Tier Countries Michael Hornblow 5218	647-1070	
Deputy Director for Southern Tier Countries Jack M Seymour Jr 5220	647-4138	
OFFICE OF NORTHERN EUROPEAN AFFAIRS (EUR/NE)		
Director Victor S Gray Jr 4513	647-5687	
Deputy Director Robert D Johnson 4513	647-6071	
OFFICE OF REGIONAL POLITICAL-ECONOMIC AFFAIRS (EUR/RPE)		
Director Felix S Bloch 6519	647-3932	
Deputy Director William H Dameron 6519	647-3928	
OFFICE OF EUROPEAN SECURITY AND POLITICAL AFFAIRS (EUR/RPM)		
Director Avis T Bohlen 6227	647-1626	
Deputy Director George F Ward Jr 6227	647-1627	
Coordinator for NATO Programs Eric Rehfeld 6227	647-1622	
Deputy Director for Defense Policy and Military/Security Affairs (PMD) William A Moffitt 6515A	647-1135	
Deputy Director for Political Affairs (PMP) Richard A Boucher 6513	647-8050	
Deputy Director for Arms Control and Strategic Affairs (PMS) David M Adamson 6227	647-1358	
OFFICE OF SOUTHERN EUROPEAN AFFAIRS (EUR/SE)		
Director Townsend B Friedman Jr 5509	647-6112	
Deputy Director James L Clunan 5509	647-7581	363-5529
OFFICE OF SOVIET UNION AFFAIRS (EUR/SOV)		
Director Alexander Vershbow 4217	647-6729	
Deputy Director John M Evans 4217	647-9559	
Deputy Director for Economic Affairs Robert W Clarke 4223	647-9370	
Deputy Director for Bilateral Political Relations Ints Silins 4225	647-8671	
Deputy Director for Multilateral and Security Affairs Bruce G Burton 4219	647-9806	
OFFICE OF WESTERN EUROPEAN AFFAIRS (EUR/WE)		
Director Edward A Casey Jr 5226	647-3072	
Deputy Director James H Madden 5226	647-3746	
OFFICE OF THE SPECIAL NEGOTIATOR (EUR/SNG)		
Special Negotiator Alan H Flanigan 5217	647-3188	
Executive Secretary Christopher W Dell 5217	647-3188	

	OFFICE PHONE	HOME PHONE

FOREIGN MISSIONS(M/OFM)

Director John Condayan (Acting) 2105	647-3416	(703)642-0306
Deputy Director Harry W Porter (Acting) 2105	647-3417	(703)820-1494
Legal Counsel Ronald S Mlotek 2105	647-3417	
Administrative Officer Janice H Pemberton 129 SA-20	673-6262	(703)385-9581
Senior Operations Officers: E Richard Atkinson 124 SA-20	673-6266	(703)644-1922
Lann Malesky 2442	647-6588	(703)352-4390
Operations Officers		
Customs Program A Tony Del Moral 120 SA-20	673-6266	(703)323-8564
Motor Vehicle Program Gordon E Holt 121 SA-20	673-6266	(703)266-1314
Property Program Richard C Massey 2442	647-5217	667-6716
Tax Program James R Doyle 119 SA-20	673-6266	
Travel Program Lann A Malesky 2442	647-6588	(703)352-4390

FOREIGN SERVICE INSTITUTE(M/FSI)

Director Charles Bray 1200 SA-3	875-5313	(202)296-6994
Deputy Director John T Sprott 1200 SA-3	875-5314	(703)578-0326
MANAGEMENT		
Associate Director William L Camp 1200 SA-3	875-5312	(703)281-6872
Management Analyst Catherine J Russell B Level SA-3	875-5391	
Budget and Management Officer Wayne S Bobby B Level SA-3	875-5385	
Audio Visual Officer Jack A Collier C-1 SA_3	875-5293	
General Services Officer Judy S Mullen B Level SA-3	875-5393	
Librarian Joseph L Donohue C2 SA-3	875-5220	
Management Information Systems		
Officer Robert M Marshall 1007 SA-3	875-5403	
Personnel Officer Jacqueline Hill B Level SA-3	875-5380	
Registrar Stephanie Weakley B Level SA-3	875-5370	
FSI Student Messages (routine) B Level SA-3	875-5371	
FSI Student Messages (emergency) B Level SA-3	875-5372	
FSI Student Messages (routine) SA-15	875-7136	
FSI Student Messages (emergency) SA-15	875-7135	
ASSOCIATION FOR DIPLOMATIC STUDIES		
President Richard B Parker 1207 SA-3	875-5319	
Executive Director H Eugene Bovis 1207 SA-3	875-5319	
	875-7300	
THE SENIOR SEMINAR	875-7264	
Dean James R Bullington 1213 SA-3	875-5354	(703)525-1965
Assistant Dean Joseph Daniels 1213 SA-3	875-5354	(703)765-6340

	OFFICE PHONE	HOME PHONE
CENTER FOR STUDIES OF FOREIGN AFFAIRS		
Director Michael Vlahos 308 SA-3	875-5183	(703)276-1599
OVERSEAS BRIEFING CENTER		
Director (Vacant) 400 SA-3	875-5342	
Deputy Director Lee Lacy 400 SA-3	875-5342	
Post Information Marjorie Ness C-3 SA-3	875-5350	
Communication & Clerical Skills		
Coordinator Mary Ann Culkin 5705 SA-15	875-7325	
Consular Training		
Coordinator John Ratigan 806 SA-3	875-5333	
Curriculum & Staff Development		
Coordinator (Vacant) 1102 SA-3	875-5101	
Economic & Commercial Studies Division		
Coordinator Lisa A Fox 1013 SA-3	875-5134	
Executive Development		
Coordinator Prudence Bushnell 206 SA-3	875-5148	
Information Resource Management		
Coordinator I David Woolf 1109 SA-3	875-5102	
Orientation Division		
Coordinator John Tkacik 3309 SA-15	875-7285	
Political Training		
Coordinator Barbara Harvey 620 SA-3	875-5140	
SCHOOL OF AREA STUDIES		
Dean Gordon Winkler 402 SA3	875-5171	338-0881
Associate Dean Hattie Colson 402 SA-3	875-5172	
Associate Dean D Scott Palmer 402 SA-3	875-5170	
Near East & North African Studies		
Chairperson Peter Bechtold 402 SA-3	875-5174	

	OFFICE PHONE	HOME PHONE
Sub-Saharan African Studies		
Chairperson John L Collier 402 SA-3	875-5175	
West European Studies		
Chairperson Kendall Myers 402 SA-3	875-5176	
Latin American Studies		
Chairperson D Scott Palmer 402 SA-3	875-5170	
Soviet & Eastern European Studies		
Chairperson Lawrence Orton 402 SA-3	875-5162	
Southeast Asian Studies		
Chairperson Eugene B Bruns 402 SA-3	875-5162	
South Asian Studies		
Chairperson Richard Kennedy 402 SA-3	875-5160	
SCHOOL OF LANGUAGE STUDIES		
Dean Harry E T Thayer 901 SA-3	875-5240	
Associate Dean Gary D Crawford 901 SA-3	875-5240	(703)534-8521
Language Testing Unit		
Head Thea C Bruhn 906 SA-3	875-5251	
Department Program & Staff Development		
Chairperson H David Argoff 917 SA-3	875-5241	
Language Laboratory		
Head Jose M Ramirez 608 SA-3	875-5230	
Department of Asian & African Languages		
Chairperson Madeline Erhman 5602C SA-15	875-7264	
Department of North & East European Languages		
Chairperson James A Snow 3320 SA-15	875-7264	
Department of Romance Languages		
Chairperson Stephen Zappala 500C SA-3	875-5276	
SCHOOL OF PROFESSIONAL STUDIES		
Dean Donald C Leidel 1102 SA-3	875-5100	
Associate Dean Harriet Lancaster 1102 SA-3	875-5100	
Academic Affairs Colleen Lewis 1102 SA-3	875-5100	
Administrative Training		
Coordinator Lee R Lohman 1001 SA-3	875-5121	

HUMAN RIGHTS AND HUMANITARIAN AFFAIRS(HA)

Assistant Secretary Richard Schifter 7802	647-2126	
Deputy Assistant Secretary Robert W Farrand 7802	647-2570	
Deputy Assistant Secretary Paula J Dobriansky 7802	647-1780	
Director of Public Policy David Burgess 7802	647-1696	
Public Affairs Nathan Kingsley 7802	647-1383	
Congressional Affairs Carol L Glunt 7802	647-1731	
Special Assistant Katherine Chumachenko 7802	647-1573	
Senior Adviser Warren E Hewitt 7802	647-2362	
Human Rights Expert George T Lister	647-2741	

	OFFICE PHONE	HOME PHONE
Administrative Assistant Rita M Chatham 7802	647-1337	
Staff Assistant Maurice McLeggan 7802	647-1576	
OFFICE OF HUMAN RIGHTS (HA/HR)		
Director Richard W Aherne 7802	647-1350	
Deputy Director Joyce Barr 7802	647-1423	
AF Regional Officer Sheri Sprigg 7802	647-1447	
ARA Regional Officers		
Central America and Chile Kathleen W Barmon 7802	647-1437	
South America Linda Gresham 7802	647-1424	
EAP Regional Officer Bruce Donahue 7802	647-1442	
EUR Regional Officer Leah A Lerner 7802	647-1716	
NEA Regional Officer Joyce Barr 7802	647-1423	
OFFICE OF MULTILATERAL AFFAIRS AND HUMAN RIGHTS PROGRAM (HA/MAHRP)		
Director Noel L Pazdral 7802	647-1473	
Deputy Director David Telleen 7802	647-1385	
Multilateral Affairs Officer Edmund Atkins 7802	647-1472	
Multilateral Affairs Officer Laurence L Arthur 7802	647-1586	
Multilateral Affairs Officer Edward J Michal	647-1255	
Multilateral Affairs Officer Laurence Stanley 7802	647-1403	
Country Reports Team	647-1473	
OFFICE OF ASYLUM AFFAIRS (HA/AS)		
1425 K ST NW Room 520 SA-17		
Director Edward H Wilkinson	326-6115	
Asylum Officers	326-6110	

INTELLIGENCE AND RESEARCH(INR)

Assistant Secretary Morton I Abramowitz 6531	647-2222	337-6197
Deputy Assistant Secretary Curtis W Kamman 6531	647-2436	364-8263
Deputy Assistant Secretary for Regional Analysis Richard A Clarke 6535	647-2402	892-4614
Deputy Assistant Secretary for Coordination Martin A Wenick 6635	647-1504	241-3279
Deputy Assistant Secretary for Functional Analysis and Research Jerome H Kahan 6535	647-1038	765-5467
Senior Special Assistant Mary Tracy 6531	647-2293	768-2235
Special Assistant Russell P Ingraham 6531	647-2746	684-7673
Special Assistant Craig W McKee 6531	647-2249	820-3929
OFFICE OF THE EXECUTIVE DIRECTOR (INR/EX)		
Director E Michael Southwick 6639	647-1080	527-6357
Deputy Director Kenneth W Parent 6639	647-2084	488-4757

	OFFICE PHONE	HOME PHONE
Information Services Division Chief Richard Condon 6751	647-5050	
Personnel Officer K Steven Halter 6751	647-6845	430-1954
Security Officer (Vacant) 6639	647-2503	
STATE INTELLIGENCE COUNCIL		
State Intelligence Officer Philip S Kaplan 6527	647-6364	320-3099
State Intelligence Officer Harold Rhode 6527	647-9039	244-0724
State Intelligence Officer Robert Baraz 8646	647-6945	578-3837
State Intelligence Officer Terrance E Bryne 6638	647-2214	340-6261
OFFICE OF INTELLIGENCE SUPPORT(INR/IS)		
Director V James Fazio 6510	647-6933	
Current Intelligence Staff Chief David A Walker 6510	647-6955	764-1678
INR Watch Office 6510	647-8710	
OFFICE OF ANALYSIS FOR AFRICA (INR/AA)		
Director Martin Lowenkopf (Acting) 4536	647-7331	365-5275
Central and Western Africa Division (AA/WC)		
Division Chief Lars Hydle 4635	647-7698	333-1788
Southern Africa Division (AA/S)		
Division Chief Mary S Seaword 4635	647-7163	362-7708
OFFICE OF ANALYSIS FOR INTER-AMERICAN REPUBLICS (INR/IAA)		
Director Robert M Fouche 8662A	647-2229	534-6883
Middle America-Caribbean Division		
(IAA/MAC) Chief David G Smith 8666C	647-1219	243-1278
South American Division		
(IAA/SA) Chief James E Buchanan 8727A	647-2251	971-6450
OFFICE OF ACTIVE MEASURES ANALYSIS AND RESPONSE (INR/AMR)		
Director Donald F Sheehan 6842	647-5956	328-2182
OFFICE OF ANALYSIS FOR EAST ASIA AND THE PACIFIC (INR/EAP)		
Director Robert L Suettinger 8840	647-1338	340-1338
China Division Chief Thomas Finger 8840	647-2265	241-7025
NE Asia Division Chief (Vacant) 8840	647-2100	
SE Asia Division Chief Paula Causey 8647	647-2061	546-3534
OFFICE OF ANALYSIS FOR NEAR EAST AND SOUTH ASIA (INR/NESA)		
Director George S Harris 4643	647-8397	229-7175
Arab-Israel States Division (NESA/AI) Chief		
Gary D Dietrich 4634	647-9446	223-1324
North Africa and Arabian Peninsula Division (NESA/NAP) Chief		
Janean L Mann 4634	647-8412	362-0574

	OFFICE PHONE	HOME PHONE
South Asia Division (NESA/SOA) Chief Jeffrey J Lunstead 4634	647-8574	362-0269
OFFICE OF ANALYSIS FOR THE SOVIET UNION AND EASTERN EUROPE (INR/SEE)		
Director Robert K German 4758	647-5642	229-0213
Soviet Foreign Political Division (SEE/FP) Chief Wayne Limberg 4843	647-9201	533-8639
Soviet Internal Affairs Division (SEE/SI) Chief Jack Sontag 4844	647-9204	332-5453
Eastern Europe Division (SEE/EE) Chief Charles Smith 4750	647-2877	330-5859
OFFICE OF ANALYSIS FOR WESTERN EUROPE AND CANADA (INR/WECA)		
Director Bowman H Miller (Acting) 4742	647-9214	549-1240
Division for Northern and Central Europe (WECA/NCE) Chief Bowman H Miller 4644	647-9214	549-1240
Southern Europe Division (WECA/SE) Chief Eugene Price 4644	647-8406	754-9004
OFFICE OF POLITICO-MILITARY ANALYSIS (INR/PMA)		
Director Charles J Jefferson (Acting) 6510	647-8869	491-6294
Technology Transfer Division (PMA/TT) Chief Allen Locke 6510	647-8421	363-5227
Regional Military Forces Division (PMA/RF) Chief Charles J Jefferson 6510	647-8869	491-6294
Theater Military Forces Division (PMA/TF) Chief Gary B Crocker 6510	647-2305	538-2735
OFFICE OF INTELLIGENCE LIAISON (INR/IL)		
Director Herbert G Hagerty 6635	647-1505	337-0153
Control Division (IL/CO) Chief James Healey 8667	647-7400	350-0125
Reporting Division (IL/RD) Chief Carolyn Kay Muse 6841	647-8135	920-2159
Foreign Maps and Publications Procurement Program Staff (IL/FMPPP) Coordinator Judith Sholes 6510	647-0319	948-1462
OFFICE OF INTELLIGENCE COORDINATION (INR/IC)		
Director Jon Wiant 6635	647-4258	533-3831
OFFICE OF INTELLIGENCE RESOURCES (INR/IRE)		
Director Richard E Curl 2737A	647-1344	587-3393
Collection Guidance Center (IRE/CGC) Chief Peter Modley 6510A	647-8651	667-6702

	OFFICE PHONE	HOME PHONE
OFFICE OF ECONOMIC ANALYSIS (INR/EC)		
Director Richard Kauffman 8722	647-2215	
Commodity and Developing Countries Division (EC/CDC)		
Chief David H Vance 8448A	647-9725	229-5564
Regional Economic Division (EC/RE)		
Chief Deborah Linde 8444B	647-5213	364-4097
Communist Economic Relations Division (ER/CER)		
Chief John T Danylyk 8662	647-9128	430-0847
Trade and Monetary Affairs Division (EC/TM) 8727		
Chief David R Konkel 8727	647-9753	342-2277
OFFICE OF RESEARCH (INR/RES)		
Director E Raymond Platig K ST	632-2025	244-9145
OFFICE OF THE GEOGRAPHER (INR/GE)		
Director George J Demko 8742	647-2022	476-6876
Geopolitical and Global Issues Division (GE/GI)		
Chief William B Wood (Acting) 8749	647-1935	860-1742
Spatial, Environment and Boundary		
Analysis Division (GE/SEBA) Chief (Vacant) 8742	647-2021	
Cartography and Automated Geoprocessing		
Division (GE/CAG) Chief (Vacant) 8752	647-1428	448-8937
Procurement Division Chief Christopher Vorder Bruegge	632-2550	435-8318
OFFICE OF TERRORISM AND NARCOTICS ANALYSIS (TNA)		
Director Gerald M Sutton 6842	647-6812	362-1350
Operations 6510	647-9035	
OFFICE OF STRATEGIC FORCES ANALYSIS (INR/SFA)		
Director Mark M Lowenthal 6524A	647-8239	860-1504
Strategic Forces Division (SFA/SF)		
Chief Robert D Walpole 6524A	647-8216	898-8089
Nuclear and Scientific Division (SFA/NS)		
Chief Robert E Upchurch 6524A	647-8230	963-6772
REPORTS COORDINATION AND REVIEW STAFF (INR/RCRS)		
Chief, Nancy Schroeder 8732	647-2404	536-4447

INTER-AMERICAN AFFAIRS(ARA)

Assistant Secretary Elliott Abrams 6263	647-9210	
Principal Deputy Assistant Secretary Morris D Busby 6263	647-8562	
Deputy Assistant Secretary for		
South America Robert S Gelbard 6263	647-6754	364-0676

	OFFICE PHONE	HOME PHONE
Deputy Assistant for the Caribbean Richard N Holwill 6263	647-8386	546-1319
Deputy Assistant Secretary for Economics Paul D Taylor 6263	647-5811	657-4184
Deputy Assistant Secretary for Central America William G Walker 6263	647-8369	564-1437
Special Assistant Daniel Fisk 6253	647-7024	
Special Assistant J Carolyn Wimmer 6253	647-7024	750-1687
Special Assistant for Policy Daniel E Wattenberg 6263	647-9226	232-3825
Executive Director Eugene Scassa 3256	647-3318	476-5369
Deputy Executive Director Jeremy Nice 3256	647-4456	866-1969
Post Management Officers		
SC, AND, James Doane 3256	647-4460	893-5386
BR, CCA, MEX Stephen Nolan	647-4436	
CEN Florita Sheppard 3256	647-4434	
CAR William P Francisco 3256	647-4476	
Staff Assistant T J Rose	647-5195	
Staff Assistant Jose E Garriga 6263	647-9227	
Staff Assistant Lisa Schreiber Hughes 6263	647-9227	
PERMANENT MISSION OF THE UNITED STATES OF AMERICA TO THE ORGANIZATION OF AMERICAN STATES (USOAS)		
U.S. Permanent Representative Richard T McCormack 6494	647-9376	333-7254
Policy and Press Adviser Russell Wapensky 6494	647-9376	
Deputy United States Permanent Representative William T Pryce 6494	647-9422	848-0947
Senior Political Adviser Richard Hines 6494	647-9483	425-6634
Political Adviser Xenia Wilkinson 6494	647-9916	
Senior Economic Adviser James Todd 6494	647-9482	966-7872
Budget/International Organizations Adviser Owen B Lee 6917	647-9914	333-1888
International Organizations/ Conference Adviser Donald E J Stewart 6916	647-7690	243-3607
Administration and Hostship Director Eliska H Coolidge 6917	647-9912	338-9415
Education, Science, and Cultural Affairs Adviser Margarita Riva-Geoghegan 6918A	647-9913	229-6490
Documents Officer Maureen U Bader 6489	647-8650	379-1840
OFFICE OF PRESS AND PUBLIC AFFAIRS (ARA/P)		
Press and Public Affairs Adviser Morris E Jacobs 6913A	647-4726	
OFFICE OF POLICY PLANNING COORDINATION (ARA/PPC)		
Director Luigi R Einaudi 6913A	647-9492	320-4665
Deputy Director Therese Kleinkauf 6913A	647-9192	
OFFICE OF ECONOMIC POLICY (ARA/ECP)		
Director Peter D Whitney 3234	647-2079	734-9530

	OFFICE PHONE	HOME PHONE
Deputy Director John M Harrington Jr	647-4643	548-8652
OFFICE OF ANDEAN AFFAIRS (ARA/AND)		
Director Michael M Skol 5906	647-1715	
Deputy Director Phillip B Taylor 5906	647-3076	
OFFICE OF BRAZILIAN AFFAIRS (ARA/BR)		
Director David R Beall 4260A	647-9407	
Deputy Director Mark Lore 4260A	647-6541	
OFFICE OF CARIBBEAN AFFAIRS (ARA/CAR)		
Director David E Zweifel 3248	647-3210	
Deputy Director Charles A Kennedy 3248	647-2620	
OFFICE OF CUBAN AFFAIRS (ARA/CCA)		
Director Kenneth N Skoug Jr 3250	647-9272	360-8225
Deputy Director Stuart H Lippe 3250	647-9273	229-7648
OFFICE OF CENTRAL AMERICAN AFFAIRS (ARA/CEN)		
Director Ronald D Godard 4915	647-4010	
Deputy Director Gregory Lagana 4915	647-1145	
Panamanian Affairs Stephen Wesche 4915	647-4975	
Deputy Director Patrick E Fitzgerald 4915	647-1145	476-9259
Deputy Director Ronald Godard 4915	647-4975	
OFFICE OF PUBLIC DIPLOMACY FOR LATIN AMERICA & THE CARIBBEAN		
Deputy for Policy and Public Affairs Robert W Kagan 6253	647-7024	
Deputy Coordinator Cresencio S Arcos 5917	647-6751	
Deputy Coordinator Dan Fisk 5917	647-6752	
OFFICE OF MEXICAN AFFAIRS (ARA/MEX)		
Director John J St John 4258	647-9894	
Deputy Director Dennis M Linskey 4258	647-9292	
International Boundary and Water Commission (IBWC) Officer in Charge Paul E Storing 4258	647-8529	(703)491-6903
OFFICE OF PANAMANIAN AFFAIRS (ARA/PAN)		
Director Richard R Wyrough 4915	647-4982	868-5111
Deputy Director Vincent Mayer Jr 4915	647-4986	
OFFICE OF SOUTHERN CONE AFFAIRS (ARA/SC)		
Director Richard B Howard 4908	647-2407	591-7220

	OFFICE PHONE	HOME PHONE
Deputy Director David W Cox 4908		

INTERNATIONAL COMMUNICATIONS & INFORMATION POLICY(CIP)

U.S. Coordinator and Director Diana Lady Dougan 6317	647-5727	364-8000
Special Assistant Bohdan Bulawka 6313	647-5832	(301)799-5309
Sr. Deputy Coordinator and Director Parker Borg 6313	647-5832	
Deputy Coordinator and Director Richard Beird 6317	647-5832	
Administrative Officer Maureen Bacon 6317	647-5832	
OFFICE OF PLANNING AND ANALYSIS		
Director Lucy H Richards SA-9	653-6102	
OFFICE OF EXTERNAL RELATIONS		
Director Fred Emmert 6320	647-4633	
OFFICE OF REGULATORY AND TREATY AFFAIRS		
Director Randolph C Earnest 6312	647-5233	(703)960-4063
OFFICE OF TECHNICAL STANDARDS AND DEVELOPMENT		
Director Earl S Barbely SA-9	653-6102	(301)774-2158
OFFICE OF INTERNATIONAL RADIO COMMUNICATIONS		
Director Richard E Shrum 5310	647-2592	(703)256-7223
WORLD ADMINISTRATIVE RADIO CONFERENCE WORKING GROUP		
Executive Director Space WARC Warren Richards 5310	647-0049	
Executive Director WATTC Dan Clare 7208	647-4404	

INTERNATIONAL NARCOTICS MATTERS(INM)

Assistant Secretary Ann B Wrobleski 7331	647-8464	(301)229-5130
Deputy Assistant Secretary Jerrold M Dion 7331	647-6642	232-4198
Deputy Assistant Secretary James P Hoobler 7333	647-6643	(301)984-1423
Special Assistant for Policy Development and Congressional Relations Rayburn F Hesse 7331	647-8464	(703)356-7663
Special Assistant and Public Affairs Liaison Catherine Shaw 7333	647-7399	(703)370-5042
DEA Liaison Officer John H King III 7333	647-7399	(703)255-3503
Coast Guard Liaison Officer Cdr J M Vaughn 7811	647-8566	

	OFFICE PHONE	HOME PHONE
Office of the Controller/Executive Director (INM/C)		
Controller/Executive Director James M Van Wert 7334	647-3450	(301)588-9592
Deputy Executive Director (Vacant)		
Financial Planning/Budget Execution		
Division Chief George J Recachinas 7334	647-4867	829-3317
Procurement and Technical Services		
Division Chief Timothy Henderson 7334	647-1918	(301)671-9420
Office of Program Management (INM/P)		
Director Caesar P Bernal 7811	647-9090	(703)644-6540
Deputy Director G Brent Olson 7811	647-9090	(703)941-8023
Asian Division Chief Gene Marshall 7811	647-8727	342-6524
Americas Division Chief Sue Patterson 7811	647-8726	(703)931-0775

INTERNATIONAL ORGANIZATIONS AFFAIRS(IO)

Assistant Secretary Richard S Williamson 6323	647-9600	
Staff Assistant Sarah K Otis 6323	647-9490	237-3117
Staff Assistant Rosemary Hansen 6323	647-9490	549-0511
Policy and Planning Staff (IO/PPS) Director (Vacant) 6323	647-6117	
WASHINGTON OFFICE OF THE PERMANENT REPRESENTATIVE TO THE UNITED NATIONS		
Ambassador Vernon A Walters 6333	647-8647	
Special Assistant Carole Solli	647-3972	960-5850
OFFICE OF THE SENIOR DEPUTY ASSISTANT SECRETARY		
Deputy Assistant Secretary Dennis C Goodman 6323	647-9602	
Office of International Economic Policy (IO/E)		
Director Thomas T Turqman 5328	647-2506	
Office of Multilateral Coordination (IO/MPC)		
Director Michael D Metelits 1511	647-6887	
Congressional Affairs (IO/C) Barry F Gidley 5328	647-4001	244-1379
OFFICE OF THE DEPUTY ASSISTANT SECRETARY FOR UN POLITICAL AFFAIRS		
Deputy Assistant Secretary N Shaw Smith 6323	647-9604	483-4152
Office of UN Political Affairs (IO/UNP) Director Harmon Kirby 6334	647-2392	
Middle Eastern, Asian, European, Arms Control, Outer Space and Ocean Affairs Director Nicholas M Murphy 6334	647-2394	929-8172

	OFFICE PHONE	HOME PHONE
Institutional Dependent Areas, African and Latin American		
Deputy Director Barbara J Schrage 6332	647-1316	
Office of International Conference Programs (IO/OICP) Director Frank R Provyn 1517	647-6875	
OFFICE OF THE DEPUTY ASSISTANT SECRETARY FOR INTERNATIONAL DEVELOPMENT AND TECHNICAL SPECIALIZED AGENCY AFFAIRS		
Deputy Assistant Secretary Sandra L Vogelgesang 6327	647-9431	
Office of International Development Assistance (IO/D) Director Joan Dudik-Gayoso 5331	647-1269	241-8317
Deputy Director Donald C Ellson 5331	647-5331	525-9729
Economic Development Division (IO/ECO) Chief H Bernard Glazer 5327	647-2165	
Evaluation and Planning Division (IO/EPD) Chief Patrick D Demongeot 5331	647-1110	244-2140
Agricultural Development Division (IO/AGR) Director John G Cook 5331	647-1017	338-6315
Office of Technical Specialized Agencies (IO/T) Director John A Buche 5336	647-2330	362-0505
Officer-in-Charge of Health and Transportation Programs (IO/HTP) Neil A Boyer 5332	647-1044	
Officer-in-Charge of Scientific Programs (IO/SCT) Linda S Gallini 5336	647-2752	
Officer-in-Charge Industrial and Communications Programs (IO/ICP) Peter J Becker 5336	647-4196	
Office of United Nations System Recruitment (IO/IR) Director St Denis 3536	647-3396	
OFFICE OF THE DEPUTY ASSISTANT SECRETARY FOR INTERNATIONAL SOCIAL AND HUMANITARIAN AFFAIRS		
Deputy Assistant Secretary Lauro Genero 6327	647-6098	
Office of Human Rights and Women's Affairs (IO/HW) Director William R Falkner 4334A	647-1534	
Officer-in-Charge of Human Rights Affairs Beverly Zweiben 4334A	647-2708	437-3764
Officer-in-Charge of International Women's Programs (Vacant) 4334A	647-1543	
Director Office of United Nations Social and Refugee Affairs (IO/SR) Alden H Iron 5331	647-6878	532-1303
Office-in-Charge of Communications and UNESCO Affairs Ray Wanner 5331	647-6878	565-0408
Special Assistant for Public Affairs (IO/PA) Frances C Westner 4808	647-6400	977-6347
MANAGING DIRECTOR, UN SYSTEM ADMINISTRATION		
Managing Director United Nation System Administration (IO/S) John D Fox 4808	647-6424	229-7495

	OFFICE PHONE	HOME PHONE
Office of United Nations System Budgets (IO/SB) Director Ruben Lev 4808	647-8270	460-1048
Office of United Nations System Coordination (IO/SC) Director Doris E Austin 4808	647-7930	337-5757
OFFICE OF THE EXECUTIVE DIRECTOR		
Executive Director (IO/EX) Kevin E Carroll 1509	647-9326	
Deputy Executive Director Pamela M Stratton 1509	647-9326	536-7497
Office of Internationl Conference Administration (IO/OICA) Director Deaner 1428A	647-4464	642-8344
Office of U.S. Budgetary Presentation and Payments (IO/OB) Director Charles E Watkins 1427	647-3511	536-9817
Office of Administrative Services (IO/ADM) Director Carlos R Torres 5323	647-1662	569-2772

LEGAL ADVISER(L)

Legal Adviser Abraham D Sofaer 6425	647-9598	
Principal Deputy Legal Adviser Michael G Kozak 6423	647-5036	241-3836
Deputy Legal Adviser Elizabeth G Verille 6423	647-7942	337-6079
Deputy Legal Adviser Michael J Matheson 6419	647-8460	534-4105
Deputy Legal Adviser Mary V Mochary 6419	647-7990	
Counselor on International Law Robert E Dalton	647-7990	
Staff Assistant Joanne Stessalavage 6419	647-9417	
OFFICE OF THE EXECUTIVE DIRECTOR (L/EX)		
Executive Director Robert J McCannell 5519A	647-8323	
Administrative Officer Mary C Radnoti 5519A	647-8323	
Law Librarian Helena von Pfeil 6422	647-4130	
Personnel Officer Mary Reynolds 5519A	647-8323	
Attorney Recruitment (Vacant)	647-8808	
System Analyst Mary D Simpson 5519A	647-8323	
ASSISTANT LEGAL ADVISERS		
African Affairs (L/AF) John R Byerly 6420	647-4110	
Consular Affairs (L/CA) James G Hergen 5527A	647-4415	548-3272
International Claims and Investment Disputes (L/CID) Ronald J Bettauer 402 SA-9	647-7810	
East Asian and Pacific Affairs (L/EAP) Jamison M Selby 6429	647-8900	
Economic, Business and Communications Affairs (L/EBC) Ted A Borek 6420	647-5242	
Educational, Cultural and Public Affairs (L/ECP) Ely Maurer 405 SA-9	653-9848	
European and Canadian Affairs (L/EUR) Michael T Peay 5527	647-3044	
Human Rights and Refugees (L/HRR) Mary McLeod 5429	647-9328	

	OFFICE PHONE	HOME PHONE
Inter-American Affairs David A Colson 5423	647-6328	
Law Enforcement and Intelligence (L/LEI) David P Stewart 5419A	647-7324	
Management Affairs (L/M) James H Thessin 4427A	647-2350	
Near Eastern and South Asian Affairs (L/NEA) Patrick M Norton 5417A	647-9500	
Oceans, International Environmental and Scientific Affairs (L/OES) Alan J Kreczko 6420	647-1370	
Private International Law (L/PIL) Peter H Pfund 500 SA-9	653-9851	
Politico-Military Affairs (L/PM) Edward R Cumming 6429	647-7838	
Special Functional Problems (L/SFP) Elizabeth J Keefer 6419	647-1074	
Treaty Affairs (L/T) John R Crook 5420	647-2044	
United Nations Affairs (L/UNA) Bruce C Rashow 5425A	647-6771	
BOARD OF APPELLATE REVIEW (L/BAR)		
Chairman Alan G James 806 SA-9	653-5089	
DIGEST OF US PRACTICE IN INTERNATIONAL LAW		
Editor Marian L Nash 504 SA-9	653-9850	

LEGISLATIVE AFFAIRS(H)

Assistant Secretary J Edward Fox 7261	647-4204	
Personal Assistant Harold Fornoff 7261	647-4204	
Principal Deputy Assistant Secretary Betsy R Warren 7261	647-1048	
Secretary Roxanne L Reed 7261	647-1048	
Deputy Assistant Secretary (House) Mac Thornberry 7261	647-2160	
Secretary Jean Armentrout 7261	647-2160	
Deputy Assistant Secretary (Senate) Alan Ptak 7261	647-3436	
Secretary Loretta Oliver 7261	647-3436	
Deputy Assistant Secretary Mark Johnson 7261	647-1050	
Secretary Sheila T McPherson 7261	647-1050	
Special Assistant (Administration) Isaias Alba 7261	647-2177	
Special Assistant (Special Projects) Judi D Misko 7261	647-1714	
Legislative Management Officers		
African Affairs Hal Ponder 7251	647-9037	
Arms Control and Disarmament Eileen Giglio 7251	647-9036	
Consular Affairs (Immigration) Renny Smith 7251	647-8722	
Counter-Terrorism Robert Downey 7251	647-8802	
East Asian and Pacific Affairs Sheldon Krebs 7251	647-8802	
Economic and Business Affairs Joan Corbett 7251	647-9036	
European and Canadian Affairs Michele Bova	647-8722	
Foreign Assistance Appropriations/Budget/Authorization (House) Diana Lyte Holcomb 7251	647-8732	

	OFFICE PHONE	HOME PHONE
Appropriations/Budget/Authorization		
(Senate) Carl N Raether 7251	647-8802	
Human and Humanitarian Affairs Renny Smith 7251	647-8722	
Intelligence and Research Eileen Giglio 7251	647-9036	
Inter-American Affairs		
South America Richard Dugstad 7251	647-8728	
Central America Michael Donovan 7251	647-8728	
International Communication and		
Information Policy Joan Corbett 7251	647-9036	
International Law/Treaties Hal Ponder 7251	647-9037	
International Organizations (UN) Lee Hunt 7251	647-9037	
International Narcotics Matters Robert Downey 7251	647-8802	
Near East/South Asia Wayne Miele 7251	647-8722	
Nuclear Non-Proliferation Sheldon Krebs 7251	647-8802	
Oceans, Environmental & Scientific		
Affairs Lionel Rosenblatt 7251	647-9037	
Passport/Visa Renny Smith 7251	647-8722	
Public Affairs Judith Eagar 7258A	647-2163	
Refugee Programs Lionel Rosenblatt 7251	647-9037	
Security Assistance (FMS/MAP/ESF)		
(House) Diana Lyte Holcomb 7251	647-8732	
(Senate) Carl N Raether 7251	647-8802	
SPECIAL SERVICES AND SUPPORT STAFF		
Administration Isaias Alba 7261	647-2177	
Administrative Services Assistant (Vacant) 7261	647-1903	
Congressional Corresspondence Catherine Thibodeau 4253	647-1608	
Assistant Anna Hawkins 4253	647-1608	
Assistant Larry Davis 4253	647-1608	
Congressional Travel Terry Patin 4253	647-1882	
Assistant (Vacant)		
Legislative Reference (Vacant) 7258A	647-4463	
Assistant Bronwyn Bachrach 7258A	647-4463	
Congressional Inquiries Judith Eagar 7258A	647-2163	
Foreign Policy Briefings		
Publications		
Travel, Appropriations Committee Carole Woodward 7251	647-8732	
Message Center Judy Robertson 7261	647-1723	
TELECOPIER/FACSIMILE	647-5095	

MANAGEMENT OPERATIONS(M/MO)

Director George E Moose 7427	647-1056	546-9320
Deputy Director C Edward Dillery 7427	647-1057	(703)276-7134
Deputy Director James D Rosenthal	647-9094	(301)654-7706
Deputy Director for Planning Dalton V Killion 1878	647-9224	(703)848-0969

	OFFICE PHONE	HOME PHONE
Data Analysis Staff Director Carolyn S Lowengart 7419A	647-2355	(301)656-7152
Special Embassy Program Barrington King 7427	647-2297	333-7397
Management Analysis Officers:		
INM, NEA, OIG, RP, S/R William J Duffy 7427	647-1368	(703)684-7138
AF, EUR, M/OFM, PM, S/CPR, S/CPT, S/IL, S/P Albert E Fairchild 7427	647-2554	(703)536-5468
A, DS, david H Kaeuper 7427	647-2183	232-7808
IO, L, OES, John E Lange 7427	647-2553	(703)281-7041
ARA, CIP, EB, H, PA, (Vacant) 7427	647-1382	
EAP, M, M/DGP, M/EEOCR, M/FLO, M/FSI, M/MED Ann L Stanford 7427	647-2336	(703)979-3078
Data Analysis Staff:		
INR, Positions & FTE Antoinette M Ponce 7419A	647-2355	(301)681-9341
CA, M/COMP, Positions Gary R Roach 7419A	647-2328	(703)378-7853
M/MO/PS, HA, Statistics, Position and FTE Analysis Kathryn M Shippe 7919A	647-1510	
NSDD-38 Christine J Carey 7419A	647-1684	(301)731-0151
Post Profiles Jacqueline Wise Middaugh 7419A	647-3797	(703)691-1199
Systems Analyst Nancy Eakin 7419A	647-3798	(703)683-2293
Planning Staff:		
Director John L McGruder Jr 1878	647-6781	(703)250-7931

MEDICAL SERVICES(M/MED)

Medical Director, Department of State and the Foreign Service Eben H Dustin, MD 2906	647-3484
Senior Deputy Assistant Secretary Paul A Goff, MD 2906	647-3485
Assistant Medical Director Environmental Health and Preventative Medicine Charles E Brodine, MD 4535	647-5337
Assistant Medical Director Foreign Programs Emil Von Arx 2906	647-8122
Director of the Foreign Service Nurse Programs E Arlyne Heerlein, RN 2906	647-8122
Chief, Alcohol Awareness George Sweeney 3818	647-1843

DEPUTY ASSISTANT SECRETARY FOR HEALTH CARE PROGRAMS

Burnett Q Pixley, MD 2906	647-9698
Assistant Medical Director Medical Clearances Sam Zweifel, MD 2906	647-3053
Assistant Medical Director Examination Clinic and Clinical Director Arthur Rollins 2906	647-2872
Assistant Medical Director Domestic Programs (Vacant)	647-1580

DEPUTY ASSISTANT SECRETARY FOR MENTAL HEALTH PROGRAMS

Paul Eggertsen MD 2906	647-2868
Special Employee Consultation Service 2237	647-4929

	OFFICE PHONE	HOME PHONE
Assistant Medical Director Clinical Psychiatry Elmore Rigamer, MD 2906	647-2869	
Chief, Clinical Psychology Sally Greer PHD 2916F	647-2911	
CLINICS:		
Examination Clinic (Appointments) 2906	647-3432	
Health Unit (Main State) 2313	647-2546	
Health Unit (FSI) 101 SA-3	875-5409	
Chief, Tropical Medicine Martin S Wolfe MD	647-3401	
Office of Administrative Services		
Director Harlow J Carpenter Jr 2911	647-3618	
Administrative Officer Elmer R Higgs 2911	647-3616	
Assistant Administrative Officer Ralph Casperino 2911	647-3757	

NEAR EASTERN AND SOUTH ASIAN AFFAIRS(NEA)

Assistant Secretary Richard W Murphy 6242	647-7209	
Senior Deputy Assistant Secretary Edward P Djerejian 6242	647-7207	
Deputy Assistant Secretary Philip C Wilcox Jr 6242	647-7170	
Deputy Assistant Secretary Robert Peck 6242	647-7168	
Deputy Assistant Secretary A Peter Burleigh 6242	647-7177	
Deputy Assistant Secretary E Michael Ussery 6242	647-7166	
Deputy Assistant Secretary William A Kirby 5252A	647-1365	
Special Assistant for Afghanistan James M Ealum 5252A	647-1594	
Special Assistant for Congressional Relations (Vacant) 5252A	647-1381	
Staff Assistant Gordon Gray 6242	647-7215	
Staff Assistant Deborah Jones 6242	647-7216	
Public Affairs Adviser Arthur Berger 4515	647-5151	
OFFICE OF THE EXECUTIVE DIRECTOR (NEA/EX)		
Executive Director Joseph H Melrose Jr 4245	647-3269	
Deputy Executive Director James J Blystone	647-2904	
Chief Budget Officer (BUD) William Chapman 4245	647-2894	
Post Management Officers		
Charles Allegrone 4249	647-4882	
Lawrence Baer 4249	647-4895	
Sally Pitts 4249	647-4889	
Administrative Officer Gordon Olson 4249	647-1411	
ALGERIA, LIBYA, MOROCCO, TUNISIA AFFIRS (NEA/AFN)		
Director Mary Ann Casey 5250	647-4679	

	OFFICE PHONE	HOME PHONE
Deputy Director Ralph Stanley 5250	647-4675	
LEBANON, JORDAN, SYRIA, AFFAIRS (NEA/ARN)		
Director April Glaspie 6250	647-2670	
Deputy Director Eli Bizic 6250	647-1018	
ARABIAN PENINSULA AFFAIRS (NEA/ARP)		
Director John Craig 4224	647-6184	
Deputy Director Barbara Bodine 4224	647-6563	
NEA ECONOMIC AFFAIRS (NEA/ECON)		
Staff Director G Gene Griffiths 5253	647-9583	
Security/ Economic Assistance Officer William J Mcglynn 5253	647-9550	
Energy/Technology Adviser Steven M Brattain 5253	647-9546	
Trade and Commercial Adviser Mary L Porto 5253	647-9556	
EGYPT (NEA/EGY)		
Director Teresita Schaffer 6251	647-2365	
Deputy Director Peter Eicher 6251	647-2802	
ISRAEL & ARAB-ISRAELI AFFAIRS (NEA/IAI)		
Director John Hirsch 6247	647-3672	
Deputy Director John Holzman 6247	647-3672	
BHUTAN, INDIA, MALDIVES, NEPAL, SRI LANKA (NEA/INS)		
Director R Grant Smith 5251	647-2141	
Deputy Director Louis Warren 5251	647-1450	
NORTHERN GULF AFFAIRS (IRAN AND IRAQ) (NEA/NGA)		
Director Laurence Pope 5246A	647-5692	
Deputy Director Michael Metrinko 5246A	647-6111	
PAKISTAN, AFGHANISTAN, AND BANGLADESH (NEA/PAB)		
Director Robert Flaten 5247	647-7593	
Deputy Director Mark Linton 5247	647-9823	
REGIONAL AND MULTILATERAL FORCE AND OBSERVERS AFFAIRS (NEA/RA)		
Director John S Wolf 5252A	647-4589	
Deputy Director Richard Baltimore 5252A	647-3014	
Special Advisor for Nuclear Affairs Steven Aoki 5252A	647-4589	
Political Officer Mark Scheland 5252A	647-4589	
Political Officer David Rundell 5252A	647-4589	

	OFFICE PHONE	HOME PHONE
Politico-Military Adviser (Vacant)	647-3014	
Deputy Politico-Military Advisor Norman Hastings 5252A	647-3014	
Labor-Social Affairs Adviser David Rundell (Act) 5252A	647-4589	
Officer-in-Charge Multinational Force and Observers Affairs Robert L Krantz Jr 5515	647-4206	

OCEANS AND INTERNATIONAL ENVIRONMENTAL AND SCIENTIfIC AFFAIRS(OES)

Assistant Secretary Richard J Smith (Acting) 7831	647-1554	
Personal Assistant Betty Fountain 7831	647-1554	
Principal Deputy Assistant Secretary Peter Jon de Von (Act)	647-1555	
Secretary Mildred Tangney 7831	647-1555	
Special Assistant Andrew C Parker 7831	647-1511	
Special Assistant for Public Affairs Andrew C Parker (Acting) 7831	647-1511	
Special Assistant for Congressional Relations Dorothy B Fountain 7825	647-1561	
Staff Assistant Helen H Brown 7831	647-1511	
EXECUTIVE DIRECTOR (OES/EX)		
Executive Director Barry J Kefauver 7821	647-3622	
Budget Officer James C Lewis 7821	647-3623	
COORDINATOR OF POPULATION AFFAIRS (OES/CP)		
Nancy Ostrander 7825	647-3472	
ENVIRONMENT, HEALTH AND NATURAL RESOURCES (OES/E)		
Deputy Assistant Secretary William A Nitze 7825	647-2232	
Office of Environmental Protection (OES/ENV)		
Director Andrew Sens 4325	647-9266	
Deputy Director Suzanne S Butcher 4325	647-9312	
Office of Ecology and Natural Resources (OES/ENR)		
Director Edmund M Parsons 4325	647-2418	
Deputy Director C David Trotter 4325	647-3367	
NUCLEAR ENERGY AND ENERGY TECHNOLOGY AFFAIRS (OES/N)		
Deputy Assistant Secretary Richard J K Stratford 7831	647-4360	
Office of Non-Proliferation and Export Policy (OES/NEP)		
Director Frederick F McGoldrick 7828	647-4812	
Deputy Director Joseph DeThomas 7828	647-4812	
Office of Export and Import Control (OES/NEC)		
Director Carlton E Thorne 7820	647-4101	
Deputy Director (Vacant) 7820	647-4101	
Office of Nuclear Technology and Safeguards (OES/NTS)		
Director Theodore S Wilkinson III 7828	647-3310	

	OFFICE PHONE	HOME PHONE
Deputy Director Wilfred F Declerq 7828	647-3979	
OCEANS AND FISHERIES AFFAIRS (OES/O)		
Deputy Assistant Secretary Edward E Wolfe 7829	647-2396	
Office of Oceans and Marine Science (OES/OSP)		
Director Richard T Scully 5801	647-3262	
Office of Fisheries Affairs (OES/OFA)		
Director Larry L Snead 5806	647-2335	
Deputy Director Brian S Hallman 5806	647-2335	
Office of Ocean Law and Policy (OES/OLP)		
Director Brian J Hoyle 5805A	647-9098	
Deputy Director John Peter A Bernhardt 5805A	647-9099	
SCIENCE AND TECHNOLOGY AFFAIRS (OES/S)		
Deputy Assistant Secretary Michael A G Michaud (Act) 7825	647-3004	
Office of Advanced Technology (OES/SAT)		
Director William J Lowell (Act) 4333	647-2432	
Deputy Director Frederich Burkhart (Act) 4333	647-2432	
Office of Cooperative Science and Technology Programs (OES/SCT)		
Director Martin Prochnik 4330	647-2958	
Deputy Director Daniel A Reifsnyder 4330	647-3632	
Office of Science and Technology Support (OES/STS)		
Director Thomas J Wajda 4329	647-2764	
Deputy Director William Moody 4329	647-4069	

PERSONNEL(M/DGP)

Director General of the Foreign Service and Director of Personnel George S Vest 6218	647-9898	
Special Assistant Lois Roberson 6218	647-9442	338-0123
Deputy Assistant Secretary (DGP/PER) William L Swing 6218	647-9438	333-0163
Deputy Assistant Secretary (DGP/PER)Irvin Hicks 6218	647-5152	642-0254
Deputy Assistant Secretary (DGP/PER) Kenneth Hunter 6217	647-1602	596-6521
Board of the Foreign Service (DGP/BFS)		
Executive Secretary James B Lane 6218	647-5145	
Policy Coordination Staff (DGP/PC)		
Director Charles R Stout 6218	647-5157	
Labor-Management Negotiator (DGP/LM) Robert S Sherman 6217	647-1273	
Public Affairs and State Magazine (DGP/PA) Director Sanford Watzman B266	647-1648	
Handicapped Employment Program Coordinator Sheldon Yuspeh 6217	647-3465	
Career Mobility Staff (PER/CM) Jeanne R Sprott 2813	647-7306	

	OFFICE PHONE	HOME PHONE
Grievance Staff (PER/G) Director Stephen M Block 1830	647-2770	
OFFICE OF CIVIL SERVICE CAREER DEVELOPMENT AND ASSIGNMENTS		
Director Theresa A Manly 2429	647-7252	
Personnel Management Division		
(PER/CCA/PMD) Chief Robin Van Mechelan 2429	647-7231	
Employee Relations Staff		
(PER/CCA/ER) Robert E Russum 2429	647-7238	
Merit Promotion Division		
(PER/CCA/MP) Shirley Davis 2429	647-7268	
Executive Resources and Performance Management Staff		
(PER/CCA/ERPM) Stephanie Deaner 3835	647-6972	
OFFICE OF CAREER TRANSITION (PER/CTR)		
Director Edward L Peck 104 SA-20	673-5526	
Training and Counseling		
Division (CTR/TC) Chief Earl Ambre 104 SA-20	673-5526	
Deputy Jacqueline Manley 104 SA-20	673-5526	
Alternate Career Division		
(CTR/AC) Chief Donald Woodward 104 SA-20	673-5526	
OFFICE OF EMPLOYEE RELATIONS (PER/ER)		
Director Carl W McCollum 1822	647-2241	990-9138
Deputy Director S Donald Youso 1822	647-2781	860-1873
Retirement Division (PER/ER/RET)		
Chief Gertrude L Wieckoski 1251	647-9315	920-2597
Foreign Service Conduct, Suitability and		
Discipline Staff		
(PER/ER/CSD) Maria A Rodgers 1822	647-1214	
Foreign Service Marriage Counseling,		
Naturalization Bessie T Bray 1822	647-1211	
OFFICE OF FOREIGN SERVICE CAREER DEVELOPMENT		
AND ASSIGNMENTS (PER/FCA)		
Director Raymond C Ewing 2328	647-1692	(703)642-5779
Deputy Director James L Tull 2328	647-4048	
Presidential Appointments Staff		
(PER/FCA/PAS) Chief Sharon C Bisdee 26A07	647-3294	
Training and Liaison Staff		
(PER/FCA/TL) Chief Elayne Urban 2807	647-3308	
Senior Officer Division		
(PER/FCA/SO) Chief William B Whitman 2809	647-1416	
Junior Officer Division		
(PER/FCA/JO) Marshall F McCallie 2419	647-7691	
Career Development-Mid-Level Program		
(PER/FCA/CC) Stephanie Gillespie 2419	647-9659	
Career Development-Administrative		
(PER/FCA/A) Gregory L Johnson 2820	647-4432	

	OFFICE PHONE	HOME PHONE
Career Development-Communications and Records		
(PER/FCA/A/CP) James P Kelley 2820	647-3439	
Career Development-Security		
(PER/FCA/A/SY) Chief Robert B Courtney 2820	647-3438	
Career Development-Consular	647-3333	
(PER/FCA/CON) Chief Jon Edensword 2332A		
Career Development-Economic		
(PER/FCA/EC) Chief Anne Pinkney 2419	647-9764	
Career Development-Political		
(PER/FCA/POL) Chief Robert Rackmales 2419	647-9776	
Career Development-Secretarial		
(PER/FCA/SEC) Chief Mary F Tretola 2336	647-9526	620-2157
Assignment Division-AF,A,INR		
(PER/FCA/AF) Chief Peter F Spalding 2830	647-2884	
Assignment Division-ARA,CA		
PA,L,OES,M/DGP,M/COMP		
(PER//FCA/ARA) Chief Kathleen Mullen 2336	647-9731	
Assignment Division-EAP,EB,H,CIP,RP,M/FSI,M/MED		
(PER/FCA/EAP) Chief Joseph Borich 2332A	647-2113	
Assignment Division-EUR,IO		
(PER/FCA/EUR) Chief Mildred A Patterson 26A11	647-6534	
Assignment Division-NEA,S,HA,PM,OIG,A/OC,INM,ACDA,		
Details to other Agencies		
(PER/FCA/NEA) Chief Ronald D Lorton 2830	647-2121	
OFFICE OF FOREIGN SERVICE NATIONALS PERSONNEL (PER/FSN)		
Director William Burke 800 SA-5	343-2343	893-3057
Classification and Position		
Management Division		
(PER/FSN/PCM) Chief Robert R West 800 SA-5	343-2343	
Salary & Benefits Division		
(PER/FSN/S) Chief Eric Carroll 800 SA-5	343-2343	
Personnel Policy Division		
(PER/FSN/R) Chief Ann Cromwell 800 SA-5	343-2343	
OFFICE OF MANAGEMENT (PER/MGT)		
Director Kenneth Rosenberg 2137	647-8116	
Deputy Director Patricia A Popovich 2137	647-8116	
Human Resources Management Division		
(PER/MGT/HRM) Chief Robert Graninger 2137	647-8934	
Operating Systems Division		
(PER/MGT/OS) Chief Donna Cooper 1329	647-2644	
Records Management, Regulations		
and Research Division		
(PER/MGT/RR) Chief Evelyn Manning 1826	647-3846	
Systems Enhancement Division		
(PER/MGT/SE) Chief Kirby Smith 2137	647-5824	

	OFFICE PHONE	HOME PHONE
OFFICE OF PERFORMANCE EVALUATION (PER/PE)		
Director Peter R Spicer 2803	647-3414	
Deputy Director Barbara B Prather 2803	647-3414	
Promotion and Tenure Division		
(PER/PE/PTD) Cheryl R Hodge 2803	647-3412	
Reports and Records Division		
(PER/PE/RRD) Maryanne Thomas 2803	647-0178	
OFFICE OF POSITION AND PAY MANAGEMENT (PER/PPM)		
Director Alex De La Garza 3811	647-5591	
Compensation Policy Staff		
(PER/PPM/CPS) Director Jerome Mikowicz 3811	647-9043	
Classification Policy and Position Management		
Division Chief William R Mullican 3811	647-5554	
Job Evaluation and Design		
Division Chief Helen Powell 3811	647-5350	
OFFICE OF RECRUITMENT, EXAMINATION, AND EMPLOYMENT (PER/REE)		
Director James A Weiner 7314 SA-15	875-7252	
Deputy Director Lynwood L Eaton 7314 SA-15	875-7252	
Recruitment Division		
(PER/REE/REC) Chief Janice Clemens 7802 SA-15	875-7200	
Examination Division		
(PER/REE/EXAM) Paul F Canney 7314 SA-15	875-7209	
Employment Division		
(PER/REE/EMP) Melvin A Jeffries 7507 SA-15	875-7167	

POLITICO-MILITARY AFFAIRS(PM)

Assistant Secretary H Allen Holmes 7327	647-9022	966-5927
Principal Deputy Assistant Secretary		
Arnold Schlossberg Jr Maj Gen USA 7327	647-9023	
Deputy Assistant Secretary Roger G Harrison 7325	647-9024	
Deputy Assistant Secretary G Philip Hughes 7325	647-8699	534-0295
Deputy Assistant Secretary Vladimir Lehovich 7325	647-8698	363-7160
Coordinator for Policy R Rand Beers 7325	647-8698	234-1930
Sr Advisor Congressional Affairs Robert B Mantel 7320	647-1256	547-2025
Special Assistant Laurel Shea 7327	647-5039	998-1767
Staff Assistant Paul D Wohlers 7325	647-5107	664-2854
Staff Assistant Richard Figueroa 7325	647-5104	
Military Assistant John Fairlamb, Ltc USA	647-9023	
OFFICE OF THE EXECUTIVE DIRECTOR (PM/EX)		
Executive Director Peggy Blackford 7321	647-4820	965-4327
Personnel Management Specialist Deatrice T Nicholson 7321	647-4820	

	OFFICE PHONE	HOME PHONE
Budget Officer Marie-Elena VanTreeck 7321	647-4820	229-9267
OFFICE OF STRATEGIC NUCLEAR POLICY (PM/SNP)		
Director James H Holmes 7317	647-1616	455-4098
Deputy Director Michael Fry, Col USA	647-3861	573-5420
Deputy Director Richard A Davis 7317	647-4336	966-2530
OFFICE OF STRATEGIC TECHNOLOGY AND NUCLEAR AFFAIRS (PM/STA)		
Director John Zimmerman 7430	647-1129	820-0973
Deputy Director Pamela Frazier 7430	647-4930	525-8361
OFFICE OF MUNITIONS CONTROL (PM/MC)		
Director William B Robinson 800 SA-6	875-6650	329-1888
Deputy Director Kenneth Chard 800 SA-6	875-6650	329-9334
OFFICE OF SECURITY ASSISTANCE AND SALES (PM/SAS)		
Director Regina Eltz 7418	647-7774	363-7471
Deputy Director Robert S Driscoll IV 7418	647-7775	780-7305
Deputy Director Blair Murray 7418	647-7769	750-9495
OFFICE OF INTERNATIONAL SECURITY POLICY (PM/ISP)		
Director Charles Duelfer (Act) 7424	647-7972	578-1195
Deputy Director Michael T Dixon 7424	647-9779	588-6546
OFFICE OF SECURITY ANALYSIS (PM/SA)		
Director R Rand Beers 7325	647-8698	234-1930
Deputy Director Richard Sokolsky (Acting) 7815	647-1835	949-2358
STATE REPRESENTATIVES TO GENEVA NEGOTIATIONS ON NUCLEAR AND SPACE ARMS		
Edward M Ifft (START) 4319	647-5720	534-6299
Leo J Reddy (INF) 4319	647-9669	

PUBLIC AFFAIRS(PA)

Assistant Secretary Charles Redman 6800	647-9606	
Senior Deputy Assistant Secretary George B High 6800	647-7405	938-5458
Deputy Assistant Secretary (Vacant) 6800	647-6230	
Special Assistant Mary Ann Yoden 6800	647-9606	
Special Assistant Judith O'Neil 6800	647-7405	431-4877

	OFFICE PHONE	HOME PHONE
OFFICE OF PRESS RELATIONS (PA/PRESS)		
Spokesman for the Department Charles E Redman 6800	647-9606	
Deputy Spokeman Phyllis E Oakley 6800	647-6607	364-8359
Office of Press Relations Director Dennis Harter	647-2492	
OFFICE OF THE EXECUTIVE DIRECTOR (PA/EX)		
Director Leon Ramey 6805	647-8195	
Budget Eloise W Soel 6805	647-5891	256-4633
Personnel (Vacant) 6805	647-5826	
General Services Melvin J Briscoe 6805	647-5746	
OFFICE OF OPINION ANALYSIS AND PLANS (PA/OAP)		
Director Bernard Roscho 6805	647-8213	229-6299
Deputy Director Jo Ann H Collinge 6805	647-6317	648-3253
Publications Distribution Dorothy S Gregory 5815A	647-9859	
OFFICE OF THE HISTORIAN (PA/HO)		
The Historian William Z Slany 3100 SA-1	663-1122	437-3764
Foreign Relations Division Chief John P Glennon 3116 SA-1	663-1144	354-6291
Policy Studies Division Chief Paul Claussen 3120 SA-1	663-1126	966-9303
Operations Staff Chief David S Patterson 3100 SA-1	663-1127	654-7098
Assistant to the Historian Carol Becker 3100 SA-1	663-1139	
Records Historian David Herschler 3100 SA-1	663-1145	384-3056
OFFICE OF PUBLIC COMMUNICATIONS (PA/PC)		
Director Paul E Auerswald 4831	647-4370	966-1553
Editorial Division Chief Norman Howard 4831	647-4371	689-2551
Special Projects Staff Chief James C Murray 4827A	647-8926	536-7516
Correspondence Management Division Chief Donna B Kreisberg (Act) 5819	647-6722	966-0165
Public Information Service 4827A	647-6575	
OFFICE OF PUBLIC PROGRAMS (PA/PP)		
Director Samuel E Fry 5831	647-1433	
Deputy Director Joan H Colbert 5831	647-2133	
Washington Programs Division Chief Ilmar Heinaru 5831	647-1710	
Regional Programs Division Chief Carolyn I Heskin 5831	647-2234	
Media Programs Division Chief Janice Settle	647-2733	671-2213
Office of Public Diplomacy (PA/DPL)		
Director Anthony A Das 6808	647-8798	791-5351
Central America Staff Director Stephen C Johnson 5817	647-6751	338-4902

	OFFICE PHONE	HOME PHONE
Office of the Coordinator for Intergovernmental Affairs (PA/IGA)		
Coordinator T Patrick Killough (Acting) 5517	647-7416	533-1457

REFUGEE PROGRAMS(RP)

Director Jonathan Moore 5824	647-3964	
Staff Assistant Suella Pipal 5214	647-8472	745-3512
Office of International Refugee Organizations		
Director James P Kelley 1261 SA-1	663-1041	534-6153
SENIOR DEPUTY ASSISTANT SECRETARY Robert L Funseth 5824	647-5822	
Office of the Comptroller		
Comptroller Norman W Runkles 1215 SA-1	663-1022	
Office of Policy and Program Coordination		
Director Douglas R Hunter 1289 SA-1	663-1077	435-3006
Office of Program Budget		
Director Rozanne D Oliver 1205 SA-1	663-1003	
Office of the Executive Director		
·Director James F Lawrence 1251 SA-1	663-1520	780-7054
DEPUTY ASSISTANT SECRETARY FOR INTERNATIONAL ASSISTANCE AND RELIEF		
Kenneth W Bleakley 5824	647-7360	966-4723
Office of African Refugee Assistance		
Director Margaret J McKelvey 1277 SA-1	663-1027	527-0022
Office of Asian Refugee Assistance		
Director William A Garland 1283 SA-1	663-1062	
Office of European, Near Eastern and Latin American Refugee Assistance		
Director Richard J Redmond 1271 SA-1	663-1034	620-6639
Office of Emergency Operations		
Director James P Kelley 1267 SA-1	663-1041	534-6153
DEPUTY ASSISTANT SECRETARY FOR REFUGEE ADMISSIONS (Vacant) 5824	647-5767	
Office of Refugee Admissions and Processing		
Director Donald M Krumm (Acting) 1229A SA-1	663-1047	328-1176
Office of Refugee Training		
Director Ann Morgan 1229B SA-1	663-1044	931-7994
Office of Reception and Placement		
Director Theresa L Rusch 1245 SA-1	663-1057	342-0694

Agency for International Development

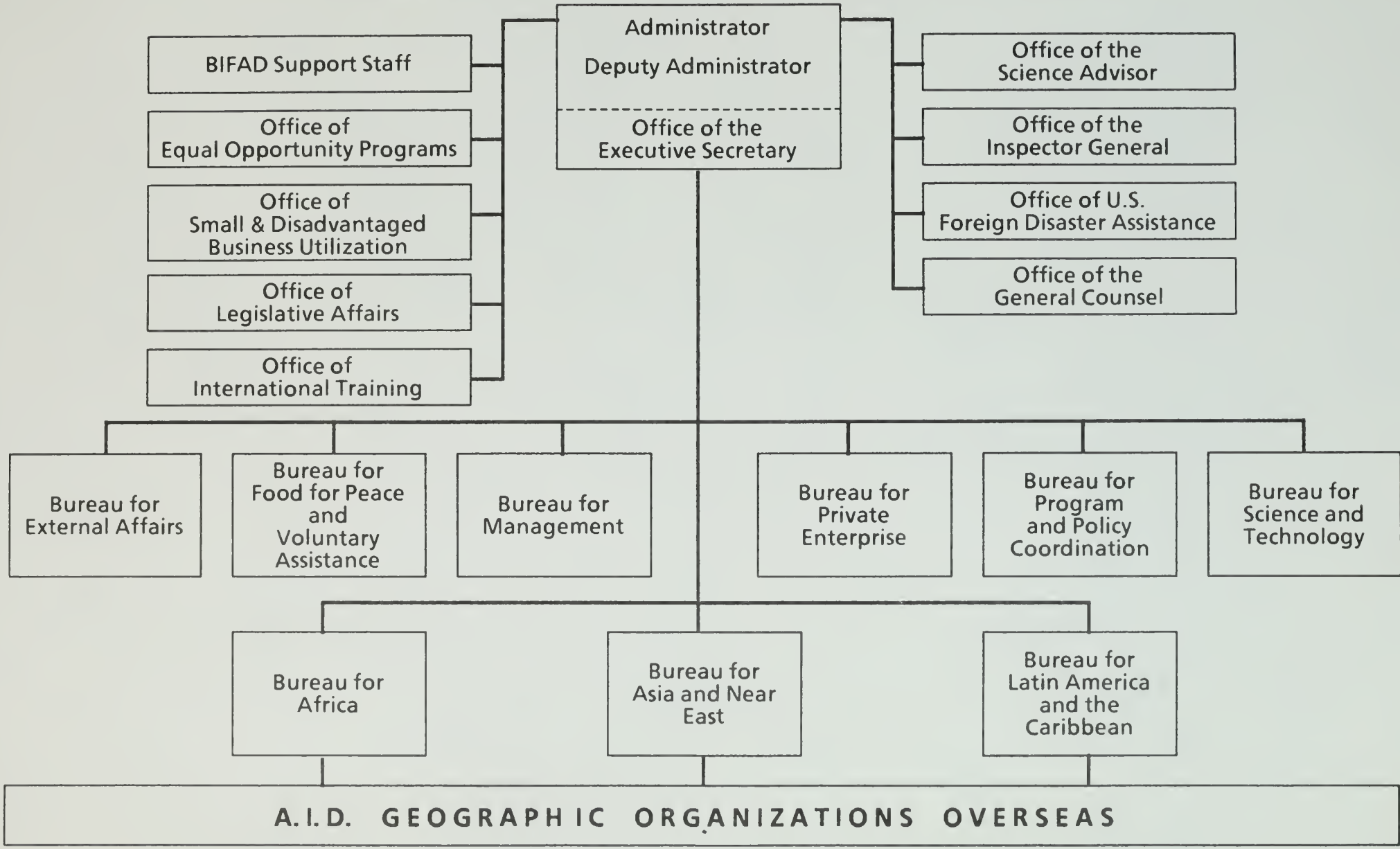

ORGANIZATIONAL DIRECTORY

AGENCY FOR INTERNATIONAL DEVELOPMENT (AID)
320 - 21st Street NW., Washington, D.C. 20523

OFFICE OF THE ADMINISTRATOR(A/AID)

	OFFICE PHONE	HOME PHONE
Administrator Alan Woods 5942	647-9620	
Executive Assistant Pat Lee 5942	647-9620	
Executive Assistant Harriet Tweedy 5942	647-9620	
Special Assistant Rick Tropp 5879	647-5876	
Assistant to the Administrator for Food and Agriculture Duane Acker 5881	647-9660	
Deputy Adminstrator Jay F Morris 5894	647-8578	
Executive Assistant Mary Brock 5894	647-8578	
Executive Assistant Carole Neideffer 5894	647-8578	
Special Assistant John L Wilkinson 5894	647-8616	
Special Assistant Dee Ann Smith 5893	647-8616	
Counselor to the Agency Alexander R Love 5942	647-8596	
Special Assistant Norman Cohen 5883	647-9662	
Executive Assistant Patricia Crane 5942	647-8596	
A.I.D. Environmental Coordinator Norman Cohen 5883	647-9662	
Secretary (Vacant)	647-9091	
A.I.D. Environmental Coordinator Norman Cohen 5883	647-9662	
Secretary Veronica Young 5945	647-9091	

OFFICE OF THE EXECUTIVE SECRETARY(ES)

Executive Secretary Molly Hageboeck 5945	647-8000	65-3777
Deputy Secretary Gwendolyn H Joe 5945	647-9091	(301)292-4999
Adminstrative Officer Normajean Freeland 5655	647-8552	
Secretary Veronica Young 5655	647-8000	
Administrative Operations Specialist Susan Brunner 5945	647-7043	
Communications Coordination Staff (ES/CCS) Chief Vernice Butler-Johnson 5655	647-8511	

BUREAU FOR PROGRAM AND POLICY COORDINATION(PPC)

Assistant Administrator Richard E Bissell 3942	647-5482	(703)827-5769
Secretary Joan Gobrecht 3942	647-5482	
Deputy Assistant Administrator & Chief Economist Ernest H Preeg 3741	647-8992	(703)534-4396
Secretary Phyllis Church 3741	647-8992	

	OFFICE PHONE	HOME PHONE
Deputy Assistant Administrator Martin V Dagata 3942	647-8325	(202)966-3171
Secretary Juanita Covington 3942	647-8325	
Special Assistant Warren Weinstein 3942	647-8740	
A.I.D. Narcotics Coordinator Joseph A Esposito 3957	647-8149	
EXECUTIVE MANAGEMENT STAFF (PPC/EMS)		
Director Mary Love		
MULTILATERAL FINANCIAL INSTITUTIONS STAFF (PPC/MFI)		
Director Barbara Upton 3645	647-8342	965-9870
OFFICE OF POLICY AND PROGRAM REVIEW (PPC/PDPR)		
Associate Assistant Administrator Katherine Blakeslee 3892	647-8594	265-2193
Deputy Associate Assistant Administrator		
Stuart Callison 3892	647-8592	
Sector Policy Division (PPC/PDPR/SP)		
Chief Frank Method 3894	647-8928	
Resource Policy Division (PPC/PDPR/RP)		
Chief Jan Herre Der Veen 3893	647-1346	
Special Issues Division (PPC/PDPR/SI)		
Chief Richard Sheppard 3894	647-8382	
OFFICE OF ECONOMIC AFFAIRS (PPC/EA)		
Associate Assistant Administrator Kenneth Kauffman 3947	647-8558	(703)931-4847
Deputy Associate Assistant Administrator James Mudge 3673	647-9746	(703)548-1799
CENTER FOR DEVELOPMENT INFORMATION AND EVALUATION (PPC/CDIE)		
Associate Assistant Administrator W Haven North 215C SA-18	235-9044	(301)320-4325
Deputy Associate Administrator		
Paula Goddard 215 SA-18	235-9044	966-0765
Program and Policy Evaluation Division (PPC/CDIE/PPE)		
Chief Annette Binnendijk 214E SA-18	235-3822	(703)534-3425
Development Information Division (PPC/CDIE/DI)		
Chief Maury Brown 209F SA-18	235-9037	
OFFICE OF PLANNING AND BUDGET (PPC/PB)		
Associate Assistant Administrator George A Hill 3756	647-6483	
Deputy Associate Assistant Administrator		
James Painter 3756	647-9110	(301)299-4408
Senior Advisor for Agency Planning Jerome Segal 3841	647-6686	547-3098
Coordinators (PPC/PB/C)		
Coordinator for Asia/Near East		
Francis Kenefick 3750	647-9176	(703)620-4994
Coordinator for Security Assistance		
David Adams 3750	647-9176	
Coordinator for Africa Robert Maushammer 3841	647-3934	(703)893-3752

	OFFICE PHONE	HOME PHONE
Coordinator for Latin America and the Caribbean		
(Vacant) 3841	647-3166	
Resource Planning and Analysis Division (PPC/PB/RPA)		
Chief Douglas Sheldon 3847	647-3918	(703)938-8315
Central Programs Analysis (PPC/PB/CPA		
Chief (Vacant) 3844	647-6484	(703)250-7838
Peace Corps Liaison Arnold Baker 3844	647-6484	
PVO Liaison Harold Gray 3844	647-6484	
OFFICE OF WOMEN IN DEVELOPMENT (PPC/WID)		
Director Patricia Kay Davies 3725A	647-3992	(703)578-0761
Deputy Director Joan Wolfe 3725A	647-3992	
OFFICE OF DONOR COORDINATION (PPC/DC)		
Director Jerome Sherry (Act) 3637	647-3358	
United Nations Division (PPC/DC/UN)		
Chief Frederick Perry 3637	647-4420	364-1572
Development Assistance Coordination Staff (PPC/DC/DAC)		
Chief Jerome Sherry 3637	647-3358	(703)536-3757

BUREAU FOR SCIENCE AND TECHNOLOGY(S&T)

Senior Assistant Administrator Nyle C Brady 4942	647-1827	(703)280-4099
Special Assistant Norma Ayers 4942	647-2550	
Secretary Kit Holcomb 4942	647-1827	
Deputy Assistant Administrtor for Technical Cooperation		
Dennis Brennan 4942	647-4871	
Secretary Vivian McBee 4942	647-4871	
Deputy Assistant for Research		
Bradshaw Langmaid, Jr. 4942	647-4322	
Secretary Jane Anglin 4942	647-4322	
Communications Officer Erin McDavid 4941	647-1471	
OFFICE OF PROGRAM (S&T/PO)		
Director (Vacant) 308C SA-18		
Deputy Director Kenneth A Milow 308D	875-4301	
Analysis and Evaluation Division	875-4301	
Chief Vivian C Anderson 306F SA-18	875-4353	(301)530-6839
Program Division		
Chief Robert Meehan 306C SA-18	875-4004	(202)234-5151
OFFICE OF MANAGEMENT (S&T/MGT)		
Director Kay A Harley 513 SA-18	875-4161	(703)931-7251

	OFFICE PHONE	HOME PHONE
OFFICE OF RESEARCH AND UNIVERSITY RELATIONS (S&T/RUR)		
Director Dr Curtis Jackson 309 SA-18	875-4005	
Deputy Director Handy Williamson 309 SA-18	875-4170	
Coordinator Research Floyd O'Quinn 309 SA-18	875-4094	(703)768-0620
Coordinator University Relations Adolph Wilburn 309 SA-18	875-4089	
OFFICE OF TECHNICAL REVIEW AND INFORMATION (S&T/TRI)		
Director (Vacant) 309 SA-18		
PUBLICATIONS AND INFORMATION DIVISION (S&T/PI)		
Chief (Vacant)		
S&T/FA DIRECTORATE FOR FOOD AND AGRICULTURE		
Agency Director William Furtick (Acting) 311 SA-18	875-4002	
Deputy Agency Director William Furtick 311 SA-18	875-4002	
OFFICE OF AGRICULTURE (S&T/AGR)		
Director David Bathrick 409 SA-18	875-4300	
Economic Planning Division		
Chief Vincent Cusumano 403 SA-18	875-4218	
Agricultural Production Division		
Chief Harvey Hortick 411 SA-18	875-4304	
Renewable Natural Resources Management Division		
Chief Tejpal S Gill 408 SA-18	875-4307	(703)536-6593
OFFICE OF NUTRITION (S&T/N)		
Director (Vacant) 320 SA-18	875-4003	
Operations and Planning Division		
Chief Nicolaas Luykx 320 SA-18	875-4003	
S&T/EN DIRECTORATE FOR ENERGY AND NATURAL RESOURCES		
Agency Director Jack Vanderryn 509 SA-18	875-4205	(301)320-3164
OFFICE OF FORESTRY, ENVIRONMENT & NATURAL RESOURCES (S&T/FNR)		
Director John D Sullivan 509 SA-18	875-4106	
OFFICE OF ENERGY (S&T/EY)		
Director James Sullivan 508 SA-18	875-4203	
S&T/HR DIRECTORATE FOR HUMAN RESOURCES		
Agency Director Antonio Gayoso 611 SA-18	875-4860	
OFFICE OF RURAL AND INSTITUTIONAL DEVELOPMENT (S&T/RD)		
Director Eric Chetwynd (Acting) 608 SA-18	875-4710	(703)243-2886

	OFFICE PHONE	HOME PHONE
Regional and Rural Development Division		
Chief John Grayzel (Acting) 608C SA-18	875-4410	
Small Enterprise and Employment Division		
Chief Michael Farbman 613B SA-18	875-4408	(703)534-4490
Rural Institutions Division		
Chief John Grayzel 620F SA-18	875-4410	
Development Administration Division		
Chief Kenneth Kornher 606B SA-18	875-4440	(703)534-2524
Program Officer Robert McClusky 608F SA-18	235-8857	(301)530-4922
OFFICE OF EDUCATION (S&T/ED)		
Director David M Sprague 609 SA-18	875-4700	
Associate Director for Educational Technology and Communication Clifford Block 603B SA-18	875-4620	
Associate Director for Development Education Systems James Hoxeng 609 SA-18	875-4490	
S&T/H DIRECTORATE FOR HEALTH		
Agency Director Dr Kenneth J Bart 709 SA-18	875-4600	
Deputy Director Roxann Van Dusen 709 SA-18	875-4708	
Communicable Disease Division		
Chief John Austin (Act) 705 SA-18	875-4613	
Water Supply and Sanitation Division		
Chief (Vacant) 702 SA-18	875-4743	
Health Services Division Chief Anne Tinker 702 SA-18	875-4601	
S&T/POP DIRECTORATE FOR POPULATION		
Agency Director Duff Gillespie 811 SA-18	875-4402	
Deputy Director John Dumm 811 SA18	875-4608	
Associate Director Barbara Kennedy 809 SA-18	875-4505	
Population Policy Development Division		
Chief Elizabeth Maguire 711 SA-18	875-4401	
Research Division		
Chief James Shelton 820 SA-18	875-4702	
Information and Training Division		
Chief Anne Aarnes 806 SA-18	875-4609	
Commodity and Program Support Division		
Chief Carl Hemmer (Acting) 806 SA-18	875-4619	
Family Planning Services Division		
Chief John Rogasch 809 SA-18	875-4721	

BUREAU FOR MANAGEMENT(M)

Assistant to the Administrator for Management (AA/M)		
R T Rollis Jr 3932	647-9888	(703)243-4936

	OFFICE PHONE	HOME PHONE
Secretary Nancy Hess 3932	647-9888	
Deputy Assistant to the Administrator for Management (DAA/M) Ain H Kivimae 3932	647-9890	(301)469-7076

M/PM OFFICE OF PERSONNEL MANAGEMENT

Director Robert Halligan 1418D SA-1	663-1309	
Deputy Director Lois E Hartman 1418E SA-1	663-1313	
Labor/Management Relations Division		
Chief William Jones 1420 SA-1	663-1318	
Executive Personnel Management Staff (M/PM/EPM)		
Chief Peter Askin 1426		
Civil Service Personnel (M/PM/CSP)		
Associate Director Jan Barrow 1121 SA-1	663-1400	(301)423-5341
Personnel Systems & Program Evaluation Staff (M/PM/PSPE)		
Evelyn P Hooker 1134 SA-1	663-1445	
Foreign Service Personnel (M/PM/FSP)		
Director David Mein 1107 SA-1	663-1491	
Training Division (M/PM/TD)		
Associate Director Mary K Huntington 307 SA-2	653-8600	
Policy, Position Classification and FN Division (M/PM/PCF)		
Chief Henry A Ulrich Jr 1130 SA-1	663-1440	(703)765-2552
Administrative Officer Isabel C Curtis 1219 SA-1	663-1323	

M/FM OFFICE OF FINANCIAL MANAGEMENT

Controller Curtis W Christensen 525 SA-12	632-0128	(301)593-3123
Deputy Controller for Washington Operations		
W Wayne McKeel 525 SA-12	632-0158	
Deputy Controller for Budget		
Michael Usnick 524 SA-12	632-4146	
Deputy Director for Overseas Operations		
(Vacant) 525 SA-12	632-0012	
Executive Officer (Vacant) 525 SA-12	632-0145	
Washington Accounting Operations Division (M/FM/WAOD)		
Chief Kyle Schooler (Acting) 614 SA-12	632-0148	
Accounting Systems Division (M/FM/ASD)		
Chief Bruce K Birnberg 529 SA-12	632-0162	
Budget Division (M/FM/BUD)		
Chief Marcus Rarick 524 SA12	632-4146	
Central Accounting Division (M/FM/CAD)		
Chief William F Livengood 517 SA-12	632-0050	
Loan Management Division (M/FM/LMD)		
Chief Tony L Cully 619 SA-12	632-0116	
Program Accounting and Finance Division (M/FM/PAFD)		
Chief Elmer S Owens 624 SA-12	632-0066	(301)868-0174

	OFFICE PHONE	HOME PHONE
M/SER DIRECTORATE FOR PROGRAM AND MANAGEMENT SERVICES		
Associate Assistant to the Administrator for Management (M/AAA/S		
John F Owens 1600A SA-14	875-1310	(703)256-0073
Secretary Agnes A Braddock 1600A SA-14	875-1310	
Program and Budget Officer J Kevin Burke 1600A SA-14	875-1311	(703)532-8506
Competition Advocate James D Murphy 1600I	875-1533	
Administrative Operations Assistant		
(Vacant) 1600A SA-14	875-1313	
Procurement Policy, Planning and Evaluation Staff (M/SER/PPE)		
Chief James Murphy 1600I SA-14	875-1533	
Secretary (Vacant) 1600I SA-14	875-1533	
Policy Branch		
Chief Kathleen O'Hara 1600I SA-14	875-1534	
Planning and Evaluation Branch		
Chief Elizabeth Cordaro 1600I SA-14	875-1535	
MANAGEMENT SUPPORT (M/SER/MS)		
Director John S Steele 1600B SA-14	875-1616	(703)442-8890
Overseas Management Division (M/SER/MS/OM)		
Chief (Vacant) 1600B	875-1617	
ANE & LAC Regional Mgt Ofr Warren Duerbeck 1600B SA-14	875-1579	
East Africa Regional-		
Mgt Officer Frank A Bettucci 1600B SA-14	875-1507	
West Africa Regional		
Mgt Officer Carolyn Moore 1600B SA-14	875-1337	
Overseas Property Mgt John Zeigler 1600B SA-14	875-1854	
Executive Management Staff (M/SER/MS/EMS)		
Director Dora L Meeks 1600B SA-14	875-1431	(703)998-0645
Deputy Executive Officer Barbara A Hoggard 1600B SA-14	875-1430	
Administrative Officers		
AA/M-AAA/SER/MS Diana M Lopez 1600B SA-14	875-1354	
SER/OP Nancy Carroll 1600B SA-14	875-1604	
SER/MO Shelia Cunningham 1600B SA-14	875-1188	
SER/IRM Jean L Moore 1600B SA-14	875-1549	
OFFICE OF PROCUREMENT (M/SER/OP)		
Director Terrence J McMahon 1501 SA-14	875-1150	(703)281-9037
Secretary Doris Moffett 1551 SA-14	875-1150	
Deputy Director For Technical Operations		
Michael I Kingery 1502 SA-14	875-1151	(703)437-8345
Deputy Director for Program Operations		
Francis Moncada 1549 SA-14	875-1152	(703)978-8972
Procurement Support Division (M/SER/OP/PS)		
Chief Barry Knauf 1427 SA-14	875-1110	(703)569-8369
Commodity Support Division (M/SER/OP/COMS)		
Chief Morris McDaniel 1415 SA-14	875-1411	(703)821-8618
Transportation Division (M/SER/OP/TRANS)		
Chief Howard Cradick 1442 SA-14	875-1300	(304)274-2022

	OFFICE PHONE	HOME PHONE
Overseas Division (M/SER/OP/OS)		
Chief Morton Darvin 1509 SA-14	875-1120	
A.I.D./W Projects Division (M/SER/OP/W)		
Chief Kathryn Cunningham 1527 SA-14	875-1160	
OFFICE OF INFORMATION RESOURCES MANAGEMENT (M/SER/IRM)		
Director Paul P Spishak 1100A SA-14	875-1326	(703)938-2454
Deputy Director John C Kelley 1100A	875-1325	
Special Projects Staff (M/SER/IRM/SP)		
Chief Joseph Heffern 1132 SA-14	875-1527	
Planning and Evaluation Division (M/SER/IRM/PE)		
Chief Wayne Van Vechten 1100B SA-14	875-1864	
Mission and Project Services Division (M/SER/IRM/MPS)		
Chief William Schauffler 1100E SA-14	875-1370	
Technical Support Divisiion (M/SER/IRM/TS)		
Chief Steven Renz 1000G SA-14	875-1228	
A.I.D./W Services (M/SER/IRM/WS)		
Chief Lawrence Livesay 1100D SA-14	875-1408	
Systems Management Division (M/SER/IRM/SM)		
Chief Eugene M Dwyer 1000A SA-14	875-1353	
Automation Support Division (M/SER/IRM/AS)		
Chief Herbert B Thompson 1000B SA-14	875-1452	
OFFICE OF MANAGEMENT OPERATIONS (M/SER/MO)		
Director Charles D McMakin 1200A SA-14	875-1531	(703)827-0336
Deputy Director Ralph A Williams 1200A SA-14	875-1532	
Communications and Program Management Division (M/SER/MO/CPM)		
Chief Catherine A Smith 3728	647-9394	(202)583-2365
Deputy Chief Elizabeth Baltimore 3728	647-9394	
Resources Management Division (M/SER/MO/RM)		
Chief William Miller 1200F SA-14	875-1306	
Deputy Chief L M Smith 1200F SA-14	875-1306	
Policy and Analysis Division (M/SER/MO/PA)		
Chief James McCabe 1200A SA-14	875-1532	
Travel and Transportation Management Division (M/SER/MO/TTM)		
Chief Richard Rodman 12A41	647-8284	
Deputy Chief Consuelo Luckett 12A41	647-8284	
Ask Mr Foster (Travel Arrangements) 1247	647-8285	

BUREAU FOR FOOD FOR PEACE AND VOLUNTARY ASSISTANCE(FVA)

Assistant Administrator Owen Cylke (Acting) 225 SA-8	875-4801	
Secretary Dana P Doo-Soghoian 225 SA-8	875-4900	
Senior Deputy Assistant Administrator Owen Cylke 223 SA-8	875-4801	(301)365-1740
Deputy Assistant Administrator Thomas A Mckay 241 SA-8	875-4703	(202)363-3327
Deputy Assistant Administrator & FFP Coordinator Thomas H Reese 111 402 SA-8	875-4707	(301)951-4328

	OFFICE PHONE	HOME PHONE
Secretary Donna D Trogler 225 SA-8	875-4801	
FVA Secretariat Justine B Baylor 225 SA-8	875-4403	
OFFICE OF PROGRAM POLICY AND MANAGEMENT (FVA/PPM)		
Director Barry Riley 209 SA-8	875-4606	(703)264-3978
Deputy Director Lawrence Tanner (Acting) 205 SA-8	875-4415	
Policy Analysis Division (FVA/PPM/PAD)		
Chief Jon O'Rourke 211 SA-8	875-4589	
Program Operations & Mgt Support Division (FVA/PPM/PMS)		
Chief William R Granger (Admin Officer) 203 SA-8	875-4755	
OFFICE OF PRIVATE AND VOLUNTARY COOPERATION (FVA/PVC)		
Deputy Assistant Administrator		
Thomas A McKay 241 SA-8	875-4703	363-3327
Deputy Director Karen Poe 244 SA-8	875-4605	(703)836-2377
Information and Program Support Division (FVA/PVC/IPS)		
Chief Rhodina Mcintosh 333 SA-8	875-4969	
Projects Division (FVA/PVC/PD)		
Chief Steve Bergen 227C SA-8	875-4909	244-6358
Director Advisory Committee on Voluntary Foreign A.I.D.		
Catherine Coughlin 250 SA-8	875-4407	
OFFICE OF FOOD FOR PEACE (FVA/FFP)		
Deputy Assistant Administrator and FFP Coordinator		
Thomas H Reese III 402 SA-8	875-4707	(301)951-4328
Deputy FFP Coordinator James T O'Meara 402 SA-8	875-4509	(301)320-3954
Africa Regional Division (FVA/FFP/AFR)		
Chief Willard J Pearson 303 SA-8	875-4908	(301)588-5235
Deputy Chief Gary Moser 323 SA-8	875-4461	
Asia & Near East Regional Division (FVA/FFP/ANE)		
Chief Robert Hechtman 413 SA-8	875-4614	(703)442-0578
Deputy Chief (Vacant) 417 SA-8		
Latin American & Caribbean Regional Division (FVA/FFP/LAC)		
Chief Judith W Gilmore 205 SA-8	875-4704	(301)652-2092
Deputy Chief James Durnan 307 SA-8	875-4726	
Projects & Coordination Division (FVA/FFP/PCD)		
Chief Donna Rosa (Act) 419 SA-8	875-4706	
Program Operations Division (FVA/FFP/POD)		
Chief Jeanne Markunas 441 SA-8	875-4901	(703)979-8053
OFFICE OF AMERICAN SCHOOLS AND HOSPITALS ABROAD (FVA/ASHA)		
Director David A Santos 260 SA-8	875-4404	544-3851
Deputy Director Nancy Frederick 260 SA-8	287-5453	(301)261-5748

	OFFICE PHONE	HOME PHONE

BUREAU FOR PRIVATE ENTERPRISE(PRE)

Assistant Administrator Neal Peden 6212	647-8298	(703)765-5048
Secretary Linda Gallegos 6212	647-8298	
Deputy Assistant Administrator Christopher Russell 6212	647-8584	(301)229-8929
Secretary Patricia Thomas 6212	647-8634	
Assistant General Counsel Michael Kitay 3328	647-8235	
Administrative Staff (PRE/ADM)		
Administrative Officer Roberta Gray 3208	647-7302	
Congressional Liaison Officer for PRE		
David Liner 2895	647-8190	
OFFICE OF PROGRAM REVIEW (PRE/PR)		
Director Thomas Nicastro (Act) 3311	647-5624	
OFFICE OF PROJECT DEVELOPMENT (PRE/PD)		
Director Russell Anderson 3208	647-5806	
OFFICE OF INVESTMENT (PRE/I)		
Director Sean Walsh 3214	647-9843	
OFFICE OF HOUSING AND URBAN PROGRAMS (PRE/H)		
Director Peter Kimm 6212	647-8635	(301)299-7047
Deputy Director Marion Pita 3208	647-6025	
Assistant General Counsel Barton Veret 3208	647-9074	
Operations Division		
Assistant Director William Gelman 3208	647-9084	
SHELTER AND URBAN PROGRAMS AND POLICY DIVISION		
Assistant Director Paul Vitale 3208	647-8527	

BUREAU FOR AFRICA(AFR)

Assistant Administrator Charles L Gladson 6936	647-9232	
Secretary Mildred Chance 6963	647-9232	
Deputy Assistant Administrator Walter G Bollinger 6936	647-9244	
Deputy Assistant Administrator Edward L Saiers 6944	647-7300	(703)360-1611
Special Assistant Vance Elliott Jr 6936	647-9235	
Asst General Counsel For AFR		
Mary A Kleinjan (Act) 6891	647-9218	
Congressional Liaison Officer Stephen N Abrams 2895	647-8190	(301)340-3199
Drought Coordinator Hunter Farnham 6671	647-8731	363-9089

	OFFICE PHONE	HOME PHONE
PRIVATE ENTERPRISE STAFF (AFR/PRE)		
Associate Assistant Administrator		
Harthon Munson 4527	647-7614	296-4217
CONTROLLER STAFF (AFR/CONT)		
Controller Ray King 2744	647-8365	(703)524-3828
OFFICE OF MANAGEMENT (AFR/MGT)		
Director Caroline D McGraw 2841	647-5572	(703)524-7163
Deputy Director Ronald E Olsen 2841	647-5028	(703)522-2472
Management/Information Systems Resources Division (AFR/MGT/MISR)		
Chief (Vacant) 2851	647-5082	
Human Resources Management Division (AFR/MGT/HRM)		
Chief Robert A Ward 2744	647-8577	
. OFFICE OF DEVELOPMENT PLANNING (AFR/DP)		
Associate Assistant Administrator John R Westley 3913	647-3362	
Deputy Director James Govan 3913	647-3364	(703)525-2016
Program Analysis and Budget Division (AFR/DP/PAB		
Chief Henry Merrill 3917	647-2983	(301)656-9660
Policy Planning and Evaluation Division (AFR/DP/PPE)		
Chief Edward Greeley 3911	647-3335	(301)493-9561
POLICY ANALYSIS AND RESEARCH DIVISION (AFR/DP/PAR)		
Chief Jerry Woigin 3909	647-2995	(703)273-4422
OFFICE OF PROJECT DEVELOPMENT (AFR/PD)		
Director Carol Peasley 2637	647-8181	(202)244-6865
Deputy Director James A Graham 2884	647-8181	(703)243-3549
Coordinator for Small and Minority Business		
Alfred Harding 2637	647-8862	(301)350-4718
Implementation and Program Support Division (AFR/PD/IPS)		
Chief Gwenevere Campbell 2926	647-3990	
Eastern Africa Projects Division (AFR/PD/EA)		
Chief (Vacant) 2450	647-8286	(703)820-0390
Central & Coastal West Africa Projects Division (AFR/PD/CCWA)		
Chief James Hradsky 2723	647-9066	(301)530-5712
Southern Africa Projects Division (AFR/PD/SA)		
Chief Paul B Thorn 2638	647-8819	(703)243-1438
Sahel & West Africa Projects Division (AFR/PD/SWA)		
Chief Barry Burnett 2733	647-6330	
OFFICE OF TECHNICAL RESOURCES (AFR/TR)		
Director Keith W Sherper 2497	647-8178	(703)532-5417

	OFFICE PHONE	HOME PHONE
Deputy Director Brian Kline 2497	647-8178	
Program and Regional Operations Staff (AFR/TR/PRO)		
Chief A David Lundberg 2491	647-8269	
Agriculture & Rural Development Division (AFR/TR/ARD)		
Chief Kenneth A Prussner 2941	647-8717	
Engineering Division (AFR/TR/ENG)		
Chief (Vacant) 2491	647-8177	
Education Division (AFR/TR/E)		
Chief Norman Rifkin 2480	647-8169	
Health, Population and Nutrition Division (AFR/TR/HPN)		
Chief Gary Merritt 2430	647-8128	
OFFICE OF EASTERN AFRICA AFFAIRS (AFR/EA)		
Director Steven Mintz 2669	647-5235	(703)250-2590
Deputy Director Walter North 2669	647-5235	
Djibouti/Ethiopia Desk		
OIC (Vacant) 2675	647-9762	
Kenya/Somali Desk (AFR/EA/KS)		
OIC Harold R Marwitz 2738	647-9763	
Uganda/Tanzania/Indian Ocean States Desk (AFR/EA/UTIOS)		
OIC (Vacant) 2675	647-9762	
Sudan Desk (AFR/EA/S)		
OIC Janice Weber 2937	647-8145	
OFFICE OF CENTRAL AND COASTAL WEST AFRICA AFFAIRS (AFR/CCWA)		
Director Julius E Coles 2664	647-7996	(703)281-3841
Deputy Director Bonnie Pounds 2664	647-7984	
Cameroon/CAR/Eq Guinea/Gabon/Sao Tome/Principe Desk(AFR/CCWA/CCE		
OIC Abbe Fessenden 2664	647-7986	
Sierra Leone/Ivory Coast/Ghana/Nigeria/ENTENTE Fund Desk (AFR/CCWA/SIGNE)		
OIC Rudolph Thomas 2664	647-7985	(703)591-3460
Liberia Desk (AFR/CCWA/L)		
OIC Carol Steele 2664	647-7988	(703)276-1101
Zaire/Rwanda/Burundi/Congo Desk (AFR/CCWA/ZRBC)		
OIC Dean Bernius 2664	647-7984	
Guinea/Togo/Benin/Guinea-Bissau Desk (AFR/CCWA/GTBG-B)		
OIC Mable Meares 2664	647-6154	(301)292-6605
OFFICE OF SAHEL AND WEST AFRICA AFFAIRS (AFR/SWA)		
Director Phyllis Leslie Dichter 3491	647-5990	(703)941-6627
Deputy Director Roger Simmons 3491	647-5992	(703)337-1967
Senegal/Gambia/Mali Desk (AFR/SWA/SGM)		
OIC George Jones (Acting) 3491	647-8124	(301)593-9477
Chad/LCBC/Mauritania Desk (AFR/SWA/GCLCBCM)		
OIC Yvonne John 3491	647-6049	(202)832-3575
Niger/Burkina Faso/Cape Verde Desk (AFR/SWA/NBFCV)		
OIC George Jones 3491	647-9206	(301)593-9477

	OFFICE PHONE	HOME PHONE
Sahel Regional/OMVS Desk		
OIC John V Lewis (Acting) 3491	647-5996	
OFFICE OF SOUTHERN AFRICA AFFAIRS (AFR/SA)		
Director Fred C Fischer 3921	647-4344	
Zimbabwe/Swaziland Desk (AFR/SA/ZS)		
OIC Robert Wrin 3921	647-4326	244-5744
Southern Africa Regional/Mozambique/South Afr Desk (AFR/SA/SARMS		
OIC Jonathan Conley 3921	647-4230	
Zambia/Malawi/Botswana/Lesotho Desk (AFR/SA/ZMBL)		
OIC Leonard Pompa 3484	647-4287	(703)532-9365

BUREAU FOR ASIA AND NEAR EAST(ANE)

Assistant Administrator Julia Chang Bloch 6724	647-9119	
Secretary Carol Kling 6724	647-9223	
Deputy Assistant Administrator William P Fuller 6724	647-6050	
Secretary Sharon Cahill 6724	647-6050	
Deputy Assistant Administrator James A Norris 6724	647-9190	(703)356-7114
Secretary Mary Dudick 6724	647-8572	
Senior Advisor to the Asst Admr Lori Forman 6732	647-9991	(703)525-7617
Program Analyst Odelphis Davis 6732	647-9185	
Clerk (Typing) Irelene Ricks 6732	647-9160	
Congressional Liaison Officer Joseph Duncan 2895	647-8190	
Assistant General Counsel Herbert E Morris 3328	647-6504	
EXECUTIVE MANAGEMENT STAFF (ANE/EMS)		
Director Jerry M Jordan 6923	647-3852	(301)384-4567
Deputy Director Janet Rourke (Acting) 6923	647-3853	
OFFICE OF DEVELOPMENT PLANNING (ANE/DP)		
Director Peter Benedict 6851	647-9256	
Deputy Director Leonard Rogers 6851	647-9246	(703)920-1845
Planning and Analysis Divison		
Chief Norman K Nicholson 6752	647-9257	(703)451-3671
Evaluation Division		
Chief Letitia Butler 6663	647-7087	
Finance Division		
Chief and Regional Controller Douglas Franklin 6668	647-8306	
OFFICE OF PROJECT DEVELOPMENT (ANE/PD)		
Director Ronald Venezia 3319	647-9969	(301)652-3133
Deputy Director Bruce Odell 3319	647-9064	
Private Enterprise Officer (Vacant) 3321	647-6909	
Minority Business Specialist Dorothy L Kemp	647-8226	

	OFFICE PHONE	HOME PHONE
Environmental Protection Specialist Stephen F Linter 3313A	647-8226	
Program Coordination and Support Staff		
Chief Susan Bugg 3320A	647-1761	
East Asia Division		
Chief John Tennant 3313A	647-8898	
South Asia Division		
Chief Thomas Rishoi 3327A	647-8964	
Middle East Division		
Chief Joan Silver 3327A	647-8965	
Mediterranean/Near East Division		
Chief Frank Young 3319	647-9065	
Engineering Division		
Chief Abraham Grayson 3321A	647-8094	
OFFICE OF TECHNICAL RESOURCES (ANE/TR)		
Director Barbara Turner 4441	647-9122	
Deputy Director Richard Cobb 4725	647-9134	
Health Population and Nutrition Division		
Chief Charles N Johnson 4720	647-8940	(703)533-0430
Energy and Natural Resources Division		
Chief Robert Ichord 4440-16	647-8274	
Agriculture and Rural Development Division		
Chief James B Lowenthal 4440-3	647-7271	
Human Resources Division (ANE/HR)		
Chief Harold Freeman 4725	647-9124	(703)255-3702
PVO Liaison Officer Stephen H Grant 4725	647-9228	
OFFICE OF SOUTH ASIAN AFFAIRS (ANE/SA)		
Director John Pielemeier 3310A	647-1151	
Bangladesh/Nepal Desk		
OIC Ann McDonald 3310A	647-3516	
India Desk		
OIC William Sugrue 3310A	647-4516	
Pakistan Desk		
OIC Robert Dakan 3310A	647-3517	(703)532-4610
Sri Lanka Desk		
OIC David Garms 3310A	647-4516	
Afghanistan Desk Jeffrey Malick 3310A	647-3261	
OFFICE OF EAST ASIAN AFFAIRS (ANE/EA)		
Director Robin Gomez 6644	647-7200	
Philippines Desk		
OIC William Nance	647-9139	
Thailand/Asean Desk		
OIC Karl Schwartz 6733	647-9240	
Indonesia Desk		
OIC Helene Kaufman 6733	647-9136	

	OFFICE PHONE	HOME PHONE
South Pacific/Burma Desk		
OIC Christopher Brown 6733	647-9136	
Association of Southeast Asian Nations (ASEAN)		
OIC Karl Schwartz 6733	647-9240	
OFFICE OF EGYPT AFFAIRS (ANE/E)		
Director Richard Brown 6723	647-9114	(703)849-8286
Deputy Director Terrence Liercke 6723	647-9114	
Egypt Desk		
Richard Handler 6723	647-9114	
European Desk		
Christine Adamczyk 6723	647-9114	
OFFICE OF MIDDLE EAST, EUROPE AND NORTH AFRICAN AFFAIRS (ANE/M		
Director Gerald Kamems 3318	647-7367	(703)241-8919
Deputy Director Phillip-Michael Gray 3318	647-7367	
Morocco/Italy, Portugal, Spain & Malta Desk		
OIC Marx Sterne 3318	647-6142	
Tunisia/Poland Desk		
· OIC Ingrid C Peters 3318	647-9001	
Yemen/Oman Desk		
OIC Peter Deinken 3318	647-9592	
Jordan/West Bank/Gaza Desk		
OIC Benjamin B Hawley 3318	647-9000	(202)232-0454

BUREAU FOR LATIN AMERICA AND THE CARIBBEAN(LAC)

Assistant Administratior Dwight A Ink 6256	647-8246	(301)468-9241
Secretary (Vacant) 6256	647-8246	
Special Assistant Melinda Keenan-Wood	647-9184	332-4389
Deputy Assistant Administrator Malcolm Butler 6256	647-9108	363-4346
Congressional Liaison Officer for LAC		
Tyler Posey 2895	647-8190	333-7051
Assistant General Counsel for LAC Garbor Davidson 3417	647-9182	(301)377-2364
Senior Economic Advisor to the A/LAC James Fox 2246	647-5668	(703)978-7045
EXECUTIVE MANAGEMENT STAFF (LAC/EMS)		
Director Francis Herder 3908	647-9475	(703)966-4069
Deputy Director Benjamin Page 3908	647-7493	
DEMOCRATIC INITIATIVES STAFF(LAC/DI)		
Director Norma J Parker 3253	647-4380	(301)365-3024
CONTROLLER STAFF (LAC/CONT)		
Director Gary Byllesby 3253	647-3176	(703)476-0471

	OFFICE PHONE	HOME PHONE
PRIVATE SECTOR STAFF(LAC/PS)		
Director Aaron Williams 2251	647-9100	(703)391-2542
OFFICE OF DEVELOPMENT RESOURCES (LAC/DR)		
Director Terrence Brown 2248	647-9149	(703)527-7754
Deputy Director Jeffrey Evans 2248	647-9155	(703)750-2360
Records and Reports Staff (LAC/DR/RR)		
Linda Seville 2252	647-5211	(703)538-7046
South American Finance Division (LAC/DR/SA)		
Chief Robert Jordan 2252	647-5252	(703)356-3935
Central America Finance Division (LAC/DR/CEN)		
Chief Donald Boyd 2212	647-5262	(703)978-1659
Caribbean/Panama Finance Division (LAC/DR/CP)		
Chief Patricia Buckles 2252	647-5246	833-2688
Assistant Director For Technical Services		
Gerry Bowers 2248	647-9145	
Rural Development Division (LAC/DR/RD)		
Chief Steve Wingert 2242	647-8126	
Health and Nutrition Division (LAC/DR/HN)		
Chief Paula Feeney 2247	647-9484	244-4955
Population Division (LAc/DR/P)		
Chief Maura H Brackett 2247	647-9488	
Education Science and Technology Division (LAC/DR/EST)		
Chief Joseph Carney 2248	647-9146	(703)255-5147
Engineering Staff Robert Cook 2248	647-5255	(703)938-3961
OFFICE OF DEVELOPMENT PROGRAMS (LAC/DP)		
Director William Wheeler 2246	647-7935	(703)442-0058
Deputy Director Robert Queener 2246	647-7935	(301)840-9120
Congressional Presentation and Special Assignments		
Staff (LAC/DP/CPS) Arthur Schoepfer 2246	647-5664	(703)524-1285
Development Programs Division (LAC/DP/DPD)		
Chief David Erbe 2246	647-7938	
Program Operations Staff (LAC/DP/PO)		
Director Peter Romano 2243	647-7928	363-7283
Multilateral Affairs Division (LAC/DP/MA)		
Chief (Vacant) 2243	647-7926	
Social Development Division (LAc/DP/SD)		
Chief Jack Francis 2243	647-7926	(703)984-9674
OFFICE OF CARIBBEAN AFFAIRS (LAC/CAR)		
Director Laurance Bond 3242	647-3452	
Deputy Director Marilyn Zak 3242	647-3452	
Assistant Director/Dominican Republic		
Peter Kolar 3242	647-3447	(703)536-9417
Grenada/Eastern Caribbean Islands Desk (LAC/CAR/GECI)		
OIC Peter Kolar 3242	647-2116	(703)536-9417

	OFFICE PHONE	HOME PHONE
Belize/Guyana/Suriname Desk (LAC/CAR)		
OIC Edward Campbell 3242	647-3447	582-5344
Jamaica Desk (LAC/CAR/J)		
OIC Paul Wenger 3242	647-2116	
Haiti Desk (LAC/CAR/H)		
OIC Robert MacAlister 3242	647-2116	
OFFICE OF CENTRAL AMERICAN & PANAMAIAN AFFAIRS (LAC/CAP)		
Director Charles Costello 5258	647-6156	(301)654-4940
Deputy Director Ron Nicholson 5262	647-5101	(703)256-2532
El Salvador/Nicaragua Desk (LAC/CAP/EN)		
OIC Richard Nelson 5262	647-8525	(703)250-6309
Costa Rica Desk (LAC/CAP/CR)		
OIC Donald Enos 5262	647-5101	
Assistant Director/ROCAP		
John Lovaas 5262	647-6181	(703)620-9704
Guatemala/Panama (LAC/CAP/GP)		
OIC Thomas Cornell 5258A	647-5101	775-9244
Honduras Desk (LAC/CAP/H)		
OIC Robert Emily Leonard 5258A	647-5101	483-8465
Nicaragua Desk (LAC/CAP/N)		
OIC John Lovaas 5258A	647-5101	(703)620-9704
OFFICE OF SOUTH AMERICAN AND MEXICAN AFFAIRS (LAC/SAM)		
Director Craig Buck 3253	647-4357	
Paraguay/Argentina/Ecuador Uruguay/Chile Desk (LAC/SAM/PAEUC)		
OIC Marvin Schwartz 3253	647-4358	
Mexico/Colombia/Bolivia Desk (LAC/SAM/MCB)		
OIC (Vacant) 3253A	647-4365	
Brazil/Peru Deak (LAC/SAM/BP)		
OIC Helen Soos 3253	647-4356	

BUREAU FOR EXTERNAL AFFAIRS(XA)

Assistant Administrator Tom R Black 4889	647-4200
Confidential Assistant (Vacant) 4889	647-4200
Senior Advisor for International Information	
Gordon Murchie 4889	647-3723
Executive Director Communications Review Board	
Dolores Weiss 4889	647-4330
Special Assistant Benjamin Powell 4889	647-3820
Special Assistant Nancy K Ellis 4889	647-4308
Deputy Assistant Administrator James R Kunder 4889	647-4201
Special Assistant (Vacant) 4889	647-4201
Secretary Jo Metcalf 4889	647-4278
Administrative Officer Cynthia Tucker 4889	647-4278

	OFFICE PHONE	HOME PHONE
OFFICE OF PUBLIC LIAISON		
Director Cynthia Steuart 4889	647-4213	
Deputy Director Michael Ratcliff 4889	647-4213	
Administrative Operations Assistant Susan Grinder 4889	647-4213	
Speakers' Bureau Coordinator Judi Fox 4889	647-4213	
OFFICE OF AUDIO-VISUAL PRODUCTION (XA/AVP)		
Director (Vacant) 5756	647-4306	
OFFICE OF PRESS RELATIONS (XA/PR)		
Media Operations Coordinator Gerald Lipson 4889	647-4274	
Director John Metelsky 4889	647-4274	
Press Officer Timothy O'Leary 4889	647-4274	
Press Officer Betty Snead 4889	647-4274	
Press Officer Bart Kull 4889	647-4274	
Special Assistant (Vacant)	647-4275	
OFFICE OF PUBLICATIONS (XA/P)		
Director Dolores Weiss 4889	647-4330	
Editor Front Lines Suzanne Chase 4889	647-4330	
Photographer Clyde McNair 4889	647-4330	
OFFICE OF PUBLIC INQUIRIES (XA/PI)		
Director James Harper (Acting) 5756	647-4297	
FOI and Privacy Act James Harper 5756	647-4297	

OFFICE OF LEGISLATIVE AFFAIRS(LEG)

Director Kelly C Kammerer 2895	647-8264	265-4089
Secretary Patricia R Johnson 2895	647-8265	
Deputy Director Tyler S Pose 2895	647-9080	337-7051
Secretary Florita Christerson 2895	647-9080	
Congressional Liaison Staff (LEG/CLS)		
FFP & XA Steve Abrams 2895	647-8190	(301)340-3199
AFR Christine Keller 2895	647-8468	(301)530-0396
ANE Dorothy Rayburn 2895	647-8190	966-3662
LAC & PRE Contracts David Liner 2895	647-8190	(703)979-5650
Congressional Inquiries Janet McConnell 2895	647-8190	(703)578-3404
IG, Trade and Tax Issues Benjamin M Hurwitz	647-8476	244-2368
Program Presentation and Legislative Projects Division (LEG/PPLP		
Chief Marianne O'Sullivan 2895	647-8441	(703)847-5259
Congressional Notifications, OFDA, WID, & EOP Bette Cook 2895	647-8441	(703)971-0025
Congressional Presentation & Senate Foreign Relations Committee Peter Theil 2895	647-8440	546-7032

	OFFICE PHONE	HOME PHONE
S&T House Foreign Affairs Committe Susan Kakesako 2895	647-8440	543-3169
Congressional Documents/Mail Elouise Hood 2895	647-8440	

OFFICE OF THE INSPECTOR GENERAL(IG)

Inspector General Herbert L Beckington 5644	647-7844
Secretary Vivian Pemberton 5644	647-7844
Deputy Inspector General & Asst Inspector General for Audit James B Durnil 5644	647-7845
Legal Counsel Robert S Perkins 316 SA-16	

OFFICE OF ADMINISTRATION (IG/ADM)

Director John E Popovich 410 SA-16	875-4110
Administrative Officer Mary Frances Moore 410 SA-16	875-4110

OFFICE OF POLICY PLANS AND OVERSIGHT (IG/PPO)

Director E John Eckman 409 SA-16	875-4151
GAO Liaison Officer Lee Jewell 409 SA-16	875-4154

REGIONAL INSPECTOR GENERAL FOR AUDIT/WASHINGTON (IG/RIG/A/W)

Rig/A/W Paul E Armstrong 514 SA-16	875-4171

OFFICE OF PROGRAMS & SYSTEMS AUDITS

Director Mervin F Boyer Jr 514 SA-16	875-4001

OFFICE OF INVESTIGATIONS AND INSPECTIONS (IG/II)

Assistant Inspector General for Investigations Gene Richardson 511 SA-16	875-4100
Deputy Director Charles E Vann 511 SA|6	875-4100
Regional Inspector General for Investigations and Inspections/Washington (IG/RIG/II/W) Charles E Vann (Act) 511 SA-16	875-4100

OFFICE OF SECURITY (IG/SEC)

Assistant Inspector General for Security C M Flannery 415 SA-16	875-4800
Deputy Director Harry Manchester 415 SA-16	875-4800
Personnel Security Division Chief Thomas H McDonnell 415 SA-16	875-4050
Physical Security Division Chief Wulf R Lindenau 415 SA-16	875-4102
Domestic Security Officer Pat Hogan 415 SA-16	875-4050
Identification Cards 415 SA-16	875-4050
Security Clearance and Records Inquiries 415 SA-16	875-4050

	OFFICE PHONE	HOME PHONE
GAO Audit Site (GAO/AID) Group Directors		
Jess Ford 138 SA-8	235-1304	
Tom Schulz 1113	647-6150	

OFFICE OF THE GENERAL COUNSEL(GC)

General Counsel Howard M Fry 6895	647-8548	(202)333-8641
Secretary Velma Jones 6895	647-8548	
Deputy General Counsel John E Mullen 6895	647-8556	(202)548-9899
Secretary Alice Newton-Taylor 6895	647-8556	
Deputy General Counsel for Africa (GC/AFR) Gary Bisson 6889	647-9218	
Assistant General Counsel for Latin America and the Caribbean (GC/LAC) Garber A Davidson Jr 3417A	647-9182	(301)377-2364
Assistant General Counsel for Asia & Near East (GC/ANE) Herbert E Morris 3328	647-6504	(202)244-5997
Assistant General Counsel for Legislation & Policy (GC/LP) Robert M Lester 6879	647-8371	(202)298-8717
Assistant General Counsel for Emply & Pub Affairs (GC/EPA) Jan Miller 6892	647-8218	
Assistant General Counsel for Central Programs (GC/CP) Stephen R Tisa 6896	647-8416	(202)265-3183
Assistant General Counsel for Litigation & Enfmt (GC/LE) Gary M Winter 6947	647-8874	(301)984-0930
Assistant General Counsel for Contract & Commodity Management (GC/CCM) Kenneth E Fries 6949	647-8332	(202)522-6704
Assistant General Counsel for Private Enterprise (GC/PRE) Michael G Kitay 3328	647-8235	(202)234-8215
Paralegal Specialist Susan J Hall 6945	647-8375	(202)338-5806
Admin Oprns Asst/GC Files Barbie Thompkins 6881	647-8530	

OFFICE OF EQUAL OPPORTUNITY PROGRAMS(EOP)

Director Dennis Diamond (Act) 1224 SA-1	663-1333
Secretary Sandra Winston 1224 SA-1	663-1330
Deputy Director Dennis Diamond 1224 SA-1	663-1333
Training and Media Coordinator Voncille Willingham 1224 SA-1	663-1510
Equal Opportunity Officer Leticia S Peoples 1224 SA-1	663-1340
Hispanic Employment Program Manager Gladys Fry 1224 SA-1	663-1338
Federal Women's Program Manager I Virginia Clark 1224 SA1	663-1339
Handicapped and Vietnam Era and Disabled Veterans Program Manager/EEO Counselling Coordinator Jo Williams 1224 SA-1	663-1337
Equal Opportunity Specialist Gloria Greene-Blackwell 1218 SA-1	663-1335

	OFFICE PHONE	HOME PHONE

OFFICE OF SMALL AND DISADVANTAGED BUSINESS UTILIZATION(SDB)

Director John L Wilkinson (Act) 1400A SA-14	875-1551	
Minority Resource Center Representative		
Laverne Drummond 1400A SA-14	875-1551	

OFFICE OF U.S. FOREIGN DISASTER ASSISTANCE(OFDA)

Director Julia V Taft 1262A	647-8924	(703)339-6204
Deputy Director Alan G Swan 1262A	647-5870	(703)860-5940
Secretary Lorraine Johnson	647-8924	(301)932-0012
Asia/Pacific Division (OFDA/ASP)		
Assistant Director Frederick Cole 1064	647-8477	(703)241-8717
Latin America/Caribbean Division (OFDA/LAC)		
Assistant Director Barry Heyman 1262A	647-7544	(703)644-8591
Africa/Europe Division (OFDA/AFR/E)		
Assistant Director Timothy Knight 1262A	647-8746	(703)241-2551
Operations Support Division (OFDA/OS)		
Assistant Director Oliver Davidson 1262A	647-5916	(301)657-8024
Administrative Officer Jerome M Donahue	647-5614	(703)425-6940
Congressional Liaison Officer for OFDA Bette Cook 2895	647-3652	(703)971-0025
OFDA Duty Officer (24-hours)	647-8924	

OFFICE OF THE SCIENCE ADVISOR(SCI)

Science Advisor Howard a Minners, MD 720 SA-18	875-4444	(301)530-1441
Science Program Director Irvin M Asher 720 SA-18	875-4444	
Research Review Director Miloslav Rechcigl SA-18	875-4577	
NAS Program Coordinator John Daly 720 SA-18	875-4769	
Program Officer William Oglesby 720 SA-18	875-4624	
AAAS Fellow Barbara Sina 720 SA-18	875-4537	
Assistant Program Officer Nan Newman 720 SA-18	875-4444	
Program Operations Assistant Rhonda Smith 720 SA-18	875-4469	
Program Operstions Assistant Illona Countryman 720 SA-18	875-4546	
Secretary Victoria Ose 720 SA-18	875-4444	

BIFAD SUPPORT STAFF(BIFAD/S)

Executive Director Lynn Pesson 5314A	647-9048
Secretary Betty L Stevenson 5314A	647-9048
Deputy Executive Director Charles D Ward 5314A	647-8976
Administrative Officer Margie Tumblin 5314A	647-8976

	OFFICE PHONE	HOME PHONE
Country Programs Division (BIFAD/S/CP)		
Chief Jiryis S Oweis 5314A	647-8408	
Research Division (BIFAD/S/R)		
Chief John G Stovall 5314A	647-8532	
Institutional and Human Resources Division (BIFAD/S/IHR)		
Chief Duane Everrett 5314A	647-8409	

OFFICE OF INTERNATIONAL TRAINING(OIT)

Director Barbara Otis (Acting) 209 SA-16	875-4200	
Deputy Director Barbara Otis 209 SA-16	875-4274	
Planning and Evaluation Division (OIT/PE)		
Associate Director Daniel Terrell 207-E	875-4179	
Participant Programming Division (OIT/PP)		
Assistant Director Joyce Kaiser 210D SA-16	875-4147	
Resources and Support Division (OIT/RS)		
Assistant Director Richard F Calhoun 215 SA-16	875-4169	(301)948-2116
Reimbursable Traing Division (OIT/RT)		
Assistant Director Rose M Robinson 311 SA16	875-4327	

ADVISORY COMMITTEE ON VOLUNTARY FOREIGN AID(ACVFA)

Chairman Randal Teague		(202)822-8200
Vice Chairman Robert Marshall		(803)786-5150
Director Catherine Coughlin 250 SA-8	875-4407	

BOARD FOR INTERNATIONAL FOOD AND AGRICULTURAL DEVELOPMENT(BIFAD)

Chairman W E Lavery 5314A	647-9048
BOARD SUPPORT STAFF (BIFAD/S)	
Executive Director Lynn Pesson 5314A	647-9048
Deputy Executive Director Charles D Ward 5314A	647-8976
Administrative Officer Margie Tumblin 5314A	647-8976

AID RESEARCH ADVISORY COMMITTEE(RAC)

Chairman Dr Daniel Aldrich 309 SA-18	875-4005
A.I.D. Staff Support to RAC	
Curtis Jackson 309 SA-18	875-4005

UNITED STATES ARMS CONTROL AND DISARMAMENT AGENCY

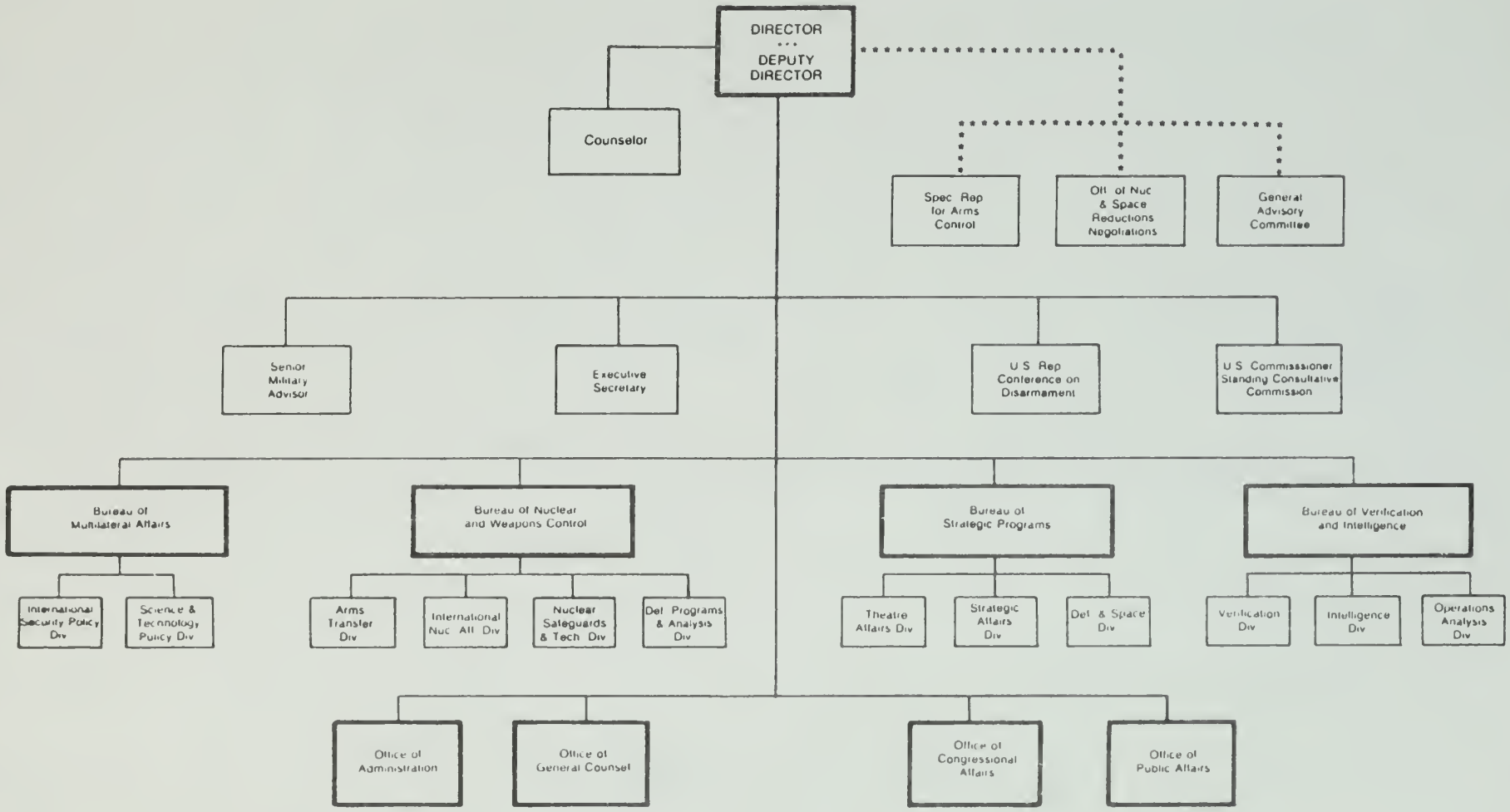

ORGANIZATIONAL DIRECTORY

U. S. ARMS CONTROL AND DISARMAMENT AGENCY (ACDA)
320 - 21st Street NW., Washington, D.C. 20451

OFFICE OF THE DIRECTOR(ACDA/D)

	OFFICE PHONE	HOME PHONE
Director William Burns 5930	647-9610	
Deputy Director (Vacant) 5934	647-8462	
Counselor Michael Guhin 5934	647-9580	
The Executive Secretary (D/EX)		
William Staples 5933	647-8478	
Senior Military Advisor (D/M)		
(Vacant)	647-1192	
Executive Director of the General Advisory Committee (D/GAC)		
Vacant	647-5176	
Special Representative to the President and Secretary of State on Arms Control Matters		
Ambassador Edward Rowny 4930	647-3612	
Representative for INF Negotiations (D/INF)		
Executive Secretary Norman Clyne 7509	647-5200	
Representative for CD (D/CD)		
Ambassador Max Friedersdorf		
Executive Secretary Pierce Corden		
Representative for Consultative Commission (D/SCC)		
Ambassador Richard Ellis 5923	647-5551	
Executive Secretary (Vacant) 5923	647-5551	

OFFICE OF THE GENERAL COUNSEL(ACDA/GC)

General Counsel Thomas Graham Jr 5534	647-3582
Deputy General Counsel Mary Elizabeth Hoinkes	647-3370

OFFICE OF CONGRESSIONAL AFFAIRS(ACDA/OCA)

Director William Shepard 5534A	647-1085
Deputy Director Anthony Salvia 5534A	647-1085

	OFFICE PHONE	HOME PHONE

BUREAU OF MULTILATERAL AFFAIRS(ACDA/MA)

Assistant Director Lynn Hansen 5499	647-5999
Deputy Assistant Director John King 5499	647-7450
National Security Policy Division (MA/ISP)	
Chief Jon Gundersen 5499	647-7909
Science & Technological Policy Division (MA/STP)	
Chief Owen J Sheaks 5919	647-5477

BUREAU OF VERIFICATION AND INTELLIGENCE(ACDA/VI)

Assistant Director Manfred Eimer 5741	647-8090
Deputy Assistant Director James McNally 5741	647-5315
Division of Verification (VI/DV)	
Chief Robert Summers 5741	647-8091
Diviison of Intelligence (VI/DI)	
Chief Raymond Firehock 6510A	647-5631
Division of Operations Analysis (VI/OA)	
Chief Alfred Lieberman 5726	647-4695

BUREAU OF STRATEGIC PROGRAMS(ACDA/SP)

Assistant Director (Vacant) 4498	647-6566
Deputy Assistant Director Louis Nosenzo 4498	647-6567
Defense & Space Division (SP/DS)	
Chief Steve Maaranen 4495	647-6586
Strategic Affairs Divison (SP/SA)	
Chief R Lucas Fischer 4487	647-7907
Theater Affairs Division (SP/TA)	
Chief Stanley Riveles 4484	647-8253

BUREAU OF NUCLEAR AND WEAPONS CONTROL(ACDA/NWC)

Assistant Director Kathleen Bailey 4936	647-3466
Deputy Assistant Director Norman Wulf 4936	647-2489
Arms Transfer Division (NWC/ATD)	
Chief Edmund Finegold 4734	647-3496
International Nuclear Affairs Division (NWC/INA)	
Chief Michael Rosenthal 4678	647-7326
Nuclear Safeguards & Technology Division (NWC/NST)	
Chief Joerg Menzel 4664	647-1140
Defense Program & Analysis (NWC/DPA)	
Chief Darold Silkwood 4953	647-1300

	OFFICE PHONE	HOME PHONE

OFFICE OF ADMINISTRATION(ACDA/A)

Administrative Director William J Montgomery 5731	647-3708
Deputy Administrative Director Cathleen E Lawrence 5731	647-3442
Security Officer Bruce Tully 5731	647-3506

OFFICE OF PUBLIC AFFAIRS(ACDA/PA)

Director Sigmund Cohen 5843	647-8677
Deputy Director (Vacant)	647-9504

International Development Cooperation Agency

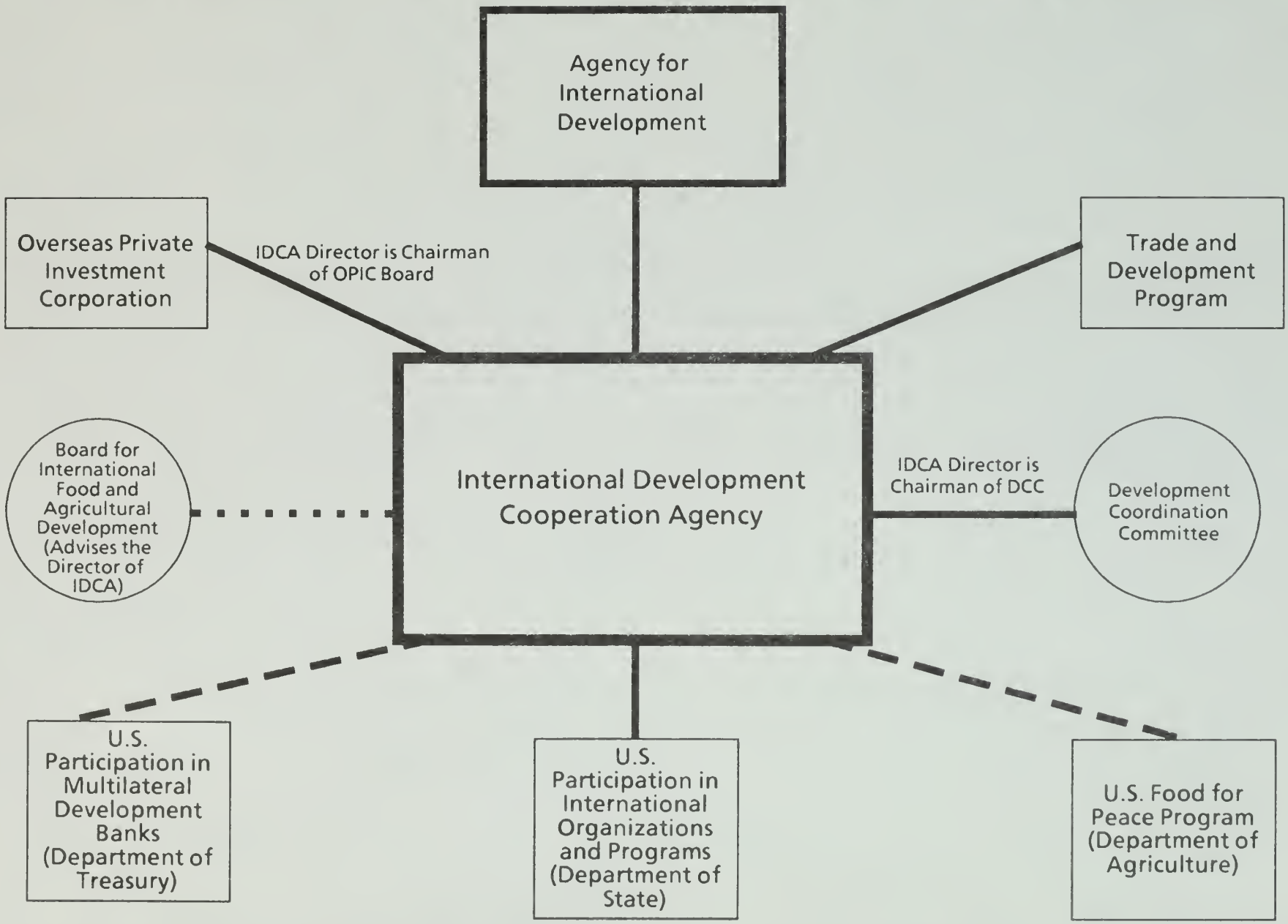

Trade and Development Program

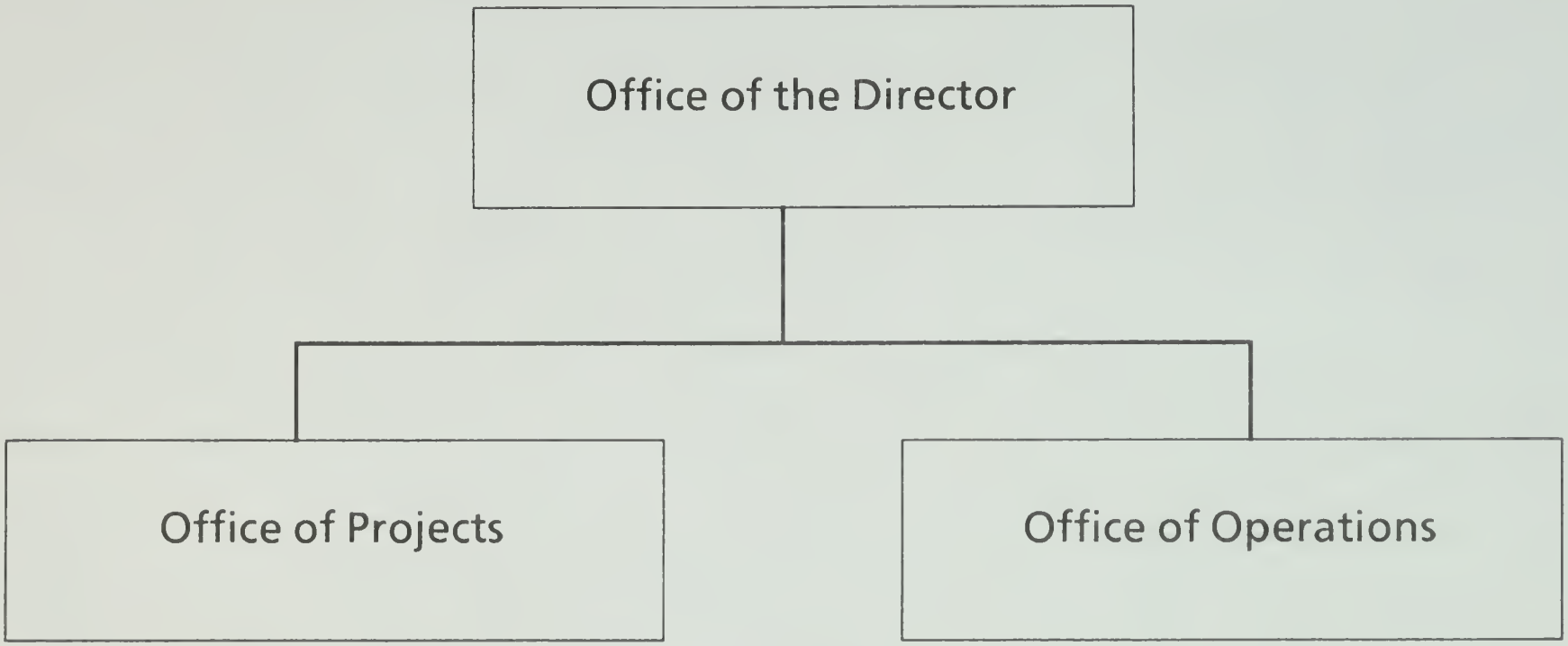

ORGANIZATIONAL DIRECTORY

TRADE AND DEVELOPMENT PROGRAM (TDP)
INTERNATIONAL DEVELOPMENT COOPERATION AGENCY (IDCA)
Washington, D.C. 20523

General Information 875-4357

OFFICE OF THE DIRECTOR

Director Nancy D Frame (Acting) 309 SA-16.....875-4357
Deputy Director Nancy D Frame 309 SA-16.....875-4357
Assistant Director Lisa DeSoto 309 SA-16.....875-4357
Special Assistant Lindsay Whitaker 309 SA-16.....875-4357
Secretary Carol Stillwell 309 SA-16.....875-4357

OFFICE OF PROJECTS

Regional Director South and Central America
Dwight Johnson 309 SA-16.....875-4357

Regional Director Middle East/Caribbean
Van Dyne McCutcheon 309 SA-16.....875-4357

Regional Director Africa
Raymond Dinkin 309 SA-16.....875-4357

Regional Director Thailand, Taiwan, Malaysia, Singapore & Brunei
Jack Williamson 309 SA-16.....875-4357

Regional Director Philippines, Indonesia, Korea & Sri Lanka
Richard Williams 309 SA-16.....875-4357

Regional Director China, India, Pakistan & Nepal
Daniel Stein 309 SA-16.....875-4357

Pacific Islands and Special Projects
Percy Reynolds 309 SA-16.....875-4357

Regional Director at Large
Alexis Bacic 309 SA-16.....875-4357

Private Investment Projects
Barbara Bradford 309 SA-16.....875-4357

OFFICE OF OPERATIONS

Program Analyst Jo-Ann Van Vechten 309 SA-16.....875-4357
Financial Officer Roger Leonard 309 SA-16.....875-4206
Information Specialist Monica Newman 309 SA-16.....875-4357

ASIA REGIONAL OFFICE IN HONG KONG

Regional Officer Ronald Bobel.....(5) 250165

DEPARTMENT OF STATE COUNTRY OFFICERS

	Office Phone
Afghanistan (Kabul)	
NEA/PAB	647-9552
Albania	
EUR/EEY	647-1457
Algeria (Algiers)	
NEA/AFN	647-4680
Andorra	
EUR/WE	647-1412
Angola	
AF/S	647-9428
Antiqua and Barbuda (St. John's)	
ARA/CAR)	647-4195
Argentina (Buenos Aires)	
ARA/SC	647-2401
Australia (Canberra)	
EAP/ANZ	647-9691
Austria (Vienna)	
EUR/CE	647-2005
Bahamas (Nassau)	
ARA/CAR	647-2621
Bahrain (Manama)	
NEA/ARP	647-6558
Baltic States	
EUR/EEY	647-3187
Bangladesh (Dhaka)	
NEA/PAB	647-9552
Barbados (Bridgetown)	
ARA/CAR	647-4195
Belgium (Brussels)	
EUR/NE	647-6664
Belize (Belize City)	
ARA/CEN	647-4952
Benin (Contonou)	
AF/W	647-2780
Bermuda (Hamilton)	
EUR/NE	647-8027
Bhutan	
NEA/INS	647-5466
Bolivia (La Paz)	
ARA/AND	647-3076
Botswana (Gaborone)	
AF/S	647-8439
Brazil (Brasilia)	
ARA/BR	647-6541
British Honduras (See Belize)	
British Indian Ocean Territory (BIOT)	
AF/E	647-8913
Brunei (Bandar Seri Begawan)	
EAP/IMBS	647-3278
Bulgaria (Sofia)	
EUR/EE	647-3298
Burkina Faso (Ouagadougou)	
AF/W	647-2865
Burma (Rangoon)	
EAP/TB	647-7108
Burundi (Bujumbura)	
AF/CCWA	647-3139
Cambodia	
EAP/VLC	647-3133
Cameroon (Yaounde)	
AF/CCWA	647-4965
Canada (Ottawa)	
EUR/CAN	647-3135
Cape Verde (Praia)	
AF/W	647-3391
Central African Republic (Bangui)	
AF/C	647-3139
Chad (N'Djamena)	
AF/C	647-3139
Chile (Santiago)	
ARA/SC	647-2407
China, (Beijing)	
EAP/C	647-6796
Colombia (Bogata)	
ARA/AND	647-3023
Comoros (Moroni)	
AF/E	647-8913
Congo (Brazzaville)	
AF/C	647-4965
Cook Islands	
EAP/PIA	647-3546
Costa Rica (San Jose)	
ARA/CEN	647-4980
Council of Europe	
EUR/RPE	647-1708
CSCE	
EUR/RPM	647-8050
EUR/RPE	647-2820
Cuba (Havana)	
ARA/CCA	647-9273
Cyprus (Nicosia)	
EUR/SE	647-6953

	Office Phone
SA/IR	647-5669
Czechoslovakia (Prague)	
EUR/EEY	647-3187
Denmark (Copenhagen)	
EUR/EE	647-5669
Diego Garcia	
AF/E	647-8913
Djibouti, Republic of (Djibouti)	
AF/E	647-8852
Dominica(Roseau)	
ARA/CAR	647-4195
Dominican Republic(Santo Domingo)	
ARA/LAC/CAR	647-2130
Ecuador (Quito)	
ARA/AND/E	647-3338
Egypt (Cairo)	
NEA/EGY	647-1228
El Salvador (San Salvador)	
ARA/CEN	647-3681
Equatorial Guinea (Malabo)	
AF/C	647-4965
Estonia	
EUR/EE	647-3187
Ethiopia (Addis Ababa)	
AF/E	647-8852
European Atomic Energy Commission	
European Coal & Steel Community (ECSC)	
EUR/RPE	
European Communities	
EUR/RPE	
European Economic Community (EEC)	
EUR/RPE	647-1708
European Free Trade Association (EFTA)	
EUR/RPE	647-2395
European Space Agency (ESA)	
EUR/RPE	647-2395
Fiji (Suva)	
EAP/PIA	647-3546
Finland (Helsinki)	
EUR/NE	647-5669
France (Paris)	
EUR/WE	647-2633
French Antilles (Martinique,Guadelope, and French Guinea)	
ARA/CAR	647-4195
French Guiana (French Antilles)	
French Polynesia	
EAP/PIA	647-3546

	Office Phone
Gabon (Libreville)	
AF/C	647-4695
Gambia The (Banjul)	
AF/W	647-2865
GCC Affairs (Gulf Cooperation Council)	
NEA/ARP	647-6562
Germany, Federal Republic of (Bonn)	
EUR/CE	647-2155
German Democratic Republic (Berlin)	
EUR/CE	647-3020
Ghana (Accra)	
AF/W	647-3391
Gibraltar	
EUR/NE	647-8027
Great Britain (See United Kingdom)	
Greece (Athens)	
EUR/SE	647-6113
ANE/NE	647-6142
Greenland	
EUR/NE	647-5669
Grenada (St. George)	
ARA/CAR	647-4195
Guadeloupe (Basse-Terre)	
ARA/CAR	647-4195
Guatemala (Guatemala City)	
ARA/CEN	647-4952
Guinea (Conakry)	
AF/W	647-3066
Guinea-Bissau (Bissau)	
AF/W	647-3391
Guyana (Georgetown)	
ARA/CAR	647-2621
Haiti (Port-au-Prince)	
ARA/CAR	647-2130
Honduras (Tegucigalpa)	
ARA/CEN	647-4980
Hong Kong	
EAP/C	647-6803
Hungary (Budapest)	
EUR/EE	647-3187
Iceland (Reykjavik)	
EUR/NE	647-6071
India (New Delhi)	
NEA/INS	647-2351
Indonesia (Jakarta)	
EAP/IMBS	647-3277
Iran (Tehran)	
NEA/NGA	647-6111

	Office Phone
Iraq (Baghdad	
NEA/ARN	647-5692
Ireland (Dublin)	
EUR/NE	647-6071
Israel (Tel Aviv)	
NEA/IAI	647-3672
Italy (Rome)	
EUR/WE	647-2453
Ivory Coast (Abijan)	
AF/W	647-3066
Jamaica (Kingston)	
ARA/CAR	647-2620
Japan (Tokyo)	
EAP/J	647-2912
Jordan (Amman)	
NEA/ARN	647-4453
Kenya (Nairobi)	
AF/E	647-8913
Kiribati	
EAP/PIA	647-3546
Korea, North and South	
EAP/K	647-7717
Kuwait (Kuwait)	
NEA/ARP	647-6572
Laos (Vientiane)	
EAP/VLK	647-3133
Latvia	
EUR/EE	647-3187
Lebanon (Beirut)	
NEA/ARN	647-1018
Lesotho	
AF/S	647-8434
Liberia (Monrovia)	
AF/W	647-3395
Libya (Tripoli)	
NEA/AFN	647-4674
Liechtenstein	
EUR/CE	647-2005
Lithuania	
EUR/EE	647-3187
Luxembourg (Luxembourg)	
EUR/NE	647-6664
Macau	
EAP/C	647-6803
Madagascar, Republic of (Antananarivo)	
AF/E	647-8913
Malawi (Lilongwe)	
AF/S	647-8252
Malayasia (Kula Lumpur)	
EAP/IMBS	647-3278
Maldives	
NEA/INS	647-2351
Mali Republic (Bamako)	
AF/W	647-3066
Malta (Valletta)	
EUR/WE	647-2453
Marshall Islands (Majuro)	
EAP/FAS	
Martinique (Fort-de-France)	
ARA/CAR	647-4195
Mauritania (Nouakchott)	
AF/W	647-2865
Mauritius (Port Louis)	
AF/E	647-8913
Mexico (Mexico, D.F.)	
ARA/MEX	647-9894
Micronesia	
EAP/FAS	647-0108
Monaco	
EUR/WE	647-2633
Mongolia	
EAP/C	647-6803
Morocco (Rabat)	
NEA/AFN	647-4675
Mozambique (Maputo)	
AF/S	647-9429
Namibia	
AF/S	647-9429
NATO	
EUR/RPM	647-1626
Nauru	
EAP/PIA	647-3546
Nepal (Kathmandu)	
NEA/INS	647-1450
Netherlands (The Hague)	
EUR/NE	
Netherlands Antilles (Curacao)	
ARA/CAR	647-2621
New Calendonia	
EAP/PIA	647-3546
New Zealand (Wellington)	
EAP/ANZ	647-9691
Nicaragua (Managua)	
ARA/LAC/CEN	647-2205
Niger (Niamey)	
AF/W	647-2865

	Office Phone
Nigeria (Lagos)	647-3406
Norway (Oslo)	
EUR/NE	647-5669
OECD	
EUR/RPE	647-1697
Oman (Muscat)	
NEA/ARP	647-6562
Pacific Islands (General)	
EAP/PIA	647-3546
Pakistan (Islamabad)	
NEA/PAB	647-9823
Palau (Koror)	
EAP/FAS	
Panama (Panama City)	
ARA/CEN	647-3381
Papua New Guinea (Port Moresby)	
EAP/PIA	647-3546
Paraquay (Asuncion)	
ARA/SC	647-2296
Peru (Lima)	
ARA/AND	647-3360
Philippines (Manila)	
EAP/PHIL	647-5321
Poland (Warsaw)	
EUR/EEY	647-1070
Portugal (Lisbon)	
EUR/WE	647-1412
Qatar (Doha)	
NEA/ARP	647-6558
Reunion	
EUR/WE	647-2453
Romania (Bucharest)	
EUR/EE	647-3298
Rwanda (Kigali)	647-3139
San Marino	
EUR/WE	
Sao Tome and Principe	
AF/C	647-4965
Saudi Arabia (Riyadh)	
NEA/ARP	647-7550
Senegal (Dakar)	
AF/W	647-2865
Seychelles (Victoria)	
AF/E	647-5684
Sierra Leone (Freetown)	
AF/W	647-8354
Singapore (Singpore)	
EAP/IMBS	647-3278

	Office Phone
Soloman Island (Honiara)	
EAP/PIA	647-3546
Somalia (Mogadishu)	
AF/E	647-5684
South Africa, Republic of (Pretoria)	
AF/S	
South Pacific Commission	
EAP/PIA	647-3546
Spain (Madrid)	
EUR/WE	647-1412
Sri Lanka (Colombo)	
NEA/INS	647-2351
Sudan (Khartoum)	
AF/E	647-5684
Suriname (Paramaribo)	
ARA/CAR	647-2621
Swaziland (Mbabane)	
AF/S	647-8252
Sweden (Stockholm)	
EUR/NE	647-5669
Switzerland (Bern)	
EUR/CE	647-2005
Syria (Damascus)	
NEA/ARN	647-4714
Taiwan Coordination	647-7711
Tanzania (Dar es Salaam)	
AF/E	647-8913
Thailand (Bangkok)	
EAP/T	647-7108
Togo (Lome)	
AF/W	647-2780
Tonga(Nuku'alofa)	
EAP/PIA	647-3546
Trinidad and Tobago (Port-of-Spain)	
ARA/CAR	647-2621
Tunisia (Tunis)	
NEA/AFN	647-3614
Turkey (Ankara)	
EUR/SE	647-6114
Tuvalu	
EAP/PIA	647-3546
Uganda (Kampala)	
AF/E	
United Arab Emirates (Abu Dhabi)	
NEA/ARP	647-6572
USSR (Moscow)	
EUR/SOV	647-8671
United Kingdom (London)	
EUR/NE	647-8027

	Office Phone	Office Phone
Upper Volta (See Burkina Faso)		
Uruguay (Montevideo)		
ARA/SC	647-2296	
Vanuatu		
EAP/PIA	647-3546	
Vatican		
EUR/WE	647-2453	
Venezuela (Caracas)		
ARA/AND	647-3338	
Vietnam		
EAP/VLK	647-3132	
Western European Union (WEU)	647-8050	
Western Sahara		
AF/W	647-2865	
Western Samoa (Apia)		
EAP/PIA	647-3546	
Yemen Arab Republic (Sanaa)		
NEA/ARP	647-6562	
Yemen, People's Democratic of		
NEA/ARP	647-6562	
Yugoslavia (Belgrade)		
EUR/EEY	647-3052	
Zaire, Republic of (Kinshasa)		
AF/C	647-1707	
Zambia (Lusaka)		
AF/S	647-8252	
Zanzibar (See United Republic of		
Zimbabwe (Harare)		
AF/S	647-8434	

DEPARTMENT OF STATE FIELD OFFICES

DESPATCH Agents (DA) Office of Supply, Transportation, and Procurement (OPR/STP)

Baltimore, MD 21202, Philip J Puopolo, 203 US Customs House	8-922-3620
Miami, Fla 33125, Gerald L Writt, P.O. 522396 General Mail Facility	8-848-2905
New York Despatch Agent:	
Iselin, N.J. 08830-3015, Frank Hearne, Parkway Towers, Bldg."B", 485B U.S. Route One South	201-855-8880
San Francisco, Calif. 94111, (Vacant) 555 Battery Street	8-556-6460

PASSPORT AGENCIES PASSPORT OFFICE (PPT)

Boston, Mass 02203, Louis W Sheedy, John F Kennedy Bldg, Gov't Center, Rm E123	8-835-3950
Chicago, Ill 60604, James H Morley, Federal Office Bldg, 230 South Dearborn St,Rm 380	8-353-7164
Honolulu, Hawaii 96850, Nancy K Finn, New Federal Bldg, 300 Ala Moana Blvd, Rm C106	8-808-541-1922
Houston, Texas 77002, Jolanda Wood, One Allen Center, 500 Dallas St	8-526-7832
Los Angeles, Calif 90024, Sakae Hawley, 11000 Wilshire Blvd, Rm 13100	8-793-7080
Miami, Fla 33130, Jamiss E Sebert, Rm 1616, 51 Southwest First Ave	8-350-7348
New Orleans, La 70113, Joyce P Gunn, Postal Services Bldg T-12005 701 Loyola Ave	8-682-2335
New York, NY 10111, Eugene Briggs, Rockfeller Center, 630 Fifth Ave, Rm 270	8-212-662-5930
New York, NY 10014/4898, (Vacant) Northeast Passport Processing Center, 201 Varick St	8-660-3501
Philadelphia, Pa 19106, Maria Middleton, Federal Bldg, Rm 4426, 600 Arch St	8-597-7773
San Francisco, CA 94105, Jack M Colburn 525 Market St, Rm 200	8-454-7980
Seattle, Wash 98174, Edward Hart, Federal Office Bldg, Rm 906, 915 Second Ave	8-399-7963
Stamford, Conn 06901, Ronald G Ayres, One Landmark Square Broad and Atlantic Sts	8-203-325-1803
Washington, DC 20524, Columbus Geer, 1425 K St, Rm 262	8-326-6020

BUREAU OF DIPLOMATIC SECURITY

Boston, Mass 02222, Charles Stephan, Fed. Bldg.,Rm 1001A 10 Causeway St	8-835-8200
Chicago, Ill 60604, Ray Smith, Fed. Bldg.,Rm 3200, 230 S Dearborn St	8-353-6163
Dallas, Texas 75242, Pete Gallupo, Fed. Bldg., Rm 7C-44, 1100 Commerce St	8-729-0702
Los Angeles, Calif 90012, Spencer Brown, Fed.Bldg., Rm 8120, 300 N Los Angeles St	8-798-3290
Miami Fla 33130, Ray Williams, Fed. Bldg., Rm 1604, 51 SW First Ave	8-350-5781
New York, NY 10278, Brendon O'Hanlon, 26 Federal Plaza, Rm 3409	8-264-1292
Philadelphia, Pa 19106, Horace Mitchell, Fed. Bldg, 3218 600 Arch St	8-597-7435

San Francisco, CA 94102, Tom McKeever, Fed. Bldg, Rm 13347
450 Golden Gate Ave. 8-556-3306
Washington, DC 22209, Robert Clark, Rm 300 1500 Wilson Blvd.,
Arlington, VA 703-235-9345

OFFICE OF FOREIGN MISSIONS (M/OFM)
Chicago, Ill 60604, John K Chadwick, 230 S Dearborn St,
Suite 367 8-353-5764
New York, NY 10017, Stanley R Lagg, 801 UN Plaza,
1st Floor 8-685-1301
San Francisco, CA 94111, Pierre D Fournier, 555 Battery St,
Room 313 8-556-8994

US MISSION TO THE UNITED NATIONS (USUN)
US Representative to the United Nations,
799 UN Plaza, New York,NY 10017 8-667-4080
Administrative Affairs 8-667-4095
Economic and Social Affairs 8-667-4280
Host Country 8-667-4131
International Legal affairs 8-667-4220
Political Affairs 8-667-4370
Press Office 8-667-4050
Public Affairs 8-667-4045
Resources Management 8-667-4320
Commercial information number (212) 415-4000 (212-415+ext.)

OFFICE OF THE CHIEF OF PROTOCOL
Protocol Officer Brenda L Connors, 799 UN PLaza, New York, NY 10017 8-667-4066

LIAISON OFFICES IN THE DEPARTMENT OF STATE

CIA	Central Intelligence Agency	647-4258
COMSAT	Communications Satellite Organization (CIP)	647-6235
DIA	Defense Intelligence Agency	647-4258
DLO	Defense Liaision for Communications (A/OC/DLO)	647-2428
FAO	Food and Agriculture Organization, Organization Matters (IO/D/AGR)	647-1017
FBI	Federal Bureau of Investigation	647-8357
FCC	Federal Communications Commission (CIP)	647-5832
GAO	General Accounting Office (State Audit Site)	647-1588
GPO	Government Printing Office (FAIM/PS)	647-2517
IAEP	International Atomic Energy Agency (IO/T/SCT)	647-2752
IBRD	International Bank for Reconstruction and Development (EB/ODF)	647-9462
IBWC	International Boundary and Water Commission U.S. and Mexico (ARA/MEX)	647-8529
ICAO	International Civil Aviation Organization (EB/TRA/OA/AVP) (IO/T/HTP)	647-1044
ICM	Intergovernmental Committee for Migration (RP/RAP)	663-1041
ICRC	International Committee of Red Cross (RP/IRO)	663-1041
IFAD	International Fund for Agricultural Development Operational Matters (IO/D/AGR)	647-1017
ILO	International Labor Organization (IO/T/ICP)	647-4196
IMO	International Maritime Organization (IO/T/HTP)	647-1044
IMF	International Monetary Fund (EB/IFD/OMA)	647-9497
INMARSAT	International Maritime Satellite Organization (CIP)	647-5233
INTELSAT	International Telecommunications Satellite Organization (CIP)	647-5233
ITU	International Telecommunication Union (IO/T/HTP)	647-1044
NATO	North Atlantic Treaty Organization (EUR/RPM)	647-1627
	Administrative Arrangements for Conferences (OIC)	647-1306
OAS	Organization of American States (ARA/USOAS)	647-9376
	CITEL Inter-American Telecommunications Conference (CIP)	647-2723
PAHO	Pan American Health Organization (IO/T/HTP)	647-1044
PA/PP	Non-Governmental Organizations (PA/PP)	647-1645
SPC	South Pacific Commission (EAP/PIA)	647-3546
USUN	United Nations (General Information) (USUN)	(212) 415-4000
	Administrative Arrangements for Industrial Development (IO/T/ICP)	647-4196
	International Economic Policy (IO/E)	647-2506
	Recruitment of Americans for International Organizations (IO/IR)	647-3396
	Reference Section (IO/ADM/RIS)	647-7992
	Security and Armaments Limitation Problems (IO/UNP)	647-2392
	Trusteeship and Dependent Areas (IO/UNP)	647-2392
	UN Human Rights Affairs (IO/HW)	647-1534
	UN Political and Multilateral Affairs (IO/UNP)	647-2392
	UN System Budget (IO/S/SB)	647-8270
	UN System Coordination (IO/S/SC)	647-7930
UNBRO	UN Border Relief Operation (RP/ASIA)	663-1062
UNDP	United Nations Development Program (IO/D/ECO)	647-2165
UNEP	United Nations Environmental Program (IO/T/SCT)	647-2752
UNESCO	United Nations Educational, Scientific and Cultural Organization (IO/HW)	647-1534
UNFPA	United Nations Fund for Population Activities (IO/D/ECO)	647-2165
UNHCR	United Nations High Commission for Refugees (RP/IRO)	663-1041
UNIDO	United Nations Industrial Development Organization (IO/T/ICP)	647-2753
UNRWA	United Nations Relief and Works Agency for Palestine Refugees (RP/ENA)	647-4020

UPU	Universal Postal Union (IO/T)	647-4196
	Organizational and Procedural Matters (IO/T/HTP)	647-1546
USCG	United States Coast Guard (OES/OFA)	647-3940
USPS	United States Postal Service (IO/T)	647-4196
USSS	United States Secret Service	647-9738
WFP	World Food Program Organizational Matters (IO/D/AGR)	647-1017
WHO	World Health Organization (IO/T/HTR)	647-1044
WMO	World Meteorological Organization (IO/T/SCT)	647-2752
WTO	World Tourism Organization (IO/T/HTP)	647-1546

DEPARTMENT OF STATE OFFICE SYMBOLS

Organization	Organization Name
A	ASSISTANT SECRETARY FOR ADMINISTRATION
A/CDC	CLASSIFICATION/DECLASSIFICATION CENTER
A/EX	OFFICE OF THE EXECUTIVE DIRECTOR
A/EX/ASD	ADMINISTRATIVE SERVICES DIVISION
A/EX/FMD	FINANCIAL MANAGEMENT DIVISION
A/EX/MGT	MANAGEMENT DIVISION
A/EX/PMD	PERSONNEL MANAGEMENT DIVISION
A/FBO	OFFICE OF FOREIGN BUILDINGS
A/FBO/ADMS	AUTOMATED DATA MANAGEMENT STAFF
A/FBO/ART	ART IN THE EMBASSY PROGRAM
A/FBO/BD	BUILDINGS DESIGN DIVISION
A/FBO/CM	CONSTRUCTION AND MAINTENANCE DIVISION
A/FBO/EX	EXECUTIVE OFFICE
A/FBO/OP	OPERATIONS DIVISION
A/ISO	OFFICE OF THE DEPUTY ASSISTANT SECRETARY FOR INFORMATION SYSTEMS
A/ITP	INFORMATION TECHNOLOGY PLANNING STAFF
A/OC	OFFICE OF THE DEPUTY ASSISTANT SECRETARY FOR COMMUNICATIONS
A/OC/ECP	EMERGENCY COMMUNICATIONS PROGRAM
A/OPE	OFFICE OF THE PROCUREMENT EXECUTIVE
A/OPR	DEPUTY ASSISTANT SECRETARY FOR OPERATIONS
A/OPR/ALS	ALLOWANCES STAFF
A/OPR/ALS/MD	MEASUREMENT AND DEVELOPMENT BRANCH
A/OPR/ALS/SD	STANDARDS AND DIFFERENTIAL BRANCH
A/OPR/FAIM	FOREIGN AFFAIRS INFORMATION MANAGEMENT CENTER
A/OPR/FMSS	OFFICE OF FACILITIES MANAGEMENT & SUPPORT SERVICES
A/OPR/LS	OFFICE OF LANGUAGE SERVICES
A/OPR/OS	OFFICE OF OVERSEAS SCHOOLS
A/OPR/RP	OFFICE OF PUBLIC BUILDING PROJECT AND REAL PROPERTY
A/OPR/SAF	SAFETY PROGRAM
A/OPR/SPS	SUPPORT PLANNING STAFF
A/OPR/STP	OFFICE OF SUPPLY, TRANSPORTATION & PROCUREMENT
A/TSS	PRESIDENTIAL-VICE PRESIDENTIAL TRAVEL SUPPORT STAFF
ACDA	ACDA
AF	BUREAU OF AFRICAN AFFAIRS
AF/C	OFFICE OF CENTRAL AFRICAN AFFAIRS
AF/E	OFFICE OF EAST AFRICAN AFFAIRS
AF/EPS	ECONOMIC POLICY STAFF
AF/EX	OFFICE OF THE EXECUTIVE DIRECTOR
AF/P	PUBLIC AFFAIRS STAFF
AF/RA	OFFICE OF REGIONAL AFFAIRS
AF/S	OFFICE OF SOUTHERN AFRICAN AFFAIRS
AF/W	OFFICE OF WEST AFRICAN AFFAIRS
AFSA	AMERICAN FOREIGN SERVICE ASSOCIATION
ARA	BUREAU OF INTER AMERICAN AFFAIRS
ARA/AND	OFFICE OF ANDEAN AFFAIRS
ARA/BR	OFFICE OF BRAZILIAN AFFAIRS

Organization	Organization Name
ARA/CAR	OFFICE OF CARIBBEAN AFFAIRS
ARA/CCA	OFFICE OF CUBAN AFFAIRS
ARA/CEN	OFFICE OF CENTRAL AMERICAN AFFAIRS
ARA/ECP	OFFICE OF REGIONAL ECONOMIC POLICY
ARA/EX	OFFICE OF THE EXECUTIVE DIRECTOR
ARA/LPD	COORDINATOR FOR PUBLIC DIPLOMACY FOR LATIN AMERICA AND THE CARIBBEAN
ARA/MEX	OFFICE OF MEXICAN AFFAIRS
ARA/NCO	NICARAGUAN COORDINATION OFFICE
ARA/P	OFFICE OF PRESS AND PUBLIC AFFAIRS
ARA/PPC	OFFICE OF POLICY PLANNING COORDINATION
ARA/RPP	OFFICE OF REGIONAL POLITICAL PROGRAMS
ARA/SC	OFFICE OF SOUTHERN CONE AFFAIRS
ARA/USOAS	PERMAMENT MISSION OF THE UNITED STATES OF AMERICA TO THE ORGANIZATION OF AMERICAN STATES
C	COUNSELOR OF THE DEPARTMENT
CA	BUREAU OF CONSULAR AFFAIRS
CA/EX	OFFICE OF THE EXECUTIVE DIRECTOR
CA/EX/AC	COMMUNICATIONS AND RECORDS BRANCH
CA/EX/ADM	ADMINISTRATIVE SERVICES DIVISION
CA/EX/AG	GENERAL SERVICES BRANCH
CA/EX/AP	PERSONNEL BRANCH
CA/EX/RES	RESOURCES MANAGEMENT DIVISION
CA/EX/RES/AT	ACCOUNTING ABD TECHINCAL SERVICES BRANCH
CA/EX/SA	SYSTEMS APPLICATIONS STAFF
CA/FPP	OFFICE OF CONSULAR FRAUD PREVENTION PROGRAMS
CA/OCS	DEPUTY ASSISTANT SECRETARY FOR OVERSEAS CITIZENS SERVICES
CA/PA	PUBLIC AFFAIRS STAFF
CA/PC	POLICY AND COORDINATION STAFF
CA/PPT	DEPUTY ASSISTANT SECRETARY FOR PASSPORT SERVICES
CA/VO	DEPUTY ASSISTANT SECRETARY FOR VISA SERVICES
CDC/MCD	OFFICE OF MANDATORY REVIEW CLASSIFICATION/DECLASSIFICATION
CDC/PD	POLICY DEVELOPMENT AND COORDINATION STAFF
CDC/SCD	OFFICE OF SYSTEMATIC REVIEW CLASSIFICATION/DECLASSIFICATION
CIP	BUREAU OF THE COORDINATOR FOR INTERNATIONAL COMMUNICATION AND INFORMATION POLICY
COMP/BP/LPR	OFFICE OF LEGISLATIVE PLANNING & RESOURCES CONTROL
COMP/BP/R	REIMBURSEMENTS DIVISION
COMP/BP/RC	RESOURCES CONTROL DIVISION
COMP/BP/RPM	OFFICE OF RESOURCE PLANNING AND MANAGEMENT
COMP/FO/AC	AUTOMATION AND COMMUNICATIONS CENTER
COMP/FO/OAC	OFFICE OF ACCOUNTING
COMP/FO/OFO	OFFICE OF FISCAL OPERATIONS
COMP/FO/WFC	WASHINGTON FINANCE CENTER
COMP/FS/APS	OFFICE OF ACCOUNTING POLICY & SYSTEMS
COMP/FS/SD	OFFICE OF FINANCIAL SYSTEMS DEVELOPMENT
D	OFFICE OF THE DEPUTY SECRETARY
D/P&R	OFFICE OF POLICY AND RESOURCES
DG/PER	FACULTY ADVISERS
DGP/BFS	OFFICE OF THE EXECUTIVE SECRETARY, BOARD OF THE FOREIGN SERVICE

Organization	Organization Name
DGP/LM	LABOR-MANAGEMENT STAFF
DGP/PA	PUBLIC AFFAIRS & STATE MAGAZINE
DGP/PC	OFFICE OF PROGRAM COORDINATION
DGP/PER	DEPUTY ASSISTANT SECRETARY FOR PERSONNEL
DS	ASSISTANT SECRETARY FOR DIPLOMATIC SECURITY
DS/AO/ASD	ADMINISTRATIVE SERVICES DIVISION
DS/AO/FMD	FINANCIAL MANAGEMENT DIVISION
DS/AO/PMD	PERSONNEL MANAGEMENT DIVISION
DS/AO/SYS	MANAGEMENT INFORMATION SYSTEMS DIVISION
DS/CC	COORDINATION CENTER
DS/CI	COUNTERINTELLIGENCE STAFF
DS/CMP/ES	EMANATIONS SECURITY BRANCH
DS/CMP/SDE	SYSTEMS DEVELOPMENT AND EVALUATION BRANCH
DS/CMP/TCA	TECHNICAL COLLECTION AND ANALYSIS BRANCH
DS/CMP/TSC	TECHNICAL SURVEILLANCE AND COUNTERMEASURES BRANCH
DS/CR/CT	COUNTERTERRORISM BRANCH
DS/CR/PF	PASSPORT FRAUD BRANCH
DS/CR/SI	SPECIAL INVESTIGATIONS BRANCH
DS/CR/VF	VISA FRAUD BRANCH
DS/CTP/ATA	ANTI-TERRORISM ASSISTANCE DIVISION
DS/CTP/CAP	CENTRAL AMERICAN COUNTERTERRORISM DIVISION
DS/CTP/EPE	EMERGENCY PLANS AND EXERCISES DIVISION
DS/CTP/PMS	PROGRAM MANAGEMENT STAFF
DS/DC	OFFICE DIRECTOR FOR DIPLOMATIC COURIER SERVICE
DS/DC/BRDCD	REGIONAL COURIER DIVISION, BANGKOK, THAILAND
DS/DC/FRDCD	REGIONAL COURIER DIVISION, FRANKFURT, GERMANY
DS/DC/WRDCD	WASHINGTON REGIONAL DIPLOMATIC COURIER DIVISION
DS/DIS/CCP	CASE CONTROL AND PROCESSING BRANCH
DS/DIS/COM	COMMUNICATIONS BRANCH
DS/DIS/DSR	DOCUMENT STORAGE RETRIEVAL BRANCH
DS/DIS/RS	REFERENCE SERVICE BRANCH
DS/DO/POS	PROTECTIVE OPERATIONS SUPPORT DIVISION
DS/DSS	DEPUTY ASSISTANT SECRETARY FOR DIPLOMATIC SECURITY AND DIRECTOR, DIPLOMATIC SECURITY SERVICE
DS/EPE/CME	CRISIS MANAGEMENT EXERCISES BRANCH
DS/EPE/EAP	EMERGENCY ACTION PLANNING BRANCH
DS/ES/IB	INSPECTION BRANCH
DS/ES/SB	SHIELDING BRANCH
DS/ES/TB	TEMPEST BRANCH
DS/EV/AB	APPLICANT BRANCH
DS/EV/EB	EMPLOYEE BRANCH
DS/FO/LGP	LOCAL GUARD BRANCH
DS/FO/SST	SECURITY SUPPORT BRANCH
DS/I/CR	CRIMINAL INVESTIGATION DIVISION
DS/I/DIS	DOCUMENT AND INFORMATION SERVICES DIVISION
DS/I/EV	EVALUATIONS DIVISION
DS/I/PID	PERSONNEL INVESTIGATION DIVISION
DS/I/WFO	WASHINGTON FIELD OFFICE
DS/ISS/AFS	ADMINISTRATIVE AND FINANCIAL SYSTEMS BRANCH
DS/ISS/NSS	NATIONAL SECURITY SYSTEMS BRANCH
DS/ISS/PPL	PROGRAM ANALYSIS AND PLANNING BRANCH

Organization	Organization Name
DS/ISS/SOFT	SOFTWARE SECURITY BRANCH
DS/MS/MGT	MANAGEMENT PLANNING DIVISION
DS/NOC	MISCELLANEOUS
DS/O	DEPUTY ASSISTANT SECRETARY FOR OPERATIONS
DS/O/I	OFFICE DIRECTOR FOR INVESTIGATIONS
DS/O/PT	OFFICE DIRECTOR FOR PROTECTION
DS/O/ST	OFFICE DIRECTOR FOR SECURITY TECHNOLOGY
DS/OP	OFFICE DIRECTOR FOR OVERSEAS OPERATIONS
DS/OP/MSG	MARINE SECURITY GUARD BRANCH
DS/OS/GEOG	GEOGRAPHIC BRANCH
DS/OS/SEA	SEABEE COORDINATOR BRANCH
DS/OS/TRA	TRAINING BRANCH
DS/OSP/FO	FOREIGN OPERATION DIVISION
DS/OSP/OSU	OVERSEAS SUPPORT PROGRAMS DIVISION
DS/OSP/PRD	PROCEDURAL SECURITY DIVISION
DS/OSP/RS	RESIDENTIAL SECURITY DIVISION
DS/OSU/ERT	EMERGENCY REACTION TEAM BRANCH
DS/P	DEPUTY ASSISTANT SECRETARY FOR POLICY AND COUNTERTERRORISM
DS/P/CTP	OFFICE DIRECTOR FOR COUNTERTERRORISM PROGRAMS
DS/P/IC	OFFICE DIRECTOR FOR INTELLIGENCE COORDINATION
DS/P/POL	OFFICE DIRECTOR FOR POLICY COORDINATION
DS/PA/MP	MEDIA PROGRAMS DIVISION
DS/PA/PR	PRESS RELATIONS DIVISION
DS/PI/FLD	FIELD OFFICE
DS/PLD/PRP	PROFESSIONAL POLICIES AND PROGRAMS DIVISION
DS/PLD/TC	TRAINING CENTER
DS/PLD/TPS	TECHNICAL PUBLICATIONS DIVISION
DS/POL/FOIA	FREEDOM OF INFORMATION AND PRIVACY ACT DIVISION
DS/POL/PIR	POLICY AND INTERAGENCY RELATIONS DIVISION
DS/POL/TAD	THREAT ANALYSIS DIVISION
DS/PRD/DFB	DOMESTIC FACILITIES BRANCH
DS/PRD/PRB	PROCEDURAL SECURITY BRANCH
DS/PSD/AF	AFRICAN PHYSICAL SECURITY BRANCH
DS/PSD/ARA	INTER-AMERICAN PHYSICAL SECURITY BRANCH
DS/PSD/EAP	EAST ASIAN AND PACIFIC PHYSICAL SECURITY BRANCH
DS/PSD/EUR	EUROPEAN AND CANADIAN PHYSICAL SECURITY BRANCH
DS/PSD/EV	PROJECT EVALUATION BRANCH
DS/PSD/GA	GEOGRAPHIC AREAS BRANCH
DS/PSD/IS	INFORMATION SYSTEMS BRANCH
DS/PSD/NEA	NEAR EAST AND SOUTH ASIAN PHYSICAL SECURITY BRANCH
DS/PSD/NOB	NEW OFFICE BUILDING BRANCH
DS/PSD/PSL	PHYSICAL SECURITY LAB
DS/PSD/STD	STANDARDS AND DEVELOPMENT BRANCH
DS/PSD/STDE	STANDARDS AND DESIGN BRANCH
DS/PSD/STM	PROGRAM OPERATIONS - SYSTEMS
DS/PSP	PHYSICAL SECURITY DIRECTORATE
DS/PSP/PSD	PHYSICAL SECURITY DIVISION
DS/PT/DP	DIGNITARY PROTECTION DIVISION
DS/PT/PI	PROTECTIVE INTELLIGENCE COORDINATION BRANCH
DS/PT/PL	PROTECTIVE LIAISON DIVISION
DS/PT/SD	SECRETARY'S DETAIL DIVISION

Organization	Organization Name
DS/RM	DEPUTY ASSISTANT SECRETARY FOR RESOURCE MANAGEMENT
DS/RM/AO	OFFICE DIRECTOR FOR ADMINISTRATION
DS/RM/MS	OFFICE DIRECTOR FOR MANAGEMENT AND SYSTEMS
DS/RM/PA	OFFICE DIRECTOR FOR PUBLIC AFFAIRS
DS/RM/PLD	OFFICE DIRECTOR FOR PROFESSIONAL DEVELOPMENT
DS/SDE/SDB	SYSTEMS DEVELOPMENT BRANCH
DS/SDE/SEV	SYSTEMS EVALUATION BRANCH
DS/SEL/EN	ENGINEERING BRANCH
DS/SEL/LOG	LOGISTICS BRANCH
DS/SEL/MB	MAINTENANCE TRAINING BRANCH
DS/SEL/PE	PROTECTIVE EQUIPMENT BRANCH
DS/SES/MS	MAIN STATE BRANCH
DS/SES/RS	REGIONAL SERVICES BRANCH
DS/SES/SEC	SECRETARY OF STATE SERVICES BRANCH
DS/SES/SP	SPECIAL PROJECTS BRANCH
DS/ST/CMP	COUNTERMEASURES PROGRAM DIVISION
DS/ST/ISS	INFORMATION SYSTEMS SECURITY DIVISION
DS/ST/STO	TECHNOLOGY OPERATIONS DIVISION
DS/STO/OS	OVERSEAS SUPPORT SERVICES BRANCH
DS/STO/SEL	SYSTEMS ENGINEERING AND LOGISTICS DIVISION
DS/STO/SES	SECURITY ENGINEERING SERVICES DIVISION
DS/TCA/EEB	EASTERN EUROPE BRANCH
DS/TCA/HTB	HIGH THREAT MISSIONS BRANCH
DS/TCA/NOB	NOB MOSCOW BRANCH
DS/TSC/CB	CERTIFICATION BRANCH
DS/TSC/LP	LIAISON PROGRAM BRANCH
DS/TSC/SP	SPECIAL PROJECTS BRANCH
E	UNDER SECRETARY FOR ECONOMIC AFFAIRS
EAP	BUREAU OF EAST ASIAN AND PACIFIC AFFAIRS
EAP/AIT	AMERICAN INSTITUTE IN TAIWAN - WASHINGTON
EAP/ANZ	OFFICE OF AUSTRALIA AND NEW ZEALAND AFFAIRS
EAP/CM	OFFICE OF CHINESE AFFAIRS
EAP/EP	OFFICE OF ECONOMIC POLICY
EAP/EX	OFFICE OF THE EXECUTIVE DIRECTOR
EAP/FAS	OFFICE OF FREELY ASSOCIATED STATES
EAP/IMBS	OFFICE OF INDONESIA, MALAYSIA, BRUNEI, AND SINGAPORE AFFAIRS
EAP/J	OFFICE OF JAPANESE AFFAIRS
EAP/K	OFFICE OF KOREAN AFFAIRS
EAP/P	PUBLIC AFFAIRS ADVISER
EAP/PHL	OFFICE OF PHILIPPINE AFFAIRS
EAP/PIA	OFFICE OF PACIFIC ISLAND AFFAIRS
EAP/RA	OFFICE OF REGIONAL AFFAIRS
EAP/RA/TC	TAIWAN COORDINATION ADVISER
EAP/TB	OFFICE OF THAILAND AND BURMA AFFAIRS
EAP/VLC	OFFICE OF VIETNAM, LAOS, AND KAMPUCHEA AFFAIRS
EB	BUREAU OF ECONOMIC AND BUSINESS AFFAIRS
EB/ERP	INTERNATIONAL ENERGY AND RESOURCES POLICY
EB/ERP/ECC	OFFICE OF ENERGY CONSUMER-COUNTRY AFFAIRS
EB/ERP/EPC	OFFICE OF ENERGY PRODUCER-COUNTRY AFFAIRS
EB/ERP/ICD	OFFICE OF INTERNATIONAL COMMODITIES
EB/ERP/ICD/ISM	INDUSTRIAL AND STRATEGIC MATERIALS DIVISION

Organization	Organization Name
EB/ERP/ICD/MPM	MARINE AND POLAR MINERALS DIVISION
EB/EX	EXECUTIVE STAFF
EB/IFD	INTERNATIONAL FINANCE AND DEVELOPMENT
EB/IFD/BP	OFFICE OF BUSINESS PRACTICES
EB/IFD/ODF	OFFICE OF DEVELOPMENT FINANCE
EB/IFD/OIA	OFFICE OF INVESTMENT AFFAIRS
EB/IFD/OMA	OFFICE OF MONETARY AFFAIRS
EB/ITC	INTERNATIONAL TRADE CONTROLS
EB/ITC/EWT	OFFICE OF EAST-WEST TRADE
EB/ITC/EWT/FPC	TRADE AND FOREIGN POLICY CONTROLS DIVISION
EB/ITC/EWT/STC	SECURITY EXPORT CONTROLS DIVISION
EB/PAS	PLANNING AND ECONOMIC ANALYSIS STAFF
EB/TDC	TRADE AND COMMERCIAL AFFAIRS
EB/TDC/BEA	OFFICE OF BUSINESS AND EXPORT AFFAIRS
EB/TDC/OFP	OFFICE OF FOOD POLICY AND PROGRAMS
EB/TDC/OFP/FPD	FOOD POLICY DIVISION
EB/TDC/OFP/FPG	FOOD PROGRAMS DIVISION
EB/TDC/OT	OFFICE OF INTERNATIONAL TRADE
EB/TDC/OT/DCT	DEVELOPED COUNTRY TRADE DIVISION
EB/TDC/OT/ODC	DEVELOPING COUNTRIES AND TRADE ORGANIZATION DIVISION
EB/TDC/OT/STA	SPECIAL TRADE ACTIVITIES DIVISION
EB/TDC/OT/TEX	TEXTILES DIVISION
EB/TRA	TRANSPORTATION AFFAIRS
EB/TRA/AN	AVIATION NEGOTIATIONS DIVISION
EB/TRA/AVP	AVIATION PROGRAMS AND POLICY DIVISION
EB/TRA/MA	OFFICE OF MARITIME AND LAND TRANSPORT
EB/TRA/SN	TRANSPORTATION AND TELECOMMUNICATIONS AFFAIRS
EUR	BUREAU OF EUROPEAN AND CANADIAN AFFAIRS
EUR/CAN	OFFICE OF CANADIAN AFFAIRS
EUR/CE	OFFICE OF CENTRAL EUROPEAN AFFAIRS
EUR/EEY	OFFICE OF EASTERN EUROPEAN AND YUGOSLAVIA AFFAIRS
EUR/EX	OFFICE OF THE EXECUTIVE DIRECTOR
EUR/EX/BUD	BUDGET BRANCH
EUR/EX/MC	MESSAGE CENTER
EUR/EX/PM	POST MANAGEMENT BRANCH
EUR/NE	OFFICE OF NORTHERN EUROPEAN AFFAIRS
EUR/P	DEPUTY FOR POLICY PLANNING
EUR/PA	PUBLIC AFFAIRS ADVISER
EUR/RPE	OFFICE OF OECD, EUROPEAN COMMUNITY, AND ATLANTIC POLITICAL-ECONOMIC AFFAIRS
EUR/RPE/ECD	USOECD AFFAIRS
EUR/RPE/EEC	EUROPEAN INTEGRATION AFFAIRS
EUR/RPE/REA	REGIONAL ECONOMIC AFFAIRS
EUR/RPE/REWE	REGIONAL EAST-WEST ECONOMIC AFFAIRS
EUR/RPM	OFFICE OF SECURITY AND POLITICAL AFFAIRS
EUR/RPM/ACSA	ARMS CONTROL AND STRATEGIC AFFAIRS
EUR/RPM/DPMS	DEFENSE POLICY AND MILITARY SECURITY AFFAIRS
EUR/RPM/POL	POLITICAL AFFAIRS
EUR/SA	STAFF ASSISTANT
EUR/SE	OFFICE OF SOUTHERN EUROPEAN AFFAIRS
EUR/SNG	OFFICE OF THE SPECIAL NEGOTIATOR

Organization	Organization Name
EUR/SOV	OFFICE OF SOVIET UNION AFFAIRS
EUR/SOV/BIR	BILATERAL RELATIONS
EUR/SOV/ECON	ECONOMIC AFFAIRS
EUR/SOV/EXCH	EXCHANGES
EUR/SOV/MPR	MULTILATERAL POLITICAL RELATIONS
EUR/WE	OFFICE OF WESTERN EUROPEAN AFFAIRS
FAIM/PS/BU	BINDERY UNIT
FAIM/PS/CTM	COMPOSITION & TEXT MANAGEMENT SECTION
FAIM/PS/DS	DISTRIBUTION SERVICES BRANCH
FAIM/PS/ES	EDITORIAL SERVICES BRANCH
FAIM/PS/GED	GENERAL EDITING SECTION
FAIM/PS/GPU	GENERAL PUBLICATIONS SECTION
FAIM/PS/GR	GRAPHIC SERVICES BRANCH
FAIM/PS/ID	INITIAL DISTRIBUTION SECTION
FAIM/PS/NS	NIGHT SHIFT
FAIM/PS/PB	PRESS & BINDERY SECTION
FAIM/PS/PH	PHOTOGRAPHIC SECTION
FAIM/PS/PLS	PLANNING AND SCHEDULING SECTION
FAIM/PS/PMP	PUBLISHING MANAGEMENT & PLANNING BRANCH
FAIM/PS/PRS	PRINTING SERVICES BRANCH
FAIM/PS/PU	PRESS UNIT
FAIM/PS/REF	REFERENCE SECTION
FBO/BD/AR	ARCHITECTURAL BRANCH
FBO/BD/EN	ENGINEERING BRANCH
FBO/EX/AD	ADMINISTRATIVE BRANCH
FBO/EX/BU	BUDGET BRANCH
FBO/OP/AO	AREA OPERATIONS BRANCH
FBO/OP/IDF	INTERIOR DISIGN AND FURNISHINGS BRANCH
FO/AC/CR	COMMUNICATIONS & RECORDS BRANCH
FO/OAC/CAR	CENTRAL ALLOTMENT & ANALYSIS REVIEW BRANCH
FO/OAC/D	DEBT COLLECTION SECTION
FO/OAC/DA	DOMESTIC ACCOUNTING BRANCH
FO/OAC/DAC	DOMESTIC ACCOUNTING & CONTROL DIVISION
FO/OAC/DIC	DATA INPUT & CONTROL BRANCH
FO/OAC/FR	FUNDS RECONCILIATION SECTION
FO/OAC/GAD	GENERAL ACCOUNTING & REPORTS DIVISION
FO/OAC/GL	GENERAL LEDGER BRANCH
FO/OAC/RAS	REPORTS & ANALYSIS SECTION
FO/OAC/RS	REIMBURSEMENT ACCOUNTS SECTION
FO/OAC/SAC	SPECIAL ACCOUNTS & COLLECTIONS BRANCH
FO/OAC/TDA	TRUST/DEPOSIT ACCOUNTS SECTION
FO/OAC/WCF	WORKING CAPITAL FUNDS BRANCH
FO/OFO/AA	ANNUITY ACCOUNTS SECTION
FO/OFO/C	CASHIER
FO/OFO/CC	COMMERCIAL CLAIMS BRANCH
FO/OFO/CCD	CENTRAL CLAIMS DIVISION
FO/OFO/CD	COMPENSATION DIVISION
FO/OFO/EA	EMPLOYEE ACCOUNTS SECTION
FO/OFO/EC	EMPLOYEE CLAIMS BRANCH
FO/OFO/PL	PAYROLL & LEAVE BRANCH
FO/OFO/QC	QUALITY CONTROL BRANCH

Organization	Organization Name
FO/OFO/RA	RETIREMENT ACCOUNTS BRANCH
FO/OFO/TA	TRAVEL ADVANCE SECTION
FO/OFO/TC	TRANSPORTATION CLAIMS SECTION
FO/OFO/TV	TRAVEL VOUCHER SECTION
FO/OFO/VC	VENDOR CLAIMS SECTION
FO/WFC/A	CARIBBEAN ACCOUNTING
FO/WFC/P	PAYROLL BRANCH
FS/SD/DM	SYSTEM DEVELOPMENT AND MAINTENANCE DIV.
FS/SD/FI	FIELD INSTALLATION AND SUPPORT DIVISION
FSI/AFSC	ARMED FORCES STAFF COLLEGE, NORFOLK, VA - STUDENTS
FSI/AOT	ALL OTHER TRAINING ASSIGNMENTS - STUDENTS
FSI/AVLL	AUDIO-VISUAL FACILITY AND LANGUAGE LABORATORY
FSI/BM	BUDGET AND MANAGEMENT OFFICE
FSI/CSFA	CENTER FOR THE STUDY OF FOREIGN AFFAIRS
FSI/DPSC	DATA PROCESSING SERVICES CENTER
FSI/DS	DEPENDENT DAY CARE/TRAINING SERVICES
FSI/ESNIA	EXECUTIVE SEMINAR IN NATIONAL AND INTERNATIONAL AFFAIRS
FSI/ET	EXTENSION TRAINING
FSI/EX	OFFICE OF MANAGEMENT AND ADMINISTRATIVE SERVICES
FSI/FT	FUNCTIONAL TRAINING - STUDENTS
FSI/FT/E-C	ECONOMIC-COMMERCIAL - 26 WEEKS
FSI/FT/FSYS	FSI SYSTEMS
FSI/FT/MCC	MID-CAREER COURSE
FSI/GS	GENERAL SERVICES
FSI/LIB	LIBRARY
FSI/LT-D	LANGUAGE TRAINING - STUDENTS, DOMESTIC
FSI/LT-O	LANGUAGE TRAINING - STUDENTS, OVERSEAS
FSI/NDU	NATIONAL DEFENSE UNIVERSITY - STUDENTS
FSI/PDVLP	PROFESSIONAL DEVELOPMENT - MID-LEVEL TRAINING - STUDENTS
FSI/PER	PERSONNEL OFFICE
FSI/REG	OFFICE OF THE REGISTRAR
FSI/SAS	SCHOOL OF AREA STUDIES
FSI/SAS/CRP	COUNTRY AND REGIONAL TRAINING PROGRAMS
FSI/SAS/OBC	OVERSEAS BRIEFING CENTER
FSI/SAS/SP	SPECIAL PROGRAMS
FSI/SLS	SCHOOL OF LANGUAGE STUDIES
FSI/SLS/AAL	ASIAN AND AFRICAN LANGUAGES
FSI/SLS/DOM	DOMESTIC LANGUAGE TRAINING
FSI/SLS/ICT	IN-COUNTRY TRAINING
FSI/SLS/LL	LANGUAGE LABORATORY
FSI/SLS/NEE	NORTH AND EAST EUROPEAN LANGUAGES
FSI/SLS/OS	OVERSEAS TRAINING
FSI/SLS/PLP	POST LANGUAGE PROGRAM
FSI/SLS/PSD	PROGRAM AND STAFF DEVELOPMENT
FSI/SLS/RL	ROMANCE LANGUAGES
FSI/SLS/RS	RESOURCES AND SUPPORT
FSI/SLS/TU	TESTING UNIT
FSI/SPS	SCHOOL OF PROFESSIONAL STUDIES
FSI/SPS/AA	ACADEMIC AFFAIRS
FSI/SPS/AT	ADMINISTRATIVE TRAINING
FSI/SPS/CC	COMMUNICATION AND CLERICAL SKILLS

Organization	Organization Name
FSI/SPS/CD	CAREER DEVELOPMENT
FSI/SPS/CONS	CONSULAR TRAINING
FSI/SPS/ECON	ECONOMIC AND COMMERCIAL TRAINING
FSI/SPS/EXD	EXECUTIVE DEVELOPMENT
FSI/SPS/ML	MID-LEVEL
FSI/SPS/OR	ORIENTATION
FSI/SPS/POL	POLITICAL TRAINING
FSI/SPS/RD	RESOURCE DEVELOPMENT
FSI/SPS/ST	SENIOR TRAINING
FSI/SSEM	SENIOR SEMINAR
FSI/UCCSLP	UNA CHAPMAN COX SABBATICAL LEAVE PROGRAM - STUDENTS
FSI/UT	UNIVERSITY TRAINING - STUDENTS (LONG-TERM)
FSI/UT/APSA	AMERICAN POLITICAL SCIENCE ASSOCIATION (APSA)
FSI/UT/AREA	UNIVERSITY TRAINING - AREA STUDIES
FSI/UT/ECON	UNIVERSITY TRAINING - ECONOMICS
FSI/UT/LABOR	UNIVERSITY TRAINING - LABOR
FSI/UT/MSYS	UNIVERSITY TRAINING - MANAGEMENT SYSTEMS
H	LEGISLATIVE AND INTERGOVERNMENTAL AFFAIRS
HA	BUREAU OF HUMAN RIGHTS AND HUMANITARIAN AFFAIRS
HA/ASY	DEP. ASSISTANT SECRETARY FOR ASYLUM AFFAIRS
HA/HR	OFFICE OF HUMAN RIGHTS
HA/MLA	OFFICE OF MULTI-LATERAL AFFAIRS
HA/PPR	DEP. ASSISTANT SECRETARY FOR POLICY, PLANNING AND REPORTS
HA/SDAS	SENIOR DEP. ASSISTANT SECRETARY FOR HUMAN RIGHTS
IBC	INTERNATIONAL BOUNDRY COMMISION
IJC	INTERNATIONAL JOINT COMMISION
INM	BUREAU FOR INTERNATIONAL NARCOTIC MATTERS
INM/BUD	FINANCIAL PLANNING & BUDGET EXECUTION DIV.
INM/C	OFFICE OF THE EXECUTIVE DIRECTOR/CONTROLLER
INM/CMD	COMMODITY MANAGEMENT DIVISION
INM/CSD	CONTRACT SUPPORT DIVISION
INM/EX	ADMINISTRATIVE DIVISION
INM/P	OFFICE OF PROGRAM MANAGEMENT
INM/P/AMER	AMERICA DIVISION
INM/P/ASIA	ASIA DIVISION
INM/P/GSD	GLOBAL SUPPORT DIVISION
INR	BUREAU OF INTELLIGENCE AND RESEARCH
INR/AA	OFFICE OF ANALYSIS FOR AFRICA
INR/AA/S	SOUTHERN AFRICA DIVISION
INR/AA/WC	WESTERN AND CENTRAL AFRICA DIVISION
INR/AAR	OFFICE OF ACTIVE MEASURES ANALYSIS AND RESPONSE
INR/C	DEP. ASST. SECRETARY FOR COORDINATION
INR/EAP	OFFICE OF ANALYSIS FOR EAST ASIA AND THE PACIFIC
INR/EAP/CH	CHINA DIVISION
INR/EAP/NA	NORTHEAST ASIA DIVISION
INR/EAP/SEA	SOUTHEAST ASIA AND PACIFIC DIVISION
INR/EC	OFFICE OF ECONOMIC ANALYSIS
INR/EC/CDC	COMMODITY AND DEVELOPING COUNTRIES
INR/EC/CER	COMMUNIST ECONOMIC RELATIONS DIVISION
INR/EC/RE	REGIONAL ECONOMIC DIVISION
INR/EC/TM	TRADE AND MONETARY AFFAIRS DIVISION

Organization	Organization Name
INR/EX	OFFICE OF THE EXECUTIVE DIRECTOR
INR/EX/BF	BUDGET AND FINANCE SERVICES
INR/EX/GSO	GENERAL SERVICES
INR/EX/ISD	INFORMATION SYSTEMS DIVISION
INR/EX/PER	PERSONNEL SERVICES
INR/EX/SB	SECURITY BRANCH
INR/FAR	DEP. ASST. SECRETARY FOR FUNCTIONAL ANALYSIS AND RESEARCH
INR/GE	OFFICE OF THE GEOGRAPHER
INR/GE/CAG	GEOPROCESSING DIV.
INR/GE/GI	GLOBAL ISSUES DIVISION
INR/GE/M	MAP PROCUREMENT DIVISION
INR/GE/SEBA	BOUNDARY ANAL. DIV.
INR/IAA	OFFICE OF ANALYSIS FOR INTER-AMERICAN REPUBLICS
INR/IAA/MAC	MIDDLE AMERICA-CARIBBEAN DIVISION
INR/IAA/SA	SOUTH AMERICAN DIVISION
INR/IC	OFFICE OF INTELLIGENCE COORDINATION
INR/IC/CD	COORDINATION DIVISION
INR/IC/RD	REPORTING DIVISION
INR/ID	DEP. ASST. SECRETARY FOR INTER-DEPT. AFFAIRS
INR/IL	OFFICE OF INTELLIGENCE LIAISON
INR/IL/CO	CONTROL DIVISION
INR/IRE	OFFICE OF INTELLIGENCE RESOURCES
INR/IRE/CGC	COLLECTION GUIDANCE CENTER
INR/IS	OFFICE OF INTELLIGENCE SUPPORT
INR/IS/CIS	CURRENT INTELLIGENCE STAFF
INR/IS/DC	DOCUMENTS CONTROL BRANCH
INR/IS/IHS	INFORMATION HANDLING STAFF
INR/LAR/LAS	LONG-RANGE ASSESSMENTS STAFF
INR/NESA	OFFICE OF ANALYSIS FOR NEAR EAST AND SOUTH ASIA
INR/NESA/SOA	SOUTH ASIA DIVISION
INR/PMA	OFFICE OF POLITICAL & MILITARY ANAL.
INR/PMA/AT	ARMS & TECHNOLOGY DIVISION
INR/PMA/RF	REGIONAL FORCES DIVISION
INR/PMA/TF	THEATER FORCES DIVISION
INR/RA	DEP. ASST. SECRETARY FOR REGIONAL ANALYSIS
INR/RCRS	REPORTS COORDINATION AND REVIEW STAFF
INR/RES	OFFICE OF LONG-RANGE ASSESSMENT AND RESEARCH
INR/RES/CR	OFFICE OF RESEARCH
INR/SEE	OFFICE OF ANALYSIS FOR THE SOVIET UNION AND EASTERN EUROPE
INR/SEE/EE	EASTERN EUROPE DIVISION
INR/SEE/FP	SOVIET FOREIGN POLITICAL DIVISION
INR/SEE/SI	SOVIET INTERNAL AFFAIRS DIVISION
INR/SFA	OFFICE OF STRATEGIC FORCES ANALYSIS
INR/SFA/NS	NUCLEAR & SCIENTIFIC DIV.
INR/SFA/SE	OFFICE OF STARATEGIC FORCES ANALYSIS DIVISION
INR/SIO	STATE INTELLIGENCE COUNCIL
INR/TNA	OFFIC OF TERRORISM & NARCOTICS ANAL.
INR/TNA/IFA	INTL. & FUNCTIONAL ANAL. DIV.
INR/TNA/T	TERRORISM DIVISION
INR/WEA	OFFICE OF ANALYSIS FOR WESTERN EUROPE
INR/WEA/NCE	NORTHERN AND CENTRAL EUROPE DIVISION

Organization	Organization Name
INR/WEA/SE	SOUTHERN EUROPE DIVISION
IO	IMMEDIATE OFFICE OF THE ASSISTANT SECRETARY
IO/ADM	OFFICE OF ADMINISTRATIVE SERVICES
IO/D	OFFICE OF INTERNATIONAL DEVELOPMENT ASSISTANCE
IO/E	OFFICE OF INTERNATIONAL ECONOMIC POLICY
IO/EX	EXECUTIVE DIRECTOR
IO/HW	OFFICE OF HUMAN RIGHTS AND WOMEN'S AFFAIRS
IO/IR	OFFICE OF UN SYSTEM RECRUITMENT
IO/MPC	OFFICE OF MULTILATERAL PROGRAM COORDINATION
IO/OB	OFFICE OF U.S. BUDGETARY PRESENTAIONS AND PAYMENTS
IO/OICA	OFFICE OF INTERNATIONAL CONFERENCE ADMINISTRATION
IO/OICP	OFFICE OF INTERNATIONAL CONFERENCE PROGRAMS
IO/P	PUBLIC AFFAIRS
IO/PPS	POLICY AND PLANNING STAFF
IO/RIS	REFERENCE INFORMATION SYSTEMS
IO/S	UN SYSTEM ADMINISTRATION
IO/SB	OFFICE OF UN SYSTEM BUDGETS
IO/SC	OFFICE OF UN SYSTEM COORDINATION
IO/SR	OFFICE UN SOCIAL AND REFUGEE AFFAIRS
IO/T	OFFICE OF TECHNICAL SPECIALIZED AGENCIES
IO/UNA	OFFICE OF THE U.S. AMBASSADOR TO THE UNITED NATION
IO/UNP	OFFICE OF U.N. POLITICAL AFFAIRS
IO/USUN	OFFICE OF THE U.S. REPRESENTATIVE TO THE U.N.
ISO/FADPC	FOREIGN AFFAIRS DATA PROCESSING CENTER
ISO/FADPC/EE	ENGINEERING & EQUIPMENT MAINTENANCE SECTION
ISO/FADPC/EO	EQUIPMENT OPERATIONS SECTION
ISO/FADPC/FC	FACILITIES CONTROL SECTION
ISO/FADPC/FM	FACILITIES MANAGEMENT BRANCH
ISO/FADPC/OP	OPERATIONS BRANCH
ISO/FADPC/PC	PRODUCTION CONTROL SECTION
ISO/FADPC/SP	SYSTEMS PROGRAMMING BRANCH
ISO/SDP	SYSTEMS DESIGN AND PROGRAMMING DIVISION
ISO/USS	USER SUPPORT SERVICES STAFF
L	LEGAL ADVISER
L/AF	ASSISTANT LEGAL ADVISER FOR AFRICAN AFFAIRS
L/ARA	ASSISTANT LEGAL ADVISER FOR INTER-AMERICAN AFFAIRS
L/BAR	BOARD OF APPELLATE REVIEW
L/CA	ASSISTANT LEGAL ADVISER FOR CONSULAR AFFAIR
L/CID	ASSISTANT LEGAL ADVISER FOR INTERNATIONAL CLAIMS AND INVESTMENT DISPUTES
L/CMB	OFFICE OF THE DIRECTOR, CANADIAN MARITIME BOUNDARY ADJUDICATION
L/EAP	ASSISTANT LEGAL ADVISER FOR EAST ASIAN AND PACIFIC AFFAIRS
L/EBC	ASSISTANT LEGAL ADVISER FOR ECONOMIC BUSINESS AND COMMUNICATION'S AFFAIRS
L/ECP	ASSISTANT LEGAL ADVISER FOR EDUCATIONAL, CULTURAL AND PUBLIC AFFAIRS
L/EUR	ASSISTANT LEGAL ADVISER FOR EUROPEAN AFFAIR
L/EX	OFFICE OF THE EXECUTIVE DIRECTOR
L/HRR	ASSISTANT LEGAL ADVISER FOR HUMAN RIGHTS AND REFUGEES
L/IC	OFFICE OF ADMINISTRATOR FOR IRANIAN CLAIMS

Organization	Organization Name
L/LEI	ASSISTANT LEGAL ADVISER FOR LAW ENFORCEMENT AND INTELLIGENCE
L/M	ASSISTANT LEGAL ADVISER FOR MANAGEMENT
L/M/E	OFFICE OF ETHICS IN GOVERNMENT
L/N	ASSISTANT LEGAL ADVISER FOR NUCLEAR AFFAIRS
L/NEA	ASSISTANT LEGAL ADVISER FOR NEAR EASTERN AND SOUTH ASIAN AFFAIRS
L/OES	ASSISTANT LEGAL ADVISER FOR OCEANS INTERNATIONAL ENVIRONMENTAL AND SCIENTIFIC AFFAIRS
L/PIL	ASSISTANT LEGAL ADVISER FOR PRIVATE INTERNATIONAL LAW
L/PM	ASSISTANT LEGAL ADVISER FOR POLITICO-MILITARY AFFAIRS
L/SFP	ASSISTANT LEGAL ADVISER FOR SPECIAL FUNCTIONAL PROBLEMS
L/T	ASSISTANT LEGAL ADVISER FOR TREATY AFFAIRS
L/UNA	ASSISTANT LEGAL ADVISER FOR UNITED NATIONS AFFAIRS
LAR/CR	COMMISSIONED RESEARCH DIVISION
LAR/LAS	LONG-RANGE ASSESSMENTS STAFF
M	UNDER SECRETARY FOR MANAGEMENT
M/COMP	OFFICE OF THE COMPTROLLER
M/COMP/BP	ASSOCIATE COMPTROLLER, OFFICE OF BUDGET AND PLANNING
M/COMP/FM	ASSOCIATE COMPTROLLER, FINANCIAL MANAGEMENT
M/COMP/FO	ASSOCIATE COMPTROLLER, FINANCIAL OPERATIONS
M/DGP	DIRECTOR GENERAL OF THE FOREIGN SERVICE & DIRECTOR OF PERSONNEL
M/EEOCR	DEPUTY ASSISTANT SECRETARY FOR EQUAL EMPLOYMENT OPPORTUNITY & CIVIL RIGHTS
M/EX	OFFICE OF THE EXECUTIVE DIRECTOR
M/FA	CURATOR, DIPLOMATIC RECEPTION ROOMS
M/FLO	DIRECTOR, FAMILY LIAISON OFFICE
M/FSI	FOREIGN SERVICE INSTITUTE
M/GAO	GENERAL ACCOUNTING OFFICE
M/MED	OFFICE OF MEDICAL SERVICES
M/MED	OFFICE OF THE SENIOR DEP. ASSISTANT SECRETARY
M/MED/EHPM	ASSISTANT MEDICAL DIRECTOR FOR ENVIRONMENTAL HEALTH AND PREVENTIVE MEDICINE
M/MED/EX	OFFICE OF THE EXECUTIVE DIRECTOR
M/MED/EX/AD	ADMINISTRATIVE DIVISION
M/MED/EX/CL	MEDICAL CLAIMS BRANCH
M/MED/EX/MRA	MEDICAL RECORDS AND ADMINISTRATIVE SUPPORT BRANCH
M/MED/EX/MSS	MEDICAL SUPPLY AND SUPPORT BRANCH
M/MED/FP	ASSISTANT MEDICAL DIRECTOR FOREIGN PROGRAMS
M/MED/FSNP	DIRECTOR OF FOREIGN SERVICE NURSES PROGRAM
M/MED/HCP	DEP. ASSISTANT SECRETARY FOR HEALTH CARE PROGRAMS
M/MED/HCP/CAR	CARDIOLOGY SECTION
M/MED/HCP/CLB	CLINICAL BRANCH
M/MED/HCP/DHU	DIRECTOR OF DEPARTMENTAL HEALTH UNITS
M/MED/HCP/DMP	ASSISTANT MEDICAL DIRECTOR FOR DOMESTIC PROGRAMS
M/MED/HCP/EC	ASSISTANT MEDICAL DIRECTOR FOR EXAMINATION CLINIC AND CLINICAL DIRECTOR
M/MED/HCP/HSC	HOSPITALIZATION AND SPECIAL CONSULTATION SECTION
M/MED/HCP/LAB	LABORATRY BRANCH
M/MED/HCP/MC	ASSISTANT MEDICAL DIRECTOR FOR MEDICAL CLEARANCES
M/MED/HCP/TM	TROPICAL MEDICINE BRANCH

Organization	Organization Name
M/MED/HCP/XR	X-RAY SECTION
M/MED/MH	DEPUTY ASSISTANT SECRETARY FOR MENTAL HEALTH PROGRAMS
M/MED/MH/ADA	ALCOHOL AWARENESS BRANCH
M/MED/MH/CP	ASSISTANT MEDICAL DIRECTOR, CLINICAL PSYCHIATRY
M/MED/MH/PL	ASSISTANT MEDICAL DIRECTOR PSYCHIATRIC LIAISON SERVICES
M/MO	DIRECTOR OF MANAGEMENT OPERATIONS
M/MO/PS	PLANNING STAFF
M/OFM	DIRECTOR, OFFICE OF FOREIGN MISSIONS
M/SDBU	DIRECTOR, OFFICE OF SMALL AND DISADVANTAGED BUSINESS UTILIZATION
M/WHL	WHITE HOUSE LIAISON
NEA	BUREAU OF NEAR EASTERN AND SOUTH ASIAN AFFAIRS
NEA/AFN	OFFICE OF ALGERIA, LIBYA, MOROCCO AND TUNISIA AFFAIRS
NEA/ARN	OFFICE OF LEBANON, JORDAN, SYRIAN ARAB REPUBLIC AND IRAQ AFFAIRS
NEA/ARP	OFFICE OF ARABIAN PENINSULA AFFAIRS
NEA/ECON	NEA ECONOMIC AFFAIRS
NEA/EGY	OFFICE OF EGYPTIAN AFFAIRS
NEA/EX	OFFICE OF THE EXECUTIVE DIRECTOR
NEA/IAI	OFFICE OF ISRAEL AND ARAB-ISRAELI AFFAIRS
NEA/INS	OFFICE OF BHUTAN, INDIA, MALDIVES, NEPAL AND SRI LANKA AFFAIRS
NEA/MFO	LIAISON WITH MULTINATIONAL FORCE AND OBSERVERS
NEA/NGA	OFFICE OF NORTHERN GULF AFFAIRS(IRAN AND IRAQ)
NEA/PA	PUBLIC AFFAIRS ADVISER
NEA/PAB	OFFICE OF PAKISTAN, AFGHANISTAN, AND BANGLADESH AFFAIRS
NEA/RA	OFFICE OF REGIONAL AFFAIRS
NESA/AI	ARAB-ISRAELI STATES DIVISION
NESA/NAP	N. AFRICA AND ARABIAN PENINSULA DIVISION
NRRC	NUCLEAR RISK REDUCTION CENTER
OC/BCC	BELTSVILLE COMMUNICATION CENTER
OC/DC	OFFICE OF DOMESTIC AND COURIER OPERATIONS
OC/DC/P	DIPLOMATIC MAIL AND POUCH DIVISION
OC/DC/T	COMMUNICATIONS CENTER
OC/DC/T/ANS	COMMUNICATIONS ANALYSIS SECTION
OC/DC/T/ARCS	AUTOMATED REPRODUCTION AND COLLATING SECTION
OC/DC/T/CCO	COMMUNICATIONS CENTER OFFICER SECTION
OC/DC/T/CI	COMMUNICATIONS INFORMATION BRANCH
OC/DC/T/CSY	COMMUNICATIONS SYSTEMS SECTION
OC/DC/T/IRTS	INTELLIGENCE AND RESEARCH TELECOMMUNICATIONS SECTION
OC/DC/T/MPC	MESSAGE PREPARATION AND CRYPTOGRAPHIC SECTION
OC/DC/T/O	OPERATIONS BRANCH
OC/DC/T/RCS	REMOTE AUTOMATED REPRODUCTION AND COLLATING SECTION
OC/DC/T/SI	SYSTEMS INTERFACE SECTION
OC/DC/T/TCS	TECHNICAL COMMUNICATIONS SECTION
OC/DC/T/TRS	TRAFFIC RESEARCH SECTION
OC/IAA	INTERAGENCY AFFAIRS STAFF
OC/OP	OFFICE OF COMMUNICATION OPERATIONS
OC/OP/FO	FOREIGN OPERATIONS DIVISION
OC/OP/FO/N	NETWORKS BRANCH
OC/OP/PR	PROGRAMMING BRANCH

Organization	Organization Name
OC/OP/SP	SPECIAL PROJECTS BRANCH
OC/OP/SPP	SPECIAL PROJECTS AND PROGRAMMING DIVISION
OC/OP/TR	COMMUNICATIONS TRAINING DIVISION
OC/OP/TR/TE	TECHNICAL BRANCH
OC/RM	OFFICE OF RESOURCE MANAGEMENT
OC/RM/PPCS	POLICY PLANNING AND COORDINATION STAFF
OC/RM/TDY	TEMPORARY DUTY SUPPORT DIVISION
OC/RM/TR	COMMUNICATION TRAINING DIVISION
OC/TS	OFFICE OF TECHNICAL SERVICES
OC/TS/EI	ENGINEERING AND INSTALLATIONS DIVISION
OC/TS/EI/RE	RADIO SYSTEMS ENGINEERING BRANCH
OC/TS/ML	COMMUNICATIONS MAINTENANCE AND LOGISTICS DIVISION
OC/TS/ML/D	DIGITAL SUPPORT BRANCH
OC/TS/ML/L	LOGISTICS BRANCH
OC/TS/ML/PP	PURCHASING AND PROVISIONING BRANCH
OC/TS/ML/R	RADIO SUPPORT BRANCH
OC/TS/ML/TL	TELEPHONE SUPPORT BRANCH
OC/TS/PPF	PLANS, PROGRAMS AND FACILITIES DIVISION
OC/TS/PPF/F	FACILITIES BRANCH
OC/TS/PPF/PB	PROGRAMS BRANCH
OC/TS/PPF/PL	PLANS BRANCH
OC/TS/S	COMMUNICATIONS SECURITY DIVISION
OC/TS/S/CSC	COMSEC STANDARDS AND CONTROLS BRANCH
OC/TS/S/DA	DISTRIBUTION AND ACCOUNTING SECTION
OC/TS/S/R	REQUIREMENTS SECTION
OC/TS/S/STD	STANDARDS AND PROCEDURES SECTION
OC/TS/S/SYS	CRYPTOGRAPHIC SYSTEMS BRANCH
OC/TS/S/TC	TECHNICAL CONTROLS SECTION
OCS/CCS	OFFICE OF CITIZENS CONSULAR SERVICES
OCS/CCS/AF	AFRICAN SERVICES DIVISION
OCS/CCS/ARA	INTER-AMERICAN SERVICES DIVISIONS
OCS/CCS/EAP	EAST ASIAN & PACIFIC SERVICES DIVISION
OCS/CCS/EUR	EUROPEAN SERVICES DIVISION
OCS/CCS/NEA	NEAR EASTERN & SOUTH ASIAN SERVICES DIVISION
OCS/EMR	CITIZENS EMERGENCY CENTER
OCS/EMR/ARR	ARREST ASSISTANCE DIVISION
OCS/EMR/FMD	FINANCIAL, MEDICAL & DEATH ASSISTANCE DIVISION
OCS/EMR/WW	WELFARE & WHEREABOUTS ASSISTANCE DIVISION
OCS/PC	PROGRAM PLANNING AND COORDINATION STAFF
OES	BUREAU OF OCEANS & INTERNATIONAL ENVIRONMENTAL & SCIENTIFIC AFFAIRS (OFFICE OF THE ASSISTANT SECRETARY)
OES/CP	COORDINATOR OF POPULATION AFFAIRS
OES/E	DEPUTY ASSISTANT SECRETARY FOR ENVIRONMENT, HEALTH AND NATURAL RESOURCES
OES/ENH	OFFICE OF ENVIRONMENT AND HEALTH
OES/ENR	OFFICE OF EXOLOGY AND NATURAL RESOURCES
OES/ENR/MAB	U.S. MAN AND THE BIOSPHERE PROGRAM
OES/ENV	OFFICE OF ENVIRONMENTAL PROTECTION
OES/EX	EXECUTIVE DIRECTOR
OES/IHP	OFFICE OF INTERNATIONAL HEALTH POLICY
OES/N	DEPUTY ASSISTANT SECRETARY FOR NUCLEAR ENERGY & ENERGY TECHNOLOGY AFFAIRS

Organization	Organization Name
OES/NEC	OFFICE OF EXPORT AND IMPORT CONTROL
OES/NEP	OFFICE OF NON-PROLIFERATION AND EXPORT POLICY
OES/NTC	OFFICE OF ENERGY TECHNOLOGY COOPERATION
OES/NTS	OFFICE OF NUCLEAR TECHNOLOGY AND SAFEGUARDS
OES/O	DEPUTY ASSISTANT SECRETARY FOR OCEANS AND FISHERIES AFFAIRS
OES/OFA	OFFICE OF FISHERIES AFFAIRS
OES/OLP	OFFICE OF OCEAN LAW AND POLICY
OES/OMS	OFFICE OF MARINE SCIENCE AND TECH. AFFAIRS
OES/OPA	OFFICE OF OCEANS AND POLAR AFFAIRS
OES/OSP	OFFICE OF MARINE SCIENCE AND POLAR AFFAIRS
OES/S	DEPUTY ASSISTANT SECRETARY FOR SCIENCE AND TECHNOLOGY AFFAIRS
OES/SAT	OFFICE OF ADVANCED TECHNOLOGY
OES/SCT	OFFICE OF COOPERATIVE SCIENCE AND TECHNOLOGY PROGRAMS
OES/STS	OFFICE OF SCIENCE AND TECHNOLOGY SUPPORT
OIG	OFFICE OF INSPECTOR GENERAL
OIG/AUD	AUDIT DIVISION
OIG/INS	OFFICE OF INSPECTIONS
OIG/INV	INVESTIGATION DIVISION
OIG/ISP	OFFICE OF INSPECTIONS
OIG/PPM	OFFICE OF POLICY PLANNING AND MANAGEMENT
OPR/FAIM/ACB	ACQUISITIONS & CATALOGING BRANCH
OPR/FAIM/ATH	AUTHENTICATION STAFF
OPR/FAIM/DIR	DIRECTIVES MANAGEMENT STAFF
OPR/FAIM/IA	INFORMATION ACCESS BRANCH
OPR/FAIM/IAP	INFORMATION ACQUISITION AND PROCESSING DIVISION
OPR/FAIM/IP	INFORMATION & PRIVACY POLICY STAFF
OPR/FAIM/IR	INFORMATION RESEARCH & RETRIEVAL BRANCH
OPR/FAIM/IRM	INFORMATION RESOURCES MANAGEMENT BRANCH
OPR/FAIM/IS	INFORMATION ACCESS AND SERVICES DIVISION
OPR/FAIM/LR	LIBRARY
OPR/FAIM/MS	MICROIMAGE SERVICES BRANCH
OPR/FAIM/PS	PUBLISHING SERVICES DIVISION
OPR/FAIM/RM	RECORDS MANAGEMENT STAFF
OPR/FAIM/RS	READERS SERVICES BRANCH
OPR/FAIM/RSC	RECORDS SERVICES CENTER
OPR/FAIM/TI	TELECOMMUNICATIONS INDEXING BRANCH
OPR/FAIM/WI	WRITTEN COMMUNICATIONS INDEXING & DISTRIBUTION BRANCH
OPR/FMAS/BM	BUILDING MANAGEMENT OPERATIONS DIVISION
OPR/FMSS/BU	BUILDINGS SERVICES BRANCH
OPR/FMSS/CL	CLAIMS STAFF
OPR/FMSS/DT	DOMESTIC TELECOMMUNICATIONS
OPR/FMSS/EE	EXHIBITS AND ELECTRONICS SECTION
OPR/FMSS/ESC	EMPLOYEE SERVICES CENTER
OPR/FMSS/GS	GENERAL SERVICES DIVISION
OPR/FMSS/INT	INTERPRETING DIVISION
OPR/FMSS/LSR	LABOR SERVICES AND RECEIVING SECTION
OPR/FMSS/MT	MOTOR TRANSPORT BRANCH
OPR/FMSS/NYO	NEW YORK FIELD OFFICE
OPR/FMSS/PH	PHOTOGRAPHIC SECTION
OPR/FMSS/SM	SPACE MANAGEMENT BRANCH

Organization	Organization Name
OPR/FMSS/T	TELEPHONE OFFICE
OPR/FMSS/TB	TRANSLATING DIVISION
OPR/FMSS/TS	TECHNICAL SERVICES BRANCH
OPR/STP/CR	COMMISSARY AND RECREATION STAFF
OPR/STP/MS	MANAGEMENT SUPPORT STAFF
OPR/STP/P	PROCUREMENT DIVISION
OPR/STP/P/CT	CONTRACT BRANCH
OPR/STP/P/PR	PURCHASING BRANCH
OPR/STP/S	SUPPLY DIVISION
OPR/STP/S/MV	MOTOR VEHICLE BRANCH
OPR/STP/S/SC	SUPPLY SERVICES CENTER
OPR/STP/S/SL	SUPPLY LIAISON BRANCH
OPR/STP/T	TRANSPORTATION DIVISION
OPR/STP/T/BA	DESPATCH AGENCY, BALTIMORE, MD.
OPR/STP/T/EL	EUROPEAN LOGISTICS SUPPORT OFFICE, ANTWERP, BELGIUM
OPR/STP/T/MI	DESPATCH AGENCY, MIAMI, FLA.
OPR/STP/T/NY	DESPATCH AGENCY, NEW YORK, N.Y.
OPR/STP/T/SF	DESPATCH AGENCY, SAN FRANCISCO, CALIFORNIA
OPR/STP/T/TL	TRAVEL BRANCH
OPR/STP/T/TM	TRAFFIC MANAGEMENT BRANCH
OPR/STP/T/TO	TRANSPORTATION OPERATIONS BRANCH
P	UNDER SECRETARY FOR POLITICAL AFFAIRS
PA	BUREAU OF PUBLIC AFFAIRS
PA/DPL	THE OFFICE OF PUBLIC DIPLOMACY
PA/EX	OFFICE OF THE EXECUTIVE DIRECTOR
PA/HO	OFFICE OF THE HISTORIAN
PA/HO/FR	FOREIGN RELATIONS SERIES
PA/HO/INS	INFORMATION STAFF
PA/HO/OPS	OPERATIONS STAFF
PA/HO/PLS	POLICY STUDIES
PA/IGA	OFFICE OF COORDINATOR OF INTERGOVERNMENTAL AFFAIRS
PA/OAP	OFFICE OF OPINION ANALYSIS AND PLANS
PA/PC	OFFICE OF PUBLIC COMMUNICATION
PA/PC/ED	EDITORIAL DIVISION
PA/PC/PI	PUBLIC INFORMATION DIVISION
PA/PC/SPS	SPECIAL PROJECTS STAFF
PA/PP	OFFICE OF PUBLIC PROGRAMS
PA/PP/MP	MEDIA PROGRAMS DIVISION
PA/PP/RP	REGIONAL PROGRAMS DIVISION
PA/PP/W	WESTERN DIVISION
PA/PP/WP	WASHINGTON PROGRAMS DIVISION
PA/PRESS	OFFICE OF PRESS RELATIONS
PER/CCA	OFFICE OF CIVIL SERVICE CAREER DEVELOPMENT AND ASSIGNMENTS
PER/CCA/MP	MERIT PROMOTION DIVISION
PER/CM	OFFICE OF CAREER MOBILITY
PER/ER	OFFICE OF EMPLOYEE RELATIONS
PER/ER/CCS	CAREER AND RETIREMENT COUNSELING SERVICES
PER/ER/RET	RETIREMENT DIVISION
PER/EXAM/BEX	SECRETARIAT, BOARD OF EXAMINERS
PER/EXAM/REG	REGISTRAR, BOARD OF EXAMINERS
PER/EXAM/TAC	TESTING & ASSESSMENT CENTER

Organization	Organization Name
PER/FCA	OFFICE OF FOREIGN SERVICE CAREER DEVELOPMENT & ASSIGNMENTS
PER/FCA/A	CAREER DEVELOPMENT - ADMINISTRATIVE
PER/FCA/AD	ASSIGNMENTS DIVISION
PER/FCA/AF	AF ASSIGNMENTS DIVISION
PER/FCA/ARA	ARA ASSIGNMENTS DIVISION
PER/FCA/CD	FOREIGN SERVISE CAREER DEVELOPMENT AND COUNSELING DIVISION
PER/FCA/CON	CAREER DEVELOPMENT - CONSULAR
PER/FCA/EAP	EAP ASSIGNMENTS DIVISION
PER/FCA/EC	CAREER DEVELOPMENT - ECONOMIC/COMMERCIAL
PER/FCA/ER	EMPLOYEE RELATIONS DIVISION
PER/FCA/EUR	EUR ASSIGNMENTS DIVISION
PER/FCA/JO	JUNIOR OFFICER DIVISION
PER/FCA/NEA	NEA ASSIGNMENTS DIVISION
PER/FCA/PAS	PRESIDENTIAL APPOINTMENTS STAFF
PER/FCA/POL	CAREER DEVELOPMENT - POLITICAL
PER/FCA/SEC	CAREER DEVELOPMENT - SECRETARIAL
PER/FCA/SO	PERSONNEL SENIOR OFFICER DIVISION
PER/FCA/TL	TRAINING LIAISON STAFF
PER/FSN	OFFICE OF FOREIGN SERVICE NATIONAL PERSONNEL
PER/FSN/PCM	POSITION CLASSIFICATION & MANAGEMENT DIV.
PER/FSN/PR	FOREIGN SERVICE NATIONAL POLICY & REGULATIONS DIVISION
PER/FSN/SB	SALARY & BENEFITS DIVISION
PER/G	GRIEVANCE STAFF
PER/MGT	OFFICE OF MANAGEMENT
PER/MGT/HRM	HUMAN RESOURCES MANAGEMENT DIVISION
PER/MGT/OS	OPERATING SYSTEMS DIVISION
PER/MGT/OS/E	SYSTEMS ENHANCEMENT BRANCH
PER/MGT/OS/I	INPUT/OUTPUT BRANCH
PER/MGT/OS/S	SYSTEMS AND PROCEDURES BRANCH
PER/MGT/RR	RECORDS MANAGEMENT AND RESEARCH DIVISION
PER/MGT/RR/C	COMMUNICATIONS CENTER
PER/MGT/RR/P	PERSONNEL RECORDS BRANCH
PER/MGT/RR/R	REGULATIONS AND RESEARCH BRANCH
PER/PE	OFFICE OF PERFORMANCE EVALUATION
PER/PE/PDG	PROGRAM DEVELOPMENT & GUIDANCE DIVISION
PER/PE/POD	PROGRAM OPERATIONS DIVISION
PER/PPM	OFFICE OF POSITION & PAY MANAGEMENT
PER/PPM/FB	FUNCTIONAL BUREAU DIVISION
PER/PPM/PM	PAY MANAGEMENT DIVISION
PER/PPM/RB	REGIONAL BUREAU DIVISION
PER/REE	OFFICE OF RECRUITMENT, EXAMINATIONS, & EMPLOYMENT
PER/REE/EMP	EMPLOYMENT DIVISION
PER/REE/EXAM	EXAMINATION DIVISION
PER/REE/REC	RECRUITMENT DIVISION
PM	POLITICO-MILITARY AFFAIRS
PM/CG/POLAD	U.S. COAST GUARD (POLAD), WASH., D.C.
PM/DAC	DEP. ASSISTANT SECRETARY FOR DEFENSE AND ARMS CONTROL
PM/DAC/SNP	OFFICE OF STRATEGIC NUCLEAR POLICY
PM/DAC/STA	OFFICE OF STRATEGIC TECHNOLOGY AFFAIRS
PM/DAC/TMP	OFFICE OF THEATER MILITARY POLICY
PM/DE	DEFENSE EXCHANGE OFFICERS

Organization	Organization Name
PM/EX	OFFICE OF THE EXECUTIVE DIRECTOR
PM/FA	FACULTY ADVISORS
PM/OD	BUREAU OF POLITICO-MILITARY AFFAIRS
PM/PDAS	PRINCIPAL DEP. ASSISTANT SECRETARY
PM/PDAS/PD	OFFICE OF PUBLIC DIPLOMACY
PM/PDAS/SA	OFFICE OF SECURITY ANALYSIS
PM/RASA	DEPUTY ASSISTANT SECRETARY FOR REGIONAL AFFAIRS AND SECURITY ASSISTANCE
PM/RASA/AL	ARMS LICENSING DIVISION
PM/RASA/ISP	OFFICE OF INTERNATIONAL SECURITY POLICY
PM/RASA/MC	OFFICE OF MUNITIONS CONTROL
PM/RASA/NESA	OFFICE OF NEAR EAST & SOUTH ASIAN AFFAIR
PM/RASA/SAS	OFFICE OF SECURITY ASSISTANCE AND SALES
PM/RASA/SS	SUPPORT SERVICES DIVISION
PM/SREP	STATE REPRESENTATIVES TO GENEVA NEGOTIATION ON NUCLEAR AND SPACE ARMS
PM/TTC/MC	OFFICE OF MUNITIONS CONTROL
POST OFFICE	USED FOR CHARGES FOR NUMBERS WITHIN THE POST OFFICE
PPT/BN	BOSTON PASSPORT AGENCY
PPT/C	OFFICE OF CITIZENSHIP APPEALS & LEGAL ASSISTANCE
PPT/CG	CHICAGO PASSPORT AGENCY
PPT/FC	PASSPORT FIELD COORDINATION STAFF
PPT/HH	HONOLULU PASSPORT AGENCY
PPT/HN	HOUSTON PASSPORT AGENCY
PPT/I/SID	DIPLOMATIC & CONGRESSIONAL TRAVEL BRANCH
PPT/LA	LOS ANGELES PASSPORT AGENCY
PPT/MM	MIAMI PASSPORT AGENCY
PPT/NC	NORTHEAST PASSPORT PROCESSING CENTER
PPT/NO	NEW ORLEANS PASSPORT AGENCY
PPT/NY	NEW YORK PASSPORT AGENCY
PPT/O	OFFICE OF SPECIAL OPERATIONS
PPT/O/AFI	ACCEPTANCE FACILITIES & INSULAR COORDINATION DIVISION
PPT/O/E	EVALUATIONS AND STANDARDS DIVISION
PPT/O/ED	DOMESTIC ANTI-FRAUD DIVISION
PPT/O/EF	FOREIGN ANTI-FRAUD DIVISION
PPT/O/SI	SPECIAL ISSUANCE DIVISION
PPT/O/SIC	SPECIAL ASSISTANCE BRANCH
PPT/O/SIO	OFFICIAL TRAVEL BRANCH
PPT/PA	PHILADELPHIA PASSPORT AGENCY
PPT/PS	OFFICE OF PROGRAM SUPPORT
PPT/PS/P	PUBLIC SERVICES DIVISION
PPT/PS/PC	CORRESPONDENCE BRANCH
PPT/PS/PT	TWX-CLEARANCE BRANCH
PPT/PS/R	RECORDS SERVICE DIVISION
PPT/PS/RA	AUTOMATED RECORDS BRANCH
PPT/PS/RL	RESEARCH AND LIAISON BRANCH
PPT/PS/RM	MANUAL RECORDS BRANCH
PPT/S/T	TECHNICAL SERVICES DIVISION
PPT/S/TC	TWX/CLEARANCE BRANCH
PPT/S/TD	DIRECTIVES AND PROCEDURES BRANCH
PPT/S/TS	ACCOUNTING AND STATISTICS BRANCH

Organization	Organization Name
PPT/SE	SEATTLE PASSPORT AGENCY
PPT/SF	SAN FRANCISCO PASSPORT AGENCY
PPT/SM	STAMFORD PASSPORT AGENCY
PPT/WN	WASHINGTON PASSPORT AGENCY
PPT/WNP	PUBLIC ISSUANCE DIVISION
PPT/WNS	SPECIAL SERVICES DIVISION
PPT/WNS/SC	SPECIAL ASSISTANT BRANCH
PPT/WNS/SD	DIPLOMATIC & CONGRESSIONAL TRAVEL BRANCH
PPT/WNS/SO	OFFICIAL TRAVEL BRANCH
RP	BUREAU FOR REFUGEE PROGRAMS
RP/AFR	OFFICE OF AFRICAN REFUGEE ASSISTANCE
RP/ASIA	OFFICE OF ASIAN REFUGEE ASSISTANCE
RP/CFO	FINANCIAL MANAGEMENT OPERATIONS DIV.
RP/COMPT	OFFICE OF THE COMPTROLLER
RP/ENA	OFFICE OF EUROPEAN, NEAR EASTERN, & LATIN AMERICAN REFUGEE ASSISTANCE
RP/EO	OFFICE OF EMERGENCY OPERATIONS
RP/EX	OFFICE OF EXECUTIVE DIRECTOR
RP/IA	DEPUTY ASSISTANT SECRETARY FOR INTERNATIONAL REFUGEE ASSISTANCE
RP/IRO	OFFICE OF INTL. REFUGEE ORGANIZATION
RP/MGT	DEPUTY ASSISTANT SECRETARY FOR MANAGEMENT
RP/PB	OFFICE OF BUDGET
RP/PC	OFFICE OF POLICY & PROGRAM COORDINATION
RP/PL	OFFICE OF RECEPTION AND PLACEMENT
RP/RA	DEPUTY ASSISTANT SECRETARY FOR REFUGEE RESETTLEMENT
RP/RAP	OFFICE OF REFUGEE PROCESSING & ADMISSION
RP/RAP/AP	ADMISSIONS PROGRAMS DIVISION
RP/RAP/RC	REGULATIONS & CORRESPONDENCE DIVISION
RP/RAP/TR	TRAINING DIVISION
RP/RPL	OFFICE OF RECEPTION AND PLACEMENT
S	OFFICE OF THE SECRETARY
S/ARN	OFFICE OF ARMS REDUCTION NEGOTIATION
S/ART	SPECIAL ADVISOR TO THE PRESIDENT AND THE SECRETARY FOR ARMS REDUCTION NEGOTIATIONS
S/CL	AMBASSADOR AT LARGE FOR CULTURAL AFFAIRS
S/CPR	CHIEF OF PROTOCOL
S/CPR/A	ADMINISTRATION
S/CPR/BH	BLAIR HOUSE SECTION
S/CPR/C	CEREMONIALS
S/CPR/DCL	DIPLOMATIC & CONSULAR LIAISON
S/CPR/DCL/A	ACCREDITATION DIVISION
S/CPR/DCL/ES	EMBASSY SERVICES SECTION
S/CPR/NY	NEW YORK DIVISION
S/CPR/V	VISITS
S/CSCE	OFFICE OF THE U.S. REP. TO THE CONFERENCE ON SECURITY & COOPERATION IN EUROPE
S/CT	AMBASSADOR AT LARGE FOR COUNTER-TERRORISM
S/DEL	OFFICE OF U.S. DELEGATION TO GENEVA ARMS REDUCTION NEGOTIATION
S/EEOCR	EQUAL EMPLOYMENT OPPORTUNITY AND CIVIL RIGHTS

Organization	Organization Name
S/FSG	EXECUTIVE SECRETARY OF THE FOREIGN SERVICE GRIEVANCE BOARD
S/IL	SPECIAL ASSISTANT TO THE SECRETARY AND COORDINATOR INTERNATIONAL LABOR AFFAIRS
S/MARP	MOSCOW ASSESSMENT REVIEW PANEL
S/NP	AMBASSADOR AT LARGE & SPECIAL ADVISOR TO THE SECRETARY OF STATE ON NON-PROLIFERATION POLICY AND NUCLEAR ENERGY AFFAIRS
S/P	POLICY PLANNING COUNCIL
S/R	AMBASSADOR AT LARGE AND COORDINATOR FOR REFUGEE AFFAIRS
S/S	EXECUTIVE SECRETARIAT
S/S-EX	EXECUTIVE DIRECTOR
S/S-I	INFORMATION MANAGEMENT SECTION
S/S-O	OPERATIONS CENTER
S/S-S	SECRETARIAT STAFF
S/SE	AMBASSADOR AT LARGE AND SPECIAL ENVOY FOR CENTRAL AMERICA
STP/RPSO/BON	REGIONAL PROCUREMENT AND SUPPORT OFFICE, BONN, GERMANY
STP/RPSO/TKY	REGIONAL PROCUREMENT AND SUPPORT OFFICE, TOKYO, JAPAN
T	UNDER SECRETARY FOR SECURITY ASSISTANCE, SCIENCE AND TECHNOLOGY
T/ST	OFFICE OF SENIOR REPRESENTATIVE FOR STRATEGIC TECHNOLOGY POLICY
USUN	U.S. MISSION TO THE UNITED NATIONS
USUN/BF	BUDGET AND FISCAL SECTION
USUN/COM	COMMUNICATION SECTION
USUN/GS	GENERAL SERVICES SECTION
USUN/PER	PERSONNEL SECTION
USUN/PR	PROTOCOL SECTION
USUN/REF	REFERENCE SECTION
VO/F	OFFICE OF FIELD SUPPORT & LIAISON
VO/F/FD	FRAUD AND DOCUMENTATION DIVISION
VO/F/IV	IMMIGRANT VISA CONTROL & REPORTING DIV.
VO/F/P	POST LIAISON DIVISION
VO/F/SL	SYSTEMS LIAISON & PROCEDURES DIVISION
VO/L	OFFICE OF LEGISLATION, REGULATIONS & ADVISORY ASSISTANCE
VO/L/AO	ADVISORY OPINIONS DIVISION
VO/L/C	COORDINATION DIVISION
VO/L/R	LEGISLATION & REGULATIONS DIVISION
VO/P	OFFICE OF PUBLIC & DIPLOMATIC LIAISON
VO/P/CR	COMMUNICATIONS & RECORDS DIVISION
VO/P/D	DIPLOMATIC LIAISON DIVISION
VO/P/I	PUBLIC INQUIRIES DIVISION
VO/P/IT	TELEPHONE INQUIRIES BRANCH
VO/P/IW	WRITTEN INQUIRIES BRANCH
VO/RAP	OFFICE OF REFUGEES, ASYLUM & PAROLE

FOREIGN SERVICE POST TELEPHONE LISTING

Country	Post	Country Code	City Code	Telephone Number
Afghanistan	Kabul	*	*	62230/32
Algeria	Algiers	213	2	601-186
	Oran	213	26	334509
Antigua and Barbuda	St. Johns	809	N.R.	462-3505
Argentina	Buenos Aires	54	1	774-7611
Australia	Canberra	61	62	70500
	Melbourne	61	3	697-7900
	Sydney	61	2	261-9200
	Perth	61	9	221-1177
Austria	Vienna	43	222	363-152
	Salzburg	43	662	28-601
Bahamas	Nassau	809+	N.R.	332-1181
Bahrain	Manama	973	N.R.	714-151
Bangladesh	Dhaka	880	2	237161/ 235-081-99
Barbados	Bridgetown	809+	N.R.	436-4950
Belgium	Brussels	32	2	513-3830
	U.S. Mission to NATO	32	2	242-5280
	Antwerp	32	3	225-0071
Belize	Belize City	501	N.R.	77161/2/3
Benin	Cotonou	229	N.R.	300-650
Bermuda	Hamilton	809	N.R.	295-1342
Bolivia	La Paz	591	2	350-120
Botswana	Gaborone	267	N.R.	353-982
Brazil	Brasilia	55	61	321-7272/5224
	Rio de Janeiro	55	21	292-7117
	Sao Paulo	55	11	881-6511
	Porto Alegre	55	512	264-288
	Recife	55	81	221-1412

Country	Post	Country Code	City Code	Telephone Number
Brunei	Bandar Seri Begawan	673	2	29670
Bulgaria	Sofia	359	2	884-801
Burkina Faso	Ouagadougou	226		306-723/24/25/26
Burma	Rangoon	95	01	82055
Burundi	Bujumbura	257	2	23454
Cameroon	Yaounde	237	N.R.	234-014
	Douala	237	42	03-03
Canada	Ottawa, Ontario	613	N.R.	238-5335
	Calgary, Alberta	403	N.R.	266-8962
	Halifax, Nova Scotia	902	N.R.	429-2480
	Montreal, Quebec	514	N.R.	281-1886
	Quebec, Quebec	418	N.R.	692-2095
	Toronto, Ontario	416	N.R.	595-1700
	Vancouver, British Columbia	604	N.R.	685-4311
Republic of Cape Verde	Praia	238		614-363/253
Central African Republic	Bangui	*	*	610-200
Chad	N'Djamena	235		513-229
Chile	Santiago	56	2	710 133
China	Beijing	86	01	532-3831
	Guangzhou	86	20	669-900 x/1000
	Shanghai	86	21	336-880
Columbia	Bogota	57	1	285-1300/1688
	Barranquilla	57	5	457-088
Comoros	Moroni	*	*	731-203
Congo	Brazzaville	*	*	832-070
Costa Rica	San Jose	506	N.R.	331-155
Cote D'Ivoire	Abidjan	255	N.R.	320-979
Cuba	Havana (USINT)	*	*	320-551
Cyprus	Nicosia	357	2	465151-8
Czechoslovakia	Prague	42	2	536-641
Denmark	Copenhagen	45	1	423-144

Country	Post	Country Code	City Code	Telephone Number
Djibouti, Republic	Djibouti	253	N.R.	353-995
Dominican Republic	Santo Domingo	809	N.R.	541-2171
Ecuador	Quito	593	2	562-890
Egypt	Cairo	20	2	355-7371
	Alexandria	20	4	825-607
El Salvador	San Salvador	503	N.R.	267-100
Equatorial Guinea	Malabo	*	*	2406
Ethiopia	Addis Ababa	251	01	110-666
Fiji	Suva	679	N.R.	314-466
Finland	Helsinki	358	0	171-931
France	Paris	33	1	42-96-12-02
	U.S. Mission to the Org. for Economic Cooperation & Development	33	1	45-24-74-77
	U.S. Mission to the U.N. Educational, Scientific & Cultural Organization	33	1	42-96-12-02
	Bordeaux	33	56	526-595
	Lyon	33	78	246-849
	Marseille	33	91	549-200
	Strasbourg	33	88	353-104
French Caribbean	Martinique	596	N.R.	63-13-03
Gabon	Libreville	*	*	762-003
Gambia, The	Banjul	220	N.R.	92856
German Dem. Rep.	Berlin	37	2	220-2741
Germany Fed. Rep.	Bonn	49	N.R.	228-3391
	Berlin	49	30	832-4087
	Dusseldorf	49	211	596-790
	Frankfurt	49	69	753-050
	Hamburg	049	040	41171-0
	Munich	49	89	23011
	Stuttgart	49	711	210-221
Ghana	Accra	*	*	775347/8/9
Greece	Athens	30	1	721-2951
	Thessaloniki	30	31	266-121
Grenada	St. George's	809	N.R.	440-1731/2/3/4
Guatemala	Guatemala	502	2	311-5411

Country	Post	Country Code	City Code	Telephone Number
Guinea	Conakry	*	*	441-520
Guinea-Bissau	Bissau	245	N.R.	212-816
Guyana	Georgetown	592	02	549-9800-9
Haiti	Port-au-Prince	509	1	20-354
Honduras	Tegucigalpa	504	N.R.	323-120
Hong Kong		852	5	239-011
Hungary	Budapest	36	1	126-450
Iceland	Reykjavik	354	1	29100
India	Bombay	22	91	822-3611
	Calcutta	91	33	441-611
	Madras	91	44	473-040
Indonesia	Jakarta	62	21	360-360
	Medan	62	61	322-200
	Surabaya	62	31	692-89
Iraq	Baghdad	*	*	719-6138
Ireland	Dublin	353	1	688-777
Israel	Tel Aviv	972	3	654-347
	Jerusalem	972	2	234-271
Italy	Rome	39	6	46741
	Genoa	39	010	282-741
	Milan	39	2	652-841
	Naples	39	81	660-996
	Palermo	39	91	343-532
	Florence	39	55	298-276
	Turin	39	11	517-437
	U.S. Mission to the UN Agencies for Food and Agriculture (Rome)	39	6	46741
	Vatican City	39	6	639-0558
Jamaica	Kingston	809	N.R.	929-4850
Japan	Tokyo	81	3	224-5000
	Naha, Okinawa	81	988	764-211
	Osaka-Kobe	81	6	315-5900/33549
	Fukuoka	81	92	751-9331
	Sapporo	81	11	641-1115
Jordan	Amman	962	6	644371
Kenya	Nairobi	254	2	334-141

Country	Post	Country Code	City Code	Telephone Number
	Mombasa	254	11	305-101
Korea	Seoul	82	2	732-2601
Kuwait	Kuwait	965	N.R.	242-4152-9
Laos	Vientiane	*	*	2220/3570/2357
Lebanon	Beirut	961	N.R.	417774
Lesotho	Maseru	266	N.R.	312-666
Liberia	Monrovia	231	N.R.	222-991
Libya	Tripoli	218	21	34-021
Luxembourg	Luxembourg	352	N.R.	460-123
Madagascar	Antananarivo	261	2	209-56
Malawi	Lilongwe	265	N.R.	730-166
Malaysia	Kuala Lumpur	6	03	248-9011
Mali	Bamako	223	22	56-63
Malta	Valletta	356	N.R.	620-424
Mauritania	Nouakchott	222	2	526-60
Mauritius	Port Louis	*	*	082347
Mexico	Mexico City	52	5	211-0042
	Ciudad Juarez	52	161	134-048
	Guadalajara	52	36	252-998
	Hermosillo	52	621	72375
	Monterrey	52	83	452-120
	Tijuana	52	66	817-400
	Matamoros	91	891	25251
	Mazatlan	52	678	1-2905,1-2685
	Merida	52	992	55-409
	Nuevo Laredo	52	871	405-12
Morocco	Rabat	212	7	622-65/651-12
	Casablanca	212	N.R.	224-149/220/111
	Tangier	212	9	359-05
Mozambique	Maputo	258	11	742-797
Nepal	Kathmandu	0977	1	411-179
Netherlands	The Hague	31	70	62-49-11
	Amsterdam	31	20	790-321

Country	Post	Country Code	City Code	Telephone Number
Netherlands Antilles	Curacao	599	9	613066
New Zealand	Wellington	64	4	722-417
	Auckland	64	9	32-724
Nicaragua	Managua	505	2	666-010
Niger	Niamey	227	N.R.	72-26-61
Nigeria	Lagos	234	1	610097
	Kaduna	234	1	201070
Norway	Oslo	47	2	448550
Oman	Muscat	968	N.R.	738-231
Pakistan	Islamabad	0092	51	826161
	Karachi	0092	51	515081
	Lahore	0092	42	870221
	Peshawar	0092	521	79801
Panama	Panama	507	N.R.	271-777
Papua New Guinea	Port Moresby	675	N.R.	211455
Paraquay	Asuncion	595	21	201-041
Peru	Lima	51	14	338000
Philippines	Manila	63	2	521-7116
	Cebu	63	32	52044
Poland	Warsaw	48	22	283-041
	Krakow	48	12	229764
	Poznan	48	61	529-586
Portugal	Lisbon	351	1	726-6600
	Oporto	351	2	63094
	Ponta Delgada	351	96	22216
Qatar	Doha	974	N.R.	864701/2/3
Romania	Bucharest	40	0	10-40-40
Rwanda	Kigali	205	N.R.	75601
Saudi Arabia	Jeddah	966	2	6670080
	Dhahran	966	3	8913200
	Riyadh	966	1	488-3800
Senegal	Dakar	221	N.R.	21-42-96
Seychelles	Victoria	248	N.R.	23921

Country	Post	Country Code	City Code	Telephone Number
Sierra Leone	Freetown	*	*	26481
Singapore	Singapore	65	N.R.	338-0251
Somalia	Mogadishu	252	01	28011
South Africa	Pretoria	27	12	28-4266
	Durban	27	31	3044737
	Johannesburg	27	11	331-1681
	Capetown	27	21	214-280/1/2/3/5
Spain	Madrid	34	1	276-3400
	Barcelona	34	3	319-9550
	Bilbao	34	43	435-8300
Sri Lanka	Colombo	94	1	548-007
Sudan	Khartoum	*	*	74700/74611/7568
Suriname	Paramaribo	597	N.R.	72900
Swaziland	Mbabane	268	N.R.	46441/46442
Sweden	Stockholm	46	8	7835300
	Goteborg	46	31	100590
Switzerland	Bern	41	31	437011
	Zurich	41	1	552566
	U.S. Mission to U.N. and Other Int'l Orgs. (Geneva)	41	22	990211
Syria	Damascus	963	11	333052
Tanzania	Dar-es-Salaam	255	51	37501/02/03/04
Thailand	Bangkok	66	2	2525040
	Chiang Mai	66	053	252-629
	Songkhla	66	2	311-589
	Udorn	66	42	221548
Togo	Lome	228	21	2129-91
Trinidad/Tobago	Port-of-Spain	809	N.R.	622-6372-6
Tunisia	Tunis	216	1	782566
Turkey	Ankara	90	4	126-54-70
	Istanbul	90	1	1513602
	Izmir	90	51	131-369
	Adana	90	71	139-106
Uganda	Kampala	*	*	259-792/3/4

Country	Post	Country Code	City Code	Telephone Number
Union of Soviet Socialist Republics	Moscow	7	096	252-24-51
	Leningrad	7	812	274-8235
United Arab Emirates	Abu Dhabi	971	2	336692
	Dubai	971	4	371115
United Kingdom	London	44	01	499-9000
	Belfast (N. Ire.)	44	232	328-239
	Edinburgh	44	31	556-8315
Uruguay	Montevideo	0598	2	40-90-51
Venezuela	Caracas	58	2	284-6111
	Maracaibo	58	61	84253
Yemen Arab Republic	Sanaa	967	2	271-950
Yugoslavia	Belgrade	38	11	645655
	Zagreb	38	41	444-800
Zaire	Kinshasa	243	12	25881
	Lubumbashi	243	N.R.	222324
Zambia	Lusaka	260	1	214911
Zimbabwe	Harare	263	4	794521

- DIAL 9 + 011 + country code + city code + telephone number
- DIAL 9 + 01 + country code + city code + telephone number for person-to-person, credit card, collect, or third number billing. Higher rate applied.

* Not an international dial country. Operator assistance required and billed at station rate.

\+ Calls to certain points outside the Continental U.S. can be dialed in the same manner as long distance. Simply dial the Area Code and the local number.

N.R. Not required.

ALPHABETICAL LISTING
OF EMPLOYEES

ALPHABETICAL LISTING OF EMPLOYEES

NAME	PHONE NO.	OFFICE SYMBOL	ROOM NO.	ANNEX
A				
Aaron Barbara	647-8089	INR/EC	6510	
Abad Ronald	326-6129	PPT/PS/RA	458	SA17
Abbott Luisa	647-4457	ARA/EX	3256	
Abbott Thaddeus	647-9320	PER/ER/RET	1251	
Abdulmalik April	647-6607	PA	6800	
Aber Richard J.	647-4541	OC/OP/FO	44A20	
Abney Charline E.	326-6183	PPT/PS/PC	386	SA17
Abood Diane L	647-9993	INR/IRE/CGC	6510A	
Abraham Luberta	647-1248	OES/EX	7821	
Abramowitz Morton I	647-2222	INR	6531	
Abramowitz Sheppie	663-1077	RP/PC	1282	SA1
Abrams Elliott	647-9210	ARA	6263	
Abrams Jason S.	647-4415	L/CA	5527A	
Abramson Sherrill M	647-4302	A/OPR/SAF	2728	
Achille Louis R.	875-6527	OS/PSP	804	SA6
Achilles Norman	653-6102	CIP	0000	SA9
Achilling John	647-3122	OS/OSU/ERT	3422	
Acker Ronald	663-1232	VO/P/I	1353	SA1
Adair Marshall	647-7951	EB	6828	
Adamo Ana Maria	647-9261	INR/TNA/T	6510	
Adams Alvin	647-8541	S/CT	2236	
Adams Angela	663-1670	OIG/AUD	1516	SA1
Adams Ashley A.	644-3302	OPR/STP/S/SC	0000	SA7
Adams Barbara A.	647-1703	S/CPR/A	1238	
Adams Carol	663-1650	OIG/INV	1530	SA1
Adams Evelyn	647-2643	PER/FCA/PAS	26A07	
Adams Janice E.	647-1101	OPR/FAIM/PS	1847	
Adams Juanita D.	647-1143	PA/PC	4831	
Adams Judith	647-1843	M/MED	3818	
Adams Kathy	647-4492	EB/TOC/OFP/FPG	3526	
Adams Lamay	647-8647	OS	2513	
Adams Ronald M.	875-7340	COMP/FO/OFO	7701	SA15
Adams Stephen L.	647-4586	OC/TS/S	2331	
Adams Susan	663-1280	PA/HD/INS	3100	SA1
Adams Wayne	647-4397	OC/RM	44A30	
Adams William	647-3438	PER/FCA/A	2820	
Adams-Anderson Patricia	647-6628	O/P&R	7417	
Adamson David M.	647-1512	S/S-O	7516	
Adan David	778-8419	A/OC/ECP	0000	SA2
Addison Joanne	326-6135	PPT/PS/RA	458	SA17
Adelman Kenneth L.	647-9610	ACDA	5930	
Aderholdt Nancy	647-2034	ACDA	5722	
Adesso Elena G.	875-6817	S/FSG	430	SA6
Adkins Paula J.	557-0919	OPR/STP/S/SC	0000	SA7
Adler Ada S.	647-2804	S/R	7526	
Adler Matthew H.	632-6686	L/CIO	404	SA9
Adler Maureen Flynn	875-6890	M/COMP/FM	4713A	SA15
Adler Robert	647-9512	S/S-EX	7532	
Afanasenko Peter	647-2646	A/OPR/LS	2212	
Aftandilian Gregory L	647-5213	INR/EC/RE	YN 8730	
Agustin Estaban A.	875-7004	A/FBO/ADMS	929	SA6
Aherne Richard	647-1350	HA	7802	
Ahmad Sharon	647-3209	A/COC	1239	
Ahmed Nazeer S.	875-6317	A/FBO/ADMS	460	
Ahn Choong-Ski	834-1104	INR/GE	0000	SA19
Aikin Barry J.	985-8032	OC/OC/T	0000	SA26
Ainsworth Thomas W.	647-3209	A/COC	1239	
Air Kevin J.	875-6544	DS/PSO/EAP	804	SA6
Airy-Eggertsen Ann S.	875-6373	A/FBO	1300	SA6
Akahloun Eleanor	343-2343	PER/FSN	800	SA5
Akalousky Alex	647-7662	ACDA	5492	
Akins Dorothy B.	326-6128	PPT/PS/RM	414	SA17
Alagg Mary T.	647-7474	ACDA	5840	
Alba Isaias III	647-2177	H	7261	
Alba Joann G.	647-5292	S/S-S	7241	
Albert Richard F.	647-6013	A/OPR/FMSS	1480	
Alberti Francasco J.	647-2750	PER/G	1830	
Albracht Stephen J.	875-7110	COMP/FO/OFO	6205	SA15
Albrecht Julia S.	647-1046	IO/IR	3526	
Aldridge Isaiah	673-3885	OS/PSO/ARA	314	SA22
Aldridge Jean	647-1175	EB/TOC/OT/STA	3830	
Alessi Victor E.	647-1532	ACDA	4495	
Alessio Esther	875-5437	ISO/SDP	200	SA15
Alexander Betty J.	647-8482	OPR/FAIM/PS	1758	
Alexander Charles W.	647-8848	OC/OC/T/ANS	YN 5440	

NAME	PHONE NO.	OFFICE SYMBOL	ROOM NO.	ANNEX
Alexander Clara W.	647-5182	OS/AO/PMO	2418	
Alexander Gary	875-7422	OS/PLO/TC	220	SA11
Alexander Laverne R				
	663-1218	VO/P/CR	1327	SA1
Alexander Linda M.	875-7110	COMP/FO/OFO	6205	SA15
Alexander Mildred L.				
	523-4262	PPT/WN	458	SA17
Alexander Sharon	647-9414	A/EX/ASO	3800	
Alford Carolyn S.	647-1099	OPR/FAIM/LR	3239	
Alford Dominic	647-4294	S/CPR/OCL	1237	
Algire Wayne W.	276-9888	OS	777	SA6
Allan L. Stuart	647-3911	EB/ERP/ECC	3336	
Allder Lois L.	647-1736	L/T	5420	
Allegrone Charles R.				
	647-4882	NEA/EX	4249A	
Allegrone Kathleen	647-6571	NEA/ARP	4224	
Allen Bernadette	663-1197	VO/L/C	1348	SA1
Allen Charles J.	644-3287	OPR/STP/S/SC	0000	SA7
Allen David	653-9857	OS/ST/ISS	2430	SA2
Allen David J.	647-0065	T	7208	
Allen Florence D.	647-9492	ARA/PPC	6913A	
Allen Huldah R.	647-4360	OES/N	7831	
Allen James B.	647-1219	INR/IAA/MAC	8666A	
Allen Jim	644-3292	OPR/STP/S/SC	0000	SA7
Allen John R. Jr. Col.				
	647-7017	ACOA	4923	
Allen Larry O.	875-6246	A/FBO/AOMS	610	SA6
Allen Robert E.	557-1834	OC/RM/TR	44A33	
Allen Sharon L.	647-1406	S/CPR/OCL	1237	
Allen Shirelle	647-4195	ARA/CAR	3248	
Allenbach Dawn M.	343-2347	PER/FSN	810	SA5
Alley Gary J.	644-3257	OC/TS/EI	2307	SA7
Alley James J.	663-1600	OS/OC/WROCO	1528	SA1
Allison Lynn A.	647-9779	PM/RASA/ISP	7424	
Allitto J. Anthony	647-1044	IO/T	5332	
Allitto Kathleen	647-0167	M	7207	
Almasov Alexander	647-2538	EAP/P	5209	
Alston Corlis	647-4165	OPR/STP/T	1244	
Alston Doris I.	647-1634	OPR/FMSS/GS	B258	
Alston Martha A.	663-1077	RP/PC	1201	SA1
Alston Ruby J.	875-6117	A/FBO	335	SA6
Althaus Vicki A.	647-7239	PER/CCA	2429	
Alvarez Jose E.	647-4380	L/ARA	3253	
Ambach Dwight	647-9400	A/COC	B234	
Ambre Earl A.	673-5526	PER/ER/CCS	104	SA20
Ames David	647-6482	ISO/FAOPC	1921	
Amoroso William S.	647-1921	ACOA	5443	
Amos Gina	647-4453	NEA/ARN	6250	
Amott John	647-3209	A/CDC	1239	
Andersen Paul	647-3712	CA/OCS	4817	
Anderson Audrey	647-4541	OC/OP/FO	44A20	
Anderson Barbara T.	875-7205	PER/REE/REC	7808	SA15
Anderson Bertha L.	647-3384	PER/MGT/RR/P	1609	
Anderson Brenda M.	647-6352	M/EX	4423	
Anderson Charles A.	663-1820	OIG/ISP	1434	SA1
Anderson Cynthia Y.	647-2492	PA/PRESS	2109	
Anderson Donald S.	875-6532	DS/PSP	804	SA6
Anderson Edward T.	647-6343	OPR/FAIM/MS	1239	
Anderson Elizabeth	647-7240	PER/CCA	2429	
Anderson Gail S.	647-6785	CA/EX/AP	1803	
Anderson Joan	875-7195	PER/REE/REC	7522	SA15
Anderson Lawrence T	875-6246	A/FBO ADMS	610	SA6
Anderson Marlee K.	653-2412	L/CIO	801	SA9
Anderson Patricia	647-6628	O/P&R	7417	
Anderson Regina I.	647-6456	CA/EX/AOM	1809	
Anderson Richard H.	663-1349	OS/PRO/OFB	W119	SA1
Anderson Roger W.	875-6759	COMP/FO/OAC	20	SA15
Anderson Youngen H.	647-6878	IO/SR	5331	
Andrews Claudia R.	875-6096	OPR/STP/S	535	SA6
Andrews Cynthia	875-7380	COMP/FO/OFO	6201	SA15
Andrews Julie R.	647-3064	S/CPR/V	1238	
Andrews Mary E.	647-9431	IO	6327	
Andrews Thomas H.	663-1636	OS/OC	15THF	SA1
Andrews Timothy	395-6313	S/S-O	7516	
Andrusyszyn Walter	647-6416	EUR	6226	
Andrzejewski Gertrude				
	647-9764	PER/FCA	2419	
Andualem Mulugeta	875-7309	M/FSI	5602	SA15
Angevine Charles	647-3148	EB/TRA/SN	5830	
Angulo Charles B.	647-1700	S/CPR/A	1238	
Ankley Jeffrey Ltc	647-8792	S/OEL	1206	
Anstead Philip R.	647-7046	M/COMP/BP	1331	
Antal Elizabeth F.	647-3553	M/MED	2906	
Anthony Vennesse	326-6129	PPT/PS/RA	458	SA17
Anto Phillip	647-1998		2835	
		EB/TOC/OT/TEX		
Aoken Keith	647-1316	IO/UNP	6334	
Aoki Steven	647-4589	NEA/RA	5252A	
Applebaum Jack	632-0250	OS/CMP/TCA	209	SA27
Aragon Myrna M.	875-6798	COMP/FO/OAC	20	SA15
Arakelian Mary	647-2570	HA	7802	
Aranha Zilah	875-5268	M/FSI	911	SA3
Arbelaez Vincent	875-5277	M/FSI	600B	SA3
Arbogast John R.	647-9500	L/NEA	5417A	
Arcement Ned W.	647-2966	A/OPR	1417	
Archer Louise V.	326-6129	PPT/PS/RA	458	SA17
Archie Frances M.	647-1110	IO/O	5327	
Arensburger Dimitri	647-3492	A/OPR/LS	2214	
Argoff David H.	875-5240	M/FSI	917	SA3
Arias Tony	647-2251	INR/IAA/SA	8725	
Arm Adrianne E.	647-3312	PER/FCA/EAP	2332A	
Armacost Michael H.	647-2471	P	7240	
Armentrout Jean	647-2160	H	7261	
Armentrout Theresa L.				
	647-8035	A/EX/PMD	3800	
Armor Bill	875-7469	OS/PLO/PRP	276	SA11
Armor William O.	647-3185	OS/CR/CT	2418	
Armstrong Fay	647-9493	ARA/PPC	6913A	
Armstrong Kyle	644-3340	OS/STO/SEL	0000	SA7
Armstrong Louise	647-3209	A/COC	1239	
Arnaudo Raymond V.	647-3262	OES/OSP	5801	
Arnett Barbara A.	647-8845	OC/OC/T/MPC	5440	
Arnold Bruce	647-3043	EB/PAS	3425	
Arnold Tim	647-8225	S/S-EX	8THFL	
Aroian Lois A.	647-1891	IO/UNP	6334	
Arredondo Anthony	647-3649	OES/SCT	4330	
Arrighetti Craig M.	647-6843	INR/EX/PER	6751	
Arrington Audrey	647-3197	OS/I/PID	2422	
Arrington Celia O.	647-2537	DS/ST/CMP	3418A	
Arrington Kelvin L.	647-1634	OPR/FMSS/GS	B258	

NAME	PHONE NO.	OFFICE SYMBOL	ROOM NO.	ANNEX
Arriza John	647-8297	INR/TNA/T	6510	
Arroyo Jose	557-2800	DC/TS/ML/L	246	SA21
Arthur Lawrence L.	647-6151	HA	7802	
Artis Annie	647-3209	CDC/MCD	1239	
Arzt Joanne	647-3308	PER/FCA/TL	2807	
Asar Sedat	875-6193	A/FBD	327	SA6
Ascher Vivienne	647-8406	INR	4643	
Ash Charles	647-1512	S/S-D	7516	
Ashby Holly	647-9570	PER/FCA	2336	
Ashby Paul	647-8864	C	7250	
Ashdown Robert	647-5176	ACDA	5927	
Ashley James	644-3301	DPR/STP/S/SC	0000	SA7
Aslan Zaki A.	647-2417	A/DPR/LS	2212	
Aslanian Roy	647-1040	DS/CI	1656	
Atchison Jackie S.	663-1008	RP/EX	1255	SA1
Ater Alan	647-2412	DS/CC	2435	
Athos Janet	647-9795	ACDA	5847	
Atkins Edmund	647-1472	HA	7802	
Atkins Paul G.	647-1588	M/COMP	2536A	
Atkins Rhoda	647-3322	PER/MGT/DS	1336	
Atkinson E. Richard	673-6266	M/DFM	124	SA20
Atkinson Rosemary F.	647-2669	DPR/FAIM/LR	2442C	
Aubert Jack	647-1707	AF/C	4246	
Auerswald Paul E.	647-4370	PA/PC	4831	
Augustosky A. Jeanne	647-8444	A/ISD	12B63	
Austin Doris E.	647-7930	ID/SC	4808	
Austin Edward J.	663-1649	DIG/INV	1530	SA1
Austin Henrietta	647-0094	T/ST	7527	
Austin James A.	647-4695	ACDA	5726	
Austin Jefferson L.	875-6197	A/FBD/ADMS	327	SA6
Austin Joan B.	647-1634	DPR/FMSS/TS	B258	
Austin Marguerite	647-7726	DPR/FAIM/IAP	1239	
Austin Theodore L. Jr.	875-6526	DS/PSP	804	SA6
Avellar Sarah M.	647-1276	S/CPR/V	1238	
Averette Unia Sue	875-5293	M/FSI	C-1	SA3
Avery Dorothy	647-2061	INR/EAP/SEA	8647	
Avier Beard X.	875-7418	DS/PLD/TC	214	SA11
Avizienis Algis	647-0025	NRRC	7532	
Awantang Mary	647-6187	M/MED	2916	
Ayling Sharon	647-6008	DPR/FAIM/IA	1239	
Aylmer Robert R.	647-5478	S/S-EX	7517	

B

NAME	PHONE NO.	OFFICE SYMBOL	ROOM NO.	ANNEX
Baas Bryan	647-3209	A/CDC	1239	
Bacchus William I.	647-0170	M	7207	
Bacha Jules	557-2800	DC/TS/ML/R	236	SA21
Bachhuber David H.	647-3554	M/MED	2906	
Bachrach Bronwyn	647-4463	H	7258A	
Bachurski Laura A.	647-1488	CA/PA	5807	
Bacino Craig	834-1104	INR/GE	0000	SA19
Backer Brenda K.	875-6650	PM	800	SA14
Backman Keith J.	875-6156	A/FBD	323	SA6
Bacon Barbara A.	647-1286	DPR/FAIM/PS	1849	
Bacon Maureen	647-5832	CIP	6317	
Bader Jeffrey A.	647-6300	EAP/CM	4318	
Bader Maureen U.	647-8650	ARA/USDAS	6489	
Baehler David M.	663-1136	PA/HD/FR	3100	SA1
Baer Larry	647-4895	NEA/EX	4249A	
Bafford Lloyd E.	647-9511	S/S-EX	7530	
Bagatelas Paul T.	647-4492	EB/TDC/DFP	3526	
Bagchi Plaban K.	875-6309	A/FBD/ADMS	460	SA6
Bagnal John E.	875-7457	DS/PLD/TC	212	SA11
Bahti James H.	647-3209	A/CDC	1239	
Bailes Kenneth N.	647-1028	EAP/P	5209	
Bailey Bonnie	647-7723	S	7509	
Bailey Kenneth H.	647-5749	DS/AD/ASD	2426	
Bailey Lucretia	326-6135	PPT/PS/RA	458	SA17
Bailey Martin J.	647-7688	E	7256	
Bailly Jean U.	647-4446	L/M	4427A	
Bainbridge John	647-4060	DS/CMP/TCA	3418A	
Baird James R.	647-5718	OC/DC/T	5638	
Bakas Mary Ann	647-7691	PER/FCA/JO	2419	
Baker Anne	326-6182	PPT/C	300	SA17
Baker Chris	673-3888	DS/EPE/EAP	007	SA22
Baker Frank	663-1796	DS/CR/PF	1415B	SA1
Baker George R.	875-6569	DS/PSD/NEA	804	SA6
Baker Herbert W.	647-3209	A/CDC	1239	
Baker James S.	663-1112	CA/EX/SA	W-713	SA1
Baker John	647-3209	A/CDC	1239	
Baker Katherine	647-5812	ARA	6263	
Baker Linda L.	647-4004	S/CPR/DCL	1238	
Baker Marguerite E.	663-1650	DIG/INV	1530	SA1
Baker R. Stevan	647-4300	DPR/FMSS/DT	2728	
Baker Ricky A.	875-7102	CDMP/FD/AC	6308	SA15
Baker Rita M.	663-1272	PA/HD	3100	SA1
Baker Robert L.	875-6947	A/FBD	426	SA6
Baker Thomas A.	875-6781	CDMP/FD/DAC	2ND F	SA15
Baker Tura	647-3666	CA/DCS	4817	
Balabanis G Paul	647-8854	E	7260	
Baltimore Richard	647-3014	NEA/RA	5252A	
Balton David A.	647-7872	L/UNA	5425A	
Bandurski Bruce L.	673-6222	IJC	2nd F	SA25
Banerjee Joyce S	647-2029	S/P	7417	
Banks Hazel M.	647-3383	PER/MGT/RR/P	1609	
Banks Roni	326-6119	PPT/PS/RM	414	SA17
Banks Sandra	326-6247	PPT/WNP	358	SA17
Banks Wanda P.	875-6594	A/FBD/ADMS	1300	SA6
Banyas Joseph	647-6052	M/CDMP/BP	1331	
Baratta Mira	647-1085	ACDA	5534	
Baraz Robert	647-6949	INR/SID	8646	
Barbara Hal	647-5850	M/CDMP/BP	1331	
Barbely Earl S.	653-6102	CIP	6317	SA9
Barber Angela L.	647-2351	NEA/INS	5251	
Barbis George	697-4139	PM/DE	3C568	PENT
Barbour James L.	647-8960	PA/PC/SPS	4827A	
Barbour Kathy A.	647-3546	EAP/PIA	4310	
Bardach Henry	647-9291	A/CDC	B234	
Bare C. Gordon	697-7348	PM	4C839	PENT
Barfield Lamathia	647-9443	M/DGP	6218	
Barkanic Louise D.	647-3099	DS/DP/MSG	2418	
Barker Robert	647-4377	ACDA	4953	
Barlow Cindy	647-1297	ACDA	4953	
Barmon Kathleen W.	647-1437	HA	7802	
Barmon Ward	647-3141	ARA/ECP	3234	
Barnard Thomas A.	647-9923	DS/PT/SD	3535	

NAME	PHONE NO.	OFFICE SYMBOL	ROOM NO.	ANNEX
Barnes Brown Vivian	663-1199	VO/L/C	1333	SA1
Barnes Celestine	326-6119	PPT/PS/RM	414	SA17
Barnes Earnestine	523-1673	PPT/WN	288	SA17
Barnes Jerald	663-1629	DS/PT/OP	1524	SA1
Barnes Judson	647-1344	INR/IRE	2737A	
Barnes Latania M.	663-1091	CA/EX/SA	W711	SA1
Barnes Laura T.	647-7588	S/S-O	7516	
Barnes Margaret R.	647-0240	OES/OSP	5801	
Barnes Sherone O.	647-2205	ARA/CEN	4915	
Barnes Sylvia	647-3686	PER/MGT/RR/P	1609	
Barnett Wanda L.	647-3108	DS/EV/EB	2424	
Barr Alfred R.	647-1009	ARA/NCO	4908	
Barr Brady	647-3209	A/COC	1239	
Barr Joyce	647-1423	HA	7802	
Barrera-Coroova Alba	647-1000	A/OC	44A26	
Barrett Ann	875-7418	OS/PLD/TC	214	SA11
Barrett Barbara	647-9779	PM/RASA/ISP	7424	
Barrett Donna	647-9750	PM/RASA/ISP	7424	
Barrett Frank	663-1220	VO/P/O	1310	SA1
Barrett Jaleh	653-9056	L/CID	513	SA9
Barringtine Juanita	647-7734	OPR/FAIM/IS	2815	
Barry Catherine	647-5395	CA/OCS	4811	
Barry Mary L.	326-6247	CA/PPT	358	SA17
Barry Timothy M.	647-6003	A/OPR/FMSS	1480	
Bartek Ronald	647-4336	PM/OAC/SNP	7317	
Barthelemy Beatrice	647-4930	PM/OAC/STA	7430	
Bartlett Bradley A.	875-6896	M/COMP/FM	4717	SA15
Bartley Elise	647-5303	EUR/EX	5428	
Bartsiotas George A	875-6142	A/FBO	321	SA6
Bartz Carl F.	647-3209	A/COC	1239	
Barwick Elizabeth	663-1289	PA/HO	3100	SA1
Bash Thomas A.	875-5293	M/FSI	C-1	SA3
Basin Jules	647-1287	ARA/CEN	4915	
Baskin Myron A.	647-3209	A/COC	1239	
Bass Elliott T.	875-6323	A/FBO	460	SA6
Bassett Leslie	647-3066	AF/W	4250	
Bastiani Carl	647-4295	INR/PMA	6639	
Batchelor Jeffrey	647-4060	DS/STO/SES	3418A	
Bates Betty F. C.	647-6018	OPR/FAIM/RM	1239	
Batt Eugene P.	647-8934	PER/MGT/HRM	2137	
Battle Camille	875-6050	OPR/STP/P	528	SA6
Battle Gladys	647-8848	OC/OC/T/ANS	5440	
Battle Vincent	647-3333	PER/FCA	2332A	
Bauer William	647-3122	OS/FO/LGP	3422	
Bauerlein Robert O.	647-7889	O/P&R	7417	
Bauers Bill	647-2656	OS/OSP/FO	3422	
Baugh Roy S.	647-3017	OC/RM/TOY	44A30	
Baum Harold	647-7314	INR/PMA/RF	6510	
Baumann Walter L.	647-3596	ACOA	5534A	
Baumgartner Thelma	647-3755	OPR/STP/T	1047A	
Baur Kimberly M.	647-3616	M/MEO	2911	
Baur Thomas	647-6167	M/MEO	2916	
Baxter Carol G.	647-5723	A/FBO	B258	
Bay Janice	647-5865	EB/TRA/AN	5531	
Bay Norman	632-7416	L/CID	414	SA9
Baylor Deborah	647-9036	H	7251	
Baylor Rhonda	326-6135	PPT/PS/RA	458	SA17
Bazala Sylvia J.	647-7640	S/S-O	7516	
Beahler John L.	647-1581	M/MEO	2906	
Beaird Richard	647-5832	CIP	6317	
Beall David R.	647-9407	ARA/BR	4260A	
Beard Larry	875-6800	COMP/FO/DAC	2FL	SA15
Beard Shirley J.	647-3611	OPR/FMSS/GS	1493	
Beasley Gloria S.	647-9858	PA/OAP	5815A	
Beasley John A.	875-6763	COMP/FO/DAC	1E	SA15
Beato C Steven	644-3255	OC/TS/EI	2318	SA7
Beatty David	647-5734	INR/EC	6510A	
Beatty Gwendolyn C.	647-2841	OES/SAT	4333	
Beatty Michael	326-6247	CA/PPT	358	SA17
Beauford Elaine P.	663-1785	OS/CR/VF	1415B	SA1
Bechtold Peter K.	875-5158	M/FSI	402A	SA3
Beck Chip	673-6266	M/OFM	118	SA20
Beck Doris	647-9501	PA/OPL	5917	
Beck Nancy L.	647-2492	PA/PRESS	2109	
Becker Carol A.	663-1139	PA/HO/INS	3100	SA1
Becker Daniel C.	647-9923	OS/PT/SO	3535	
Becker Frederick	647-4138	EUR/EEY	5220	
Becker Jane E.	647-1479	A	6316	
Becker Peter G.	647-4196	IO/T	5332	
Beckett Peggy A.	663-1546	OS/OSS	W-123	SA1
Beckwith Barbara A.	647-2530	AF	6234A	
Beddow Jeffrey W.	647-8948	PA/PC/SPS	4827A	
Beecroft Mette	663-1654	OS/RM	1526	SA1
Beer Carol J.	647-6424	IO/S	4808	
Beers R. Rand	647-8698	PM/OO	7325	
Beigie James M.	647-6526	OPR/FAIM/IAP	B264	
Belasco Curtina	875-7380	COMP/FO/OFO	6201	SA15
Bell Angelia	647-4975	ARA/CEN	4915	
Bell Anthony R.	985-8516	OC/BCC	000	SA26
Bell Genevieve S.	647-3021	L/T	5420	
Bell Ginny	673-3886	OS/EPE/EAP	303	SA22
Bell Mary L.	647-7605	PER/ER/RET	1251	
Bell Michael	673-3842	M/OFM	B116	SA20
Bell Susan J.	647-8900	L/EAP	6429	
Bellamy Lonnie L.	647-2661	OPR/FAIM/LR	2442C	
Bellamy Mark	647-8433	AF/S	4238	
Bellamy Pamela	647-0025	NRRC	7532	
Bellamy Vernell P.	647-5044	OPR/FAIM/IS	1239	
Bellows Michael	647-3278	EAP/IMBS	5206	
Belousovitch Igor N	647-9205	INR/SEE/SI	4844	
Belsito Barbara E.	663-1252	CA/VO	1320	SA1
Beltz David	644-3254	OC/TS/EI	2314	SA7
Bemis Jonathan	647-5973	EB	6828	
Bemis Jonathan H.	647-6961	EB/TRA/MA	5826	
Ben Aida Ali	647-3620	OPR/FMSS/GS	1493	
Ben Aida Suzanne	647-3198	PER/FCA/AF	2830	
Bender Bonita L.	647-5548	S	7234	
Benedick Hildegard	875-7266	M/FSI	3312	SA15
Benedict Gloria	647-3286	EUR/EX	5424	
Benedict Lawrence	647-5686	EB/IFO/OOF	2531A	
Benesch Anthony	647-2865	AF/W	4250	
Beni Alan	875-7157	PER/REE/EMP	7507	SA15
Benjamin Blue	875-7386	COMP/FO/OFO	6712	SA15
Benjamin Jessie M.	647-3429	AF/EX	3517	
Benjamin Karen	647-3248	EB/EX	6820	
Benjamin Sherri	647-1512	S/S-O	7516	
Benjaminson Eric	647-8433	AF/S	4238	
Benker Robert	875-6578	OS/PSO/ARA	804	SA6
Bennet Carol A.	875-6966	A/FBO/AOMS	974	SA6

NAME	PHONE NO.	OFFICE SYMBOL	ROOM NO.	ANNEX
Bennett Edith	647-4929	M/MEO	2237	
Bennett Joyce M.	647-1017	IO/O	5327	
Bennett Patricia	647-5474	OC/OC/T/RCS	6310	
Bennett Pauline	647-2935	OPR/FMSS/DT	2722	
Benoit Betty A.	647-9795	M/WHL	6311	
Benson James	647-8406	INR	4644	
Benson Jeannette A.	647-3969	OPR/FMSS/GS	B829	
Benson Robert	647-1948	OES/OFA	5806	
Benson Roger N.	647-9291	A/COC	B234	
Bentel John A.	647-7773	S/S-EX	7530	
Bentley Georgeana	647-8216	INR/SFA	6524A	
Bentley Robert	647-7715	INR/AA/S	4635	
Benton Phyllis	647-2176	PA/PP	5831	
Bentz Carlton L.	875-6238	A/OPR/OS	234	SA6
Bentz Mary	647-3025	EB/TRA/AVP	5531	
Berg James	647-0110	EAP/FAS	5317	
Berg Paul	647-1096	NEA/ARN	6250	
Berg Robert I.	647-4695	ACDA	5726	
Bergamaschi Dorothy	647-0239	OES/OSP	5801	
Berger Arthur	647-5151	NEA/PA	4515	
Berger Helen L.	647-1270	PER/MGT/OS	1336	
Berger Lisa M.	647-0170	M	7207	
Berger Robert J.	647-5718	OC/OC/T	5638	
Bergesen Alf	647-3209	A/COC	1239	
Berghoefer Gale	647-8710	INR/IS/CIS	6510	
Berghoff Frederick	647-3771	INR/IRE	2737A	
Bergold Celeste	647-4878	A/OPR/LS	2204	
Berman Joseph D.	647-7956	ISO/USS	12B60	
Berman Judith	647-0133	M/MEO	2230	
Bermingham James F.	528-4744	OS	711	SA6
Bernal Caesar P.	647-9090	INM/P	7811	
Bernhardt J. Peter	647-9098	OES/OLP	5805A	
Bernhardt Jim	875-7271	M/FSI	4201	SA15
Bernicat Marcia S. B.	647-8930	O	7220	
Bernier Rebecca B.	647-1279	S/CPR/V	1238	
Bernstein Alvin E.	875-6095	OPR/STP/S	535	SA6
Bernstein Steven J.	647-4060	OS/STO/OS	3418A	
Berntsen John	647-8852	AF/E	5240	
Berry Belinda	647-6430	PPT/FC	5813	
Berry Chandra A.	647-6462	OS/AO/FMO	2426	
Berry Ruby A.	647-4812	OES/NEP	7828	
Berry Wade H.	875-6754	COMP/FO/OAC	9	SA15
Berryhill M. Lanah	875-6054	OPR/STP/P	528	SA6
Berzins Gunars	875-5008	DS/PLO/TC	264	SA11
Bess R. A.	647-4880	OC/OC/P	B258	
Besson Windy	875-6358	A/FBO	1300	SA6
Betancourt Edward A.	647-3675	CA/OCS	4817	
Bethune Eliza	875-7156	PER/REE/EMP	7507	SA15
Betso Phillip	875-5007	DS/PLO/TC	2605	SA11
Betts Timothy	647-6921	EAP	6205	
Bevacqua Frank L.	673-6222	IJC	2nd F	SA25
Bevins Randall	647-3712	CA/OCS	4817	
Beyersdorfer James	647-9740	INR/AAR	6842	
Beyrle John	647-5805	S/S-S	7241	
Bezos Salvador F.	875-6313	A/FBO	460	SA6
Bialecki Paul A.	632-2444	OC/OC/P	836	SA5
Bialek Mark	647-5059	OIG	6821	
Biancaniello Rose M.	875-6644	PM/RASA/MC	800	SA6
Bibbs Stewart Jr.	647-5730	CA/EX	1809	
Bider Lorice M.	647-4382	S/SE	7245	
Biedlingmaier Mark	647-6216	S/DEL	1206	
Biedrzycki Edward	644-3248	OC/TS/EI	2306	SA7
Biegel Edward A.	985-8516	OC/BCC	000	SA26
Bienstock Deborah	647-7934	INR/PMA	6510	
Biernacki Eileen	647-8050	EUR/RPM	6513	
Bies Bernard W.	644-3373	OC/TS/PPF/PB	0000	SA7
Bies G. Marie	644-3377	OC/OP/FO	1415	SA7
Bigler Alan	673-3895	OS/EPE/EAP	311	SA22
Bignell Constance	632-8058	IBC	150	425
Bigus Jim	647-3674	NEA/IAI	6247	
Billings Mary	647-4138	EUR/EEY	5220	
Billingsley Julia A.	647-1537	EB/ERP/EPC	3329	
Bing Cathy D.	647-1230	EUR/RPM	6515A	
Bingham Roberta	663-1221	VO/P/O	1300	SA1
Biniaz Susan	647-1370	L/DES	6420	
Binner Lawrence N.	524-1005	OS/PSO/STD	1202	SA6
Bircher John	647-3014	NEA/RA	5252A	
Bird Judy A.	647-8412	INR/NESA	4634	
Bird Mary	647-1528	A/OPR/LS	2214	
Birdas Mary Ann	647-6771	L/UNA	5425A	
Birkner Linda K.	875-5252	M/FSI	901	SA3
Birmingham Mary	647-8798	PA/OPL	6808	
Bisdee Sharon C.	647-3294	PER/FCA	26A07	
Bishop Allen	875-6074	A/OPR/STP	532	SA6
Bishop Robyn A.	647-8779	A/EX/PMO	3800	
Bishop Rodwell R.	985-8011	OC/BCC	110	SA26
Bishton Michael P.	647-1899	INM/EX	7334	
Bivens Kirk W.	647-7755	OC/OC/T/CI	5440	
Bizic Eli	647-4453	NEA/ARN	6250	
Black Jimmie R.	557-1834	OC/RM/TR	44A33	
Black John F.	875-6282	A/FBO	411	SA6
Blackburn Martha J.	647-5240	INR/IL/CO	8667	
Blacker Dorothy J.	647-8986	S/P	7316	
Blackford Peggy	647-4820	PM/EX	7321	
Bladen Melvin D. .S	985-8516	OC/BCC	107	SA26
Blaha Marian E.	647-5242	L/EBC	6420	
Blair Benjamin	528-4744	OS	711	SA6
Blair Donna	647-8710	INR/IS/CIS	6510	
Blair Jack	557-2800	OC/TS/ML/O	203	SA21
Blair Vilma	875-6804	COMP/FO/OAC	20	SA15
Blais Maurice S.	663-1820	OIG/ISP	1434	SA1
Blake Joyce E.	647-8845	OC/OC/T/MPC	5440	
Blake Judy	647-4482	ARA/EX	3256	
Blake Stephen J.	647-2351	NEA/INS	5251	
Blakely Edward	644-3305	OS/PLO/TC	0000	SA7
Blakely Sidney	673-6337	A/ITP	208	SA20
Blakeman Earle C.	647-3381	ARA/CEN	4915	
Blakeney Angela	647-1097	EUR/CAN	5227	
Blakeney Tanyel	339-7005	OC/OC/P	0000	SA4
Blanchard Jack W.	647-1561	OES	7825	
Bland R. Marie	647-1710	PA/PP	5831	
Blaschke Brent	647-8357	INR/IC	8646	
Blasenstein Gerald	875-5459	ISO/SOP	200	SA15
Blau Robert	647-8710	INR/IS/CIS	6510	
Bleakley Kenneth W.	647-7360	RP/IA	5824	

NAME	PHONE NO.	OFFICE SYMBOL	ROOM NO.	ANNEX
Bleha Thomas C	647-3209	A/COC	1239	
Bleigh Noel	875-6392	A/FBO/ADMS	1300	SA6
Bley Paul R.	647-5824	PER/MGT	2137	
Bliss Rinelda G.	647-6566	ACOA	4498	
Bloch David	647-2750	PER/G	1830	
Bloch Felix	647-3932	EUR/RPE	6519	
Block Stephen M.	647-2770	PER/G	1830	
Blow Denise	653-9857	OS/ST/ISS	2430	SA2
Blubaugh James	663-1820	OIG/ISP	1423	SA1
Blue Cecilia	647-5474	OC/OC/T	6310	
Blystone James J.	647-2904	NEA/EX	4245	
Boarman Dorothy	647-4847	OC/OC/P	B528	
Bobal Betty M.	485-7507	M/MED	2313	
Bobby Joanne A.	647-6593	A/EX/PMD	3800	
Bobby Wayne	875-5385	M/FSI	B LEV	SA3
Bochantin Dennis W	524-1005	OS/PSP/PSD	1202	SA6
Bodansky Daniel M.	647-9328	L/HRR	5429	
Bodde Peter	647-6290	OS	2513	
Bodde William Jr.	647-1752	EUR	6226	
Boett Mark P.	875-6204	A/FBO/ADMS	327	SA6
Bodine Barbara	647-6563	NEA/ARP	4224	
Boehme Robert	647-9552	NEA/PAB	5247	
Boerner Michael P.	647-7771	S/P	7316	
Boesel Kaye L.	647-7930	IO/SC	4808	
Bofinger Paul C.	875-6874	A/FBO	900	SA6
Boggs Gladys	647-2492	PA/PRESS	2109	
Boggs William D.	663-1820	OIG/ISP	1434	SA1
Bohlen Avis	647-3072	EUR/WE	5226	
Boland Lynne A.	663-1811	OIG/PPM	1434	SA1
Boles Charles K.	647-1376	OS/CI	1656	
Bolij Genevieve O.	647-2752	IO/T	5336	
Boling Michael	875-6051	OPR/STP/P	528	SA6
Boller Barbara	875-6644	PM/RASA/MC	800	SA6
Bollman Elizabeth	647-2870	EB/ITC/EWT/STC	3817A	
Bolster Archie	647-3209	A/COC	1239	
Bolton Ann	647-4404	T	7208	
Bolton Deborah A.	647-2296	ARA/SC	4906	
Boluda Gladys	647-8720	EUR/SOV	4229	
Bonard Bonna L.	875-6075	A/OPR/STP	528	SA6
Bond James	647-8406	INR	4647	
Boneski Raymond	647-1840	AF/EX	3513	
Boone Louise T.	326-6081	PPT/PS/P	562	SA17
Boone Rudolph	647-2492	PA/PRESS	2109	
Booth Georgia S.	647-3610	S/CPR/C	1238	
Booth Jackson	875-7415	OS/PLO/TC	226	SA11
Booth Lester O.	647-8483	OPR/FAIM/PS	1758	
Booth Robert	875-7413	OS/PLO/TC	224	SA11
Booth Sherry	647-4978	PM/OAC/TMP	7428	
Boots Thomas J.	663-1670	OIG/AUD	1516	SA1
Boozer Russell B.	647-7269	PER/CCA	2429	
Border Phillip A.	647-4433	ARA/EX	3256	
Bordley Donna S.	647-3327	EUR/EX	5424	
Borek Ted A.	647-5242	L/EBC	6420	
Boren Rita J.	647-2508	A/OPR/LS	2212	
Borg Anna	647-2453	EUR/WE	5224	
Borg Parker W.	647-5832	CIP	6313	
Borich Joseph	647-3312	PER/FCA/EAP	2332A	
Borissow Kyrill Jr.	875-7273	M/FSI	4302	SA15
Bork Ellen E.	647-4727	ARA/P	5911	
Borter David P.	557-2800	OC/TS/ML	208	SA21
Bosen Rebecca	647-9450	OIG	6821	
Boshoven Nancy	647-9750	PM/RASA/ISP	7424	
Bosseler Kimberly A	647-4596	OS/CI	1656	
Bosseler Stephen	875-5014	OS/PLD/TC	260	SA11
Bosted Richard J.	875-6985	A/FBO/ADMS	955	SA6
Boteler Thelma G.	647-6308	M/COMP/BP	1331	
Botti Anita L.	663-1071	RP/RPL	1243	SA1
Botts Dorothy P.	647-7685	OC/OC/T/TRS	5440	
Boucher Richard	647-8050	EUR/RPM	6513	
Boudreau Paul E.	647-3836	S/S-I	7512	
Boulanger John	673-6354	A/ITP	202	SA20
Boutin George T.	647-5669	EUR/NE	4513	
Bouton Norman M.	647-3209	A/COC	1239	
Bovis Beatrice W.	647-1410	AF/EX	3517	
Bovis H.Eugene	875-5319	M/FSI	1207	SA3
Bow Carolyn O.	647-6052	M/COMP/BP	1331	
Bowden Ellen E.	875-7110	COMP/FO/OFO	6205	SA15
Bowden Eugene C.	663-1721	A/OPR	14FL	SA1
Bowers Charles R.	647-8204	A	2811	
Bowers Richard	647-2656	OS/OSP/FO	3422	
Bowlding Antoinette	647-2662	OPR/FAIM/LR	2442K	
Bowlding Lawrence	647-6273	OES/EX	7818	
Bowles Daphine	875-6028	OPR/STP/P	528	SA6
Bowles Jean	875-6923	M/COMP/FM	4116	SA15
Bowling Michele J.	647-2165	IO/O	5327	
Boyce Ralph Jr.	647-7888	O/P&R	7417	
Boyd Antoinette	647-8728	H	7251	
Boyd Barbara J.	647-5185	OPR/FAIM/MS	1239	
Boyd Charles R.	663-1649	OIG/INV	1530	SA1
Boyd Hayden	647-1549	EB/PAS	3425	
Boyd Paul	647-8216	INR/SFA	6524A	
Boyd William T.	647-9295	S/EEOCR	4216	
Boyer Neil A.	647-1044	IO/T	5332	
Boyke Robert	647-1005	OS/OSP/FO	3422	
Boykin Irish	647-1512	S/S-O	7516	
Bozik Deborah A.	647-9730	ACOA	4678	
Bozilov Lois L.	647-2793	OS/RM	2513	
Brackeen Rogers L.	522-5965	A/FBO	976	SA6
Bracken J. M.	663-1241	CA/VO	1359	SA1
Bracken Joseph	663-1241	VO/P/IW	1357	SA1
Brackman James F.	875-6265	A/FBO	426	SA6
Brackmann Stella	663-1820	OIG/ISP	1434	SA1
Bradford Gregory H.	647-5786	AF/RA	5232	
Bradley Bob	673-3896	OS/EPE/EAP	007	SA22
Bradley Joe	647-9300	PER/ER/RET	1251	
Bradley Patricia	653-5296	L/M/E	504	SA9
Bradley William O.	647-4810	OC/OC/P	B258	
Bradshaw Patricia S.	647-9598	L	6423	
Bragg Felicia	523-4265	CA/PPT	414	SA17
Braibanti Ralph	647-2433	OES/SAT	4333	
Bramble Joanne K.	632-2183	INR/RES	W233	K ST
Brancato Gilda	647-1074	L/M	5420	
Branch Barbara	523-1673	PPT/WN	288	SA17
Branch Danny L.	647-8845	OC/OC/T/MPC	5440	
Branch Sandra S.	644-3286	OPR/STP/S/SC	0000	SA7
Brand Elise	875-6563	OS/PSP	804	SA6
Brand Julee A.	875-6843	A/OPR/ALS	223	SA6

NAME	PHONE NO.	OFFICE SYMBOL	ROOM NO.	ANNEX
Brand Timothy	647-2882	EB/ITC/EWT/ST	3817A	MS
Brandeis Kate	647-3345	OS/OSP/FO	3422	
Brandt Frederick C.	875-6561	OS/PSP/PSO	804	SA6
Brandt Mary M.	647-1336	L/T	5420	
Brannigan Margaret A.	647-4404	T	7208	
Branstner Terry L.	647-4581	OC/TS/S	2331	
Brasacchio Barbara	647-3822	OS/OIS/CCP	B235	
Brattain Steve	647-9546	NEA/ECON	5253	
Bratz Gordon	647-6926	EUR/PA	5229	
Brawner Barbara	663-1168	CA/VO	1323A	SA1
Braxton Connie	663-1618	DS/PT/OP	1524	SA1
Braxton Constance	663-1618	OS/PT/DP	1515	SA1
Bray Bessy T.	647-1211	PER/ER	1822	
Bray Charles W.	875-5313	M/FSI	1200	SA3
Bray Gary	647-5124	ACDA	4678	
Bray Steve B.	647-4245	OS/OSP/FO	3422	
Breer William T.	647-2913	EAP/J	4206	
Bregida Albert P.	875-6189	A/FBO/AOMS	327	SA6
Breland Carlus W.	647-3346	OC/RM/PPCS	44A29	
Bremer L. Paul	647-9892	S/CT	2236	
Bremmer William	647-8720	EUR/SOV	4229	
Brenna Delores G.	647-9076	NEA	6244	
Brennan Edward	663-1670	OIG/AUD	1516	SA1
Brennan Joyce	647-9610	ACDA	5930	
Brennan Judy	647-8304	INR/IL	6510	
Brennan Sarah C.	647-1855	OPR/FAIM/PS	1754	
Brent Lila	875-6950	A/FBO/AOMS	985	SA6
Brent Tonie G.	647-4880	OC/DC/P	B528	
Brewer Regina A.	875-6271	A/FBO	412	SA6
Brewer Shirlett	647-8350	EB/TRA/AN	5531	
Brewin Roger	326-6112	HA	520	SA17
Brewster James	647-5756	M/OFM	2442	
Brickenstein Winifred	644-3286	OPR/STP/S/SC	0000	SA7
Bridewell Patricia	647-2009	OES/OFA	5806	
Bridgett Helen	663-1725	OPR/FMSS/GS	14FL	SA1
Bridgewater Pamela	647-3472	OES/CP	7825	
Briggs James	647-3209	A/COC	1239	
Bright Ruth	663-1200	VO/L/C	1344	SA1
Bright Ruth E.	647-8710	INR/IS	6510	
Brill Leslie W.	875-6570	OS/PSP/PSO	804	SA6
Brimer Lee	875-7455	OS/PLD/TC	201C	SA11
Brinck Michael Cdr	647-1300	ACDA	4953	
Brinton Shari P.	647-4541	OC/OP/FO/N	44A20	
Briscoe Melvin J.	647-5746	PA/EX	6805	
Briscoe Shirley	647-2079	ARA/ECP	3234	
Britt Swain A.	647-3017	OC/RM/TOY	44A30	
Broadhurst Angeliqu	647-4590	OPR/FAIM/PS	B884	
Broadus Jackie	647-6553	ISO/FAOPC	1921	
Broadwater Lloyd H.	235-1046	OS/I/WFO	0000	SA23
Brockenborough Janett	647-7909	ACDA	5499	
Brockington Mable G.	647-6781	M/MO/PS	1878	
Brodgins Karen G.	647-6818	IO/PPS	4808	
Brodine Charles E.	647-5337	M/MED	4535	
Brodrick Klinger	663-1096	CA/EX/SA	W-711	SA1
Broe Patricia	647-1158	CA/EX	4820A	
Brooks Angela	647-6553	ISO/FAOPC	1921	
Brooks Annemarie	647-1594	NEA/RA	5252A	
Brooks Bernard L.	326-6209	CA/EX/AG	G-50	SA17
Brooks Bill	663-1358	A/OPR/FAIM	W110	SA1
Brooks Doris	647-2958	OES/SCT	4330	
Brooks Holly	647-5702	OFDA	1262A	
Brooks Josephine	647-3656	PA/PC/ED	4831	
Brooks Vanessa	647-3314	PER/FCA/EAP	2332A	
Brooks Wayne N.	663-1811	OIG/PPM	1434	SA1
Brooks William E.	653-2824	L/CID	801	SA9
Brown Alvin E	647-9554	OC/OC/T/CSY	5440	
Brown Anita A.	647-2283	PER/ER	1822	
Brown Anita S.	875-7333	COMP/FO/OFO	7701	SA15
Brown Annie R.	647-3511	ID/OB	1427	
Brown Anthony	647-6352	M/EX	4423	
Brown Bazil Jr.	647-3209	A/COC	1239	
Brown Betty J.	647-2712	IO/OICA	1428A	
Brown Bruce A.	647-6624	M/COMP/BP	1331	
Brown Carlton J.	875-6714	COMP/FO/OFO	6804	SA15
Brown Carol	875-5380	M/FSI	B LEV	SA3
Brown Carolyn L.	875-6900	M/COMP/FM	4709	SA15
Brown Carter W.	644-3223	OC/TS/PPF/PB	0000	SA7
Brown Catherine W.	647-4146	S/R	7526	
Brown Caysaundra	647-8323	L/EX	5519A	
Brown Cheri A.	647-4847	OC/OC/P	B528	
Brown Claudia A.	875-6021	OPR/STP/P	528E	SA6
Brown Clifton L.	663-1650	OIG/INV	1530	SA1
Brown David	647-7711	EAP/RA/TC	4310	
Brown David J.	647-5723	A/FBO	B258	
Brown David M.	663-1177	CA/EX/RES/AT	W720	SA1
Brown Donald L.	985-8007	OC/BCC	106	SA26
Brown Dorothy F.	647-3512	ID/OB	1427	
Brown Edna E.	647-1948	OES/OFA	5806	
Brown Garnett C.	647-6465	ACDA	5919	
Brown Gloria J.	647-2080	AF/C	4246	
Brown Grace M.	647-8704	S/CL	7246	
Brown Harold	644-3274	OC/TS/EI	2402	SA7
Brown Helen H	647-1511	OES	7831	
Brown Janice M.	647-5692	NEA/NGA	5246A	
Brown Joseph C.	647-1588	M/COMP	2536A	
Brown Juedith	647-9414	DS/AD/ASD	3800	
Brown Kelly	875-7179	PER/EXAM/BEX	3712	SA15
Brown Kenneth C.	644-3296	OPR/STP/S/SC	0000	SA7
Brown Kenneth L.	647-2447	AF	6236	
Brown Kevin	647-3139	AF/C	4246	
Brown Madeleine M.	647-2968	A/OPR	1417	
Brown Marshall	647-3596	ACDA	5534A	
Brown Mary E.	647-8845	OC/DC/T/MPC	5440	
Brown Norma E.	663-1670	OIG/AUD	1516	SA1
Brown Norman C.	647-7113	M/COMP/BP	1331	
Brown Renee	647-8311	A/EX/PMO	3800	
Brown Sandra H.	875-5159	M/FSI	402	SA3
Brown Sharon A.	647-5683	NEA/ECON	5253	
Brown Sherrilyn D.	647-1238	AF/EX	3430	
Brown Theodore	647-3209	A/CDC	1239	
Brown Theodore T. Sr.	647-1012	OPR/FMSS/GS	B229	
Brown Yvonne	647-8623	INR/EX/SB	6510	
Browning Jeanne M.	647-2223	INR	6531	
Brownrigg Michael	647-2395	EUR/RPE	6519	
Bruce Joyce L.	875-6220	A/OPR/OS	234	SA6

NAME	PHONE NO.	OFFICE SYMBOL	ROOM NO.	ANNEX
Bruce Robert L.	647-8252	AF	3509	
Bruchesi Marguerite	647-2018	A/DPR/LS	2204	
Bruguier Thomas	647-4060	DS/ST/STD	3418A	
Bruhn Thea	875-5251	M/FSI	906A	SA3
Brundage Stephen G	647-6540	EB/ERP/ICD/ISM	3425	
Bruno James L.	647-9552	NEA/PAB	5247	
Brutten Lori B.	647-6781	M/MD/PS	1878	
Bryan Jr Robert A.	644-3321	DS/CMP/SDE	0000	SA7
Bryan Laurel	647-6113	EUR/SE	5511	
Bryant Bilha	647-5303	EUR/EX	5428	
Bryant Carole L.	647-9876	DES/EX	7818	
Bryant Clyde G. Jr.	875-6650	PM/RASA/MC	800	SA6
Bryant Herbert	875-7363	CDMP/FD/DFD	7713A	SA15
Bryant Jack M.	647-4417	AF/EX	3517	
Brydges Evelyn	647-8304	INR/IL	6510	
Bryne Terrance E.	647-2214	INR/SID	6638	
Bryson Brad	647-3185	DS/CR/CT	2418	
Bubenhofer Fred	875-7428	DS/PLD/TC	232	SA11
Bubniak Robert P.	647-4300	DPR/FMSS/DT	2728	
Buchanan Bonnie	647-6188	M/MED	2916	
Buchanan James E.	647-2251	INR/IAA/SA	7534	
Buchanan Thomas	647-3209	A/CDC	1239	
Buche John A.	647-2330	ID/T	5336	
Buchwald Todd F.	647-7838	L/PM	6429	
Buck Ernie	663-1798	DS/CR/PF	1415B	SA1
Buck Zeta L.	647-3294	PER/FCA/PAS	26A07	
Buckbee Betty	326-6196	PPT/PS/PC	386	SA17
Buckley Abigail A.	647-3602	DPR/FAIM/DIR	B264	
Buckner Mable D.	326-6119	PPT/PS/RM	414	SA17
Bucsko Phyllis A.	647-5366	CA/PC	6811	
Budeit James	647-3632	DES/SCT	4330	
Buelow Judy	647-2251	INR/IAA/SA	8666B	
Buerle Sandra	647-1031	NEA	6244	
Buhl Roy E.	875-6141	A/FBD/ADMS	321	SA6
Bujac Gregorie W.	875-6529	DS/PSP	804	SA6
Bulawka Bohdan	647-5832	CIP	6313	
Bulen L Keith	673-6222	IJC	2nd F	SA25
Bull Jeannie	647-7531	A/TSS	3800	
Bullington James R.	875-5354	M/FSI	1209	SA3
Bullock Imogene	326-6082	PPT/PS/P	562	SA17
Bullock Joseph	647-5937	DC/DC/T/IRTS	6510A	
Bullock Mary	647-8500	INR/IL	6510	
Bumgardner Randell D.	647-1400	S/CPR/V	1238	
Bunoy Pamela L.	647-8848	DC/DC/T/ANS	5440	
Bunke Frederick B.	875-6338	A/FBD/ADMS	612	SA6
Burchett Knox R.	875-6321	A/FBD/ADMS	460	SA6
Burchyns Stephen	663-1621	DS/PT/DP	1524	SA1
Burgess David	647-1696	HA	7802	
Burgess Denise	647-1512	S/S-D	7516	
Burgess James	528-4744	DS	711	SA6
Burgess Tony	647-7531	A/TSS	3800	
Burk Susan	647-7326	ACDA	4678	
Burkart Alex R.	647-3310	DES/NTS	7828	
Burke Amy Krinsky	647-2055	A/DPR/LS	2204	
Burke Janice E.	647-3326	EUR/EX	5424	
Burke John Richard	647-3209	A/CDC	1239	
Burke Patti	647-5182	DS/AD/PMD	2418	
Burke William J. Jr	343-2343	PER/FSN	800	SA5
Burkhart Frederich	647-2432	DES/SAT	4333	
Burkot Genevieve	647-5303	EUR/EX	5428	
Burleigh A. Peter	647-7177	NEA	6244	
Burlin Ann	875-5443	ISD/SDP	200	SA15
Burman Harold F.	653-9852	L/PIL	501	SA9
Burnett Benjamin	647-6094	ID/ADM	6319	
Burnett Patricia A.	875-7421	DS/PLD/TC	218	SA11
Burnham Eliza	647-3492	A/DPR/LS	2212	
Burnim John	647-2587	EB/IFD/OIA	2533A	
Burns David H.	647-2720	EB/EX	6820	
Burns Jennifer	875-7487	DS/PLD/PRP	276	SA11
Burns Patty M.	647-8336	ID/DICP	1513	
Burns R. Nicholas	647-8348	S/S-S	7241	
Burns William F. Mgen	647-9023	PM/DD	7327	
Burr Jewett Millard	647-2022	INR/GE	8742	
Burrell Lawrence E.	647-2027	A/DPR/LS	2204	
Burrell Rossanna	647-5118	CA/DCS	4817	
Burrell Rossanna V.	647-6553	ISD/FADPC	1921	
Burt-Lynn Jane	647-6568	CA/DCS	4811	
Burton Bruce G.	647-9806	EUR/SDV	4219	
Burton Carolyn P.	632-6686	L/CID	406	SA9
Burton Charles C. Jr.	647-1672	DPR/FMSS/GS	B229	
Burton Darlene	875-7171	PER/REE/EMP	75D7	SA15
Burton John C.	647-9923	DS/PT/SD	3535	
Burton Pamela	647-6972	PER/CCA	3835	
Burton William F.	647-3185	DS/CR/CT	2418	
Busby Morris D.	647-8562	ARA	6263	
Bush Antoinette	326-6119	PPT/PS/RM	414	SA17
Bush Shirley S.	647-6189	M/CDMP/BP	1331	
Bush Wayne	647-3326	EUR/EX	5424	
Bushnell Prudence	875-5148	M/FSI	206	SA3
Busick Eleanor	695-9282	PM/DE	4B938	PENT
Businger James	647-3120	DC/RM	44A30	
Buski Steve	875-6099	DPR/STP/S	535	SA6
Buss David M.	647-2206	AF/EX	3513	
Buss Nancy	647-5152	M/DGP	62#8	
Busser Linda	647-6247	S/DEL	1206	
Butcher John A.	647-1588	M/CDMP	2536A	
Butcher Maria	647-3371	INR/IL	6510	
Butcher Suzanne S.	647-9312	DES/ENV	4325	
Butcher W. Scott	647-1222	EAP/PHL	5313	
Butler Annie	663-1215	VD/P/CR	1327	SA1
Butler Don W.	875-6589	A/FBD/ADMS	1300	SA6
Butler E. Jewel	647-2552	M/MD	7427	
Butler Emily	647-5474	DC/DC/T/RCS	5310	
Butler Irish	647-2215	INR/EC	8722	
Butler James L.	451-6671	DC/DP/FO	1415	SA7
Butler Jesse H.	647-7390	ISD/FADPC	1921	
Butler Joseph	632-7573	DES/ENR/MAB	833	SA5
Butler Kimberly	663-1511	VD/P/IW	1359	
Butler Tammy	523-1673	PPT/WNP	288	SA17
Butterworth Bruce	647-3292	CA/EX/RES	4820A	
Byerly John	647-4110	L/AF	6420	
Bynum Willie J.	647-8482	DPR/FAIM/PS	1758	
Byrd Katherine	326-6194	PPT/PS/PC	386	SA17
Byrd Pratt	647-3209	A/CDC	1239	

NAME	PHONE NO.	OFFICE SYMBOL	ROOM NO.	ANNEX
Byrnes Robert	875-7330	COMP/FO/OFO	7701	SA15
C				
Cabelly Robert J.	647-7378	AF	3509	
Caffrey Edward	875-5461	ISO/SOP	200	SA15
Caffrey Robert L.	647-1000	A/OC	44A26	
Caha Jean E.	647-8162	ISO/SOP	12B62	
Cahoon F. Elena	647-8727	INM/P/ASIA	7811	
Cain Sallie	523-1673	PPT/WN	262	SA17
Cairo Frank.O.	647-9923	OS/PT/SO	3535	
Calanni Angela J.	663-1811	OIG/PPM	1434	SA1
Calderon Hugo N.	647-2106	A/OPR/LS	2204	
Caldwell Gary L.	693-2898	PM/OE	2E261	PENT
Caldwell Joyce A.	647-0065	T	7208	
Calhoun Chenobia C.	647-4005	S/CPR/OCL	1237	
Calhoun Frankie	647-2865	AF/W	4250	
Calhoun Frankie R.	647-3381	ARA/CEN	4915	
Calhoun Jeanne H.	647-3602	OPR/FAIM/OIR	B264	
Calhoun Jerry	647-3282	OS/EV/EB	2424	
Calhoun Tonja	875-5186	M/FSI	0000	SA3
Calisti Calisto	663-1600	OS/OC/WROCO	1528	SA1
Callaghan Gail	647-4366	ACOA	5731	
Callahan James	647-3681	ARA/CEN	4915	
Callahan June	647-6462	OS/AO/ASO	2426	
Camp Donald A.	647-2351	NEA/INS	5251	
Camp William L.	875-5312	M/FSI	1200	SA3
Campbell Hugh	647-3209	A/COC	1239	
Campbell Ivan M.	647-3209	A/COC	1239	
Campbell Vera L.	647-2092	PER/MGT/RR/P	1609	
Campello Marie	647-6402	EUR	6226	
Canady Simon L.	875-6020	A/OPR/STP	528	SA6
Candelario Fern M.	647-1695	ARA/EX	3256	
Candy Steven A.	647-6664	EUR/NE	4513	
Canney Paul F.	875-7209	PER/REE/EXAM	7314	SA15
Cantu Mario	647-2794	ARA/EX	3256	
Capen James M.	875-6186	A/FBO/AOMS	327	SA6
Capers Miriam	673-5312	M/OFM	128	SA20
Capo Peter A.	647-1672	OPR/FMSS/GS	B229	
Caputo Sonny	875-5690	A/FBO	1300	SA6
Caraway Benjamin	647-1672	OPR/FMSS/GS	B229	
Carey Christine J.	647-1684	M/MO	7419A	
Carey Harvey	523-4265	CA/PPT	414	SA17
Carey Trithenia	663-1151	CA/VO	1302	SA1
Carle Jack	647-3209	A/COC	1239	
Carlin Daniel	647-2559	OS/O/ST	2513	
Carman Julia	875-7492	OS/PLO/TC	230	SA11
Carmichael Roland	326-6125	PPT/PS/RM	414	SA17
Carnes Marylu	647-5729	M/COMP/BP	1331	
Carney Michael A.	647-3940	OES/OFA	5806	
Carney Riche	875-5010	OS/PLD/TC	262	SA11
Caro Valerio T.	647-3078	OS/I/PIO	2422	
Carothers Joan E.	523-4369	CA/PPT	216	SA17
Carothers Thomas	647-7770	L/EBC	6420	
Carpenter Albert W.	647-1905	INM/C	7334	
Carpenter David J.	647-3209	A/COC	1239	
Carpenter Fred E.	875-5453	ISO/SOP	200	SA15
Carpenter Harlow J. Jr.	647-3618	M/MEO	2911	
Carpenter Lee	647-6586	ACOA	4495	
Carper Frank	326-6078	PPT/PS/RM	584	SA17
Carper John F.	663-1795	OS/CR/PF	1415B	SA1
Carragher James	647-1512	S/S-O	7516	
Carrera Nicholas	647-5085	ACOA	5919	
Carrico Dana M.	647-1223	OC/TS/S	2331	
Carroll Alfred O. I	647-5350	PER/PPM	3811	
Carroll Delores	647-7880	OC/OC/T/ARCS	5440	
Carroll Edward C.	647-7871	OC/OC/T/ANS	5440	
Carroll Elizabeth F.	663-1055	RP/RAP	1228	SA1
Carroll Eric W.	343-2347	PER/FSN	802	SA5
Carroll Faye	875-5392	M/FSI	B LEV	SA3
Carroll Geraldine	875-7159	PER/REE/EMP	7507	SA15
Carroll Joyce	647-6188	M/MEO	2916	
Carroll Kevin E.	647-9326	IO/EX	1509	
Carroll Mable L.	647-1253	OPR/FAIM/PS	B-648	
Carroll Michael B.	647-1087	OPR/FAIM/PS	B884	
Carroll Sonya J.	647-5000	CA/OCS	4800	
Carroll Wendy E.	523-4262	PPT/WN	458	SA17
Carta Ann M.	647-9043	PER/PPM	3811	
Carter Annie M.	647-6153	EAP/EX	4313A	
Carter Caleb R.	647-8483	OPR/FAIM/PS	1758	
Carter Charlene A.	875-7110	COMP/FO/OFO	6205	SA15
Carter Fonda Y.	326-6095	CA/EX/AG	G-50	SA17
Carter Jacqueline	647-5804	S/S-S	7241	
Carter John T.	875-6596	A/FBO	1300	SA6
Carter Joseph H. Jr.	647-3836	S/S-I	7512	
Carter Linda L.	875-6907	M/COMP/FM	4530	SA15
Carter Lisa	647-3209	CDC/MCO	1239	
Carter Mildred A.	647-1102	A/OPR/LS	2212A	
Carter Nancy O.	647-7677	EB/TOC/OT/OOC	3829	
Carter Patricia A.	647-5638	S/S-EX	7517	
Carter Paula	326-6119	PPT/PS/RM	414	SA17
Carter Phillip	647-4195	ARA/CAR	3248	
Carter Sandra	647-1672	OPR/FMSS/GS	B229	
Carter Susan S.	663-1600	OS/OC/WROCO	1528	SA1
Carter William A.	653-9586	S/CPR/BH	BH	BLR
Carter-Taylor Cornella	647-1128	EB/IFO/OIA	2533A	
Cary Anita O.	875-6381	A/FBO	1300	SA6
Case Kathleen	647-6593	A/EX/PMO	3800	
Case Nancy C.	875-5354	M/FSI	1209	SA3
Casey Edward A. Jr.	647-3072	EUR/WE	5226	
Casey James	647-3270	OS/CR/CT	2418	
Casey Mary Ann	647-4679	NEA/AFN	5250	
Cashwell Margaret	875-6572	OS/PSP/PSO	804	SA6
Cashwell Wayne	557-2800	OC/TS/ML/O	201	SA21
Caskie Crystal K.	663-1545	OS/DSS	W-123	SA1
Casper Charles R. Jr.	647-8514	M/COMP/BP	1332	
Casperino Ada	875-6957	A/FBO/AOMS	980	SA6
Casperino Ralph A.	647-3757	M/MEO	2911	
Casse Gerri	875-6940	A/FBO	906	SA6
Casse Marshall L.	647-1548	EB/PAS	3425	
Cassell Irv	875-6177	A/FBO/AOMS	324	SA6
Cassell Marie A.	875-7160	PER/REE/EMP	7507	SA15
Casso Geraldine J.	647-2141	NEA/INS	5251	

NAME	PHONE NO.	OFFICE SYMBOL	ROOM NO.	ANNEX
Cassc Paul	875-7073	CDMP/FD/AC	7715	SA15
Casteele Roger L	647-8848	DC/DC/T/ANS	5440	
Castiglione Diane	647-8350	EB/TRA/AN	5531	
Castillo Carlos S.	663-1176	CA/EX/RES/AT	W720	SA1
Caswell John D.	647-1412	EUR/WE	5230	
Caswell Stephanie	647-0205	DES/ENH	4325	
Cate Craig A.	647-9027	DC/DC/T	5638	
Cate R. Walter	875-6055	OPR/STP/P	528	SA6
Cates Barbara	673-3834	M/DFM	216	SA20
Catlett Mia	875-7186	PER/REE	7314	SA15
Catlett William H. I.	647-7880	DC/DC/T/ARCS	5440	
Catlin Robert J.	647-7787	DC/DC/T/CI	5440	
Catlin Timothy	647-3120	DC/RM	44A30	
Caton Peter	647-4060	DS/ST/CMP	3418A	
Caulfield John P.	647-2401	ARA/SC	4906	
Causey Paula	647-2061	INR/EAP/SEA	8647	
Cavallaro John F.	647-1209	ID/DICA	1428A	
Cavanaugh Carey	647-8670	EUR/SDV	4225	
Cavin Deborah	647-7517	EUR/EX	5428	
Cavin Guyle E.	647-9731	PER/FCA	2336	
Ceasar Christine	647-1884	DPR/FMSS/GS	B829	
Ceccarelli Sandra	647-4477	ARA/EX	3256	
Cefkin Judith	647-5034	PM/RASA/SAS	7418	
Centeno Mercedes	875-5272	M/FSI	500	SA3
Cernik Jiri	875-7266	M/FSI	3317	SA15
Cerone Elaine M.	647-9440	PER/ER/RET	1251	
Cervenak Christine	875-7020	L/M	920	SA6
Chafin Gary	647-6718	S/CT	2236	
Chairge Patrick A.	663-1225	VD/P/D	1306	SA1
Chakrawarti Arjun	647-1512	S/S-D	7516	
Chambers Deborah K.	647-4464	ID/DICA	1428A	
Chambers Pat	647-7633	S/CT	2237	
Chambers William	663-1797	DS/CR/PF	1415B	SA1
Champagne Constance	875-5354	M/FSI	1209	SA3
Champagne Eugene E. Jr.	875-6530	DS/PSP	804	SA6
Chan Ginger C.	875-7110	CDMP/FD/DFD	6205	SA15
Chandler Coleman A.	875-7100	CDMP/FD/AC	6500	SA15
Chandler James G.	673-6222	IJC	2nd	FSA25
Chandler Laurence	647-1083	FAIM/PS/GR	1734	
Chandler Melinda P.	632-7812	L/CID	403	SA9
Chandler Patricia	647-8122	M/MED	2906	
Chang Vivian	647-3492	A/DPR/LS	2212	
Chapin Frederic L.	663-1820	DIG/ISP	1434	SA1
Chapman Nancy	647-3553	M/MED	2906	
Chapman William	647-2894	NEA/EX	4245	
Chappoteau Jean-Ren	557-2800	DC/TS/ML/D	102D	SA21
Chard Kenneth	875-6650	PM/RASA/MC	800	SA6
Charles Kathleen	647-7091	DIG/PPM	6821	
Charles-Parker Nanc	673-6266	M/DFM	118	SA20
Charlton Milton	647-1450	NEA/INS	5251	
Chase Ethel	647-3391	AF/W	4250	
Chase Tyrone A.	523-4265	CA/PPT	414	SA17
Chatham Rita M.	647-1337	HA	7802	
Chatman Dorothy S.	326-6075	PPT/PS/RM	584	SA17
Chavchavadze Judith	663-1034	RP/ENA	1269	SA1
Chavera Roy	647-3146	PER/FCA	2830	
Chavez Dimas	632-0250	DS/CMP/ES	209	SA
Chavez Pamela	663-1260	VD/L/R	1340	SA1
Chavis Carol	663-1793	DS/CR/PF	1415B	SA1
Chechele Robert J	647-9554	DC/DC/T/CSY	5440J	
Cheek Edward R.	875-6296	A/FBO/ART	411	SA6
Cheever Dorothy	647-7536	INR/IS/IHS	6510	
Chelune Richard	647-4060	DS/STD/DS	3418A	
Chen Ying-Chin	875-7309	M/FSI	5602	SA15
Cheng Abraham	875-6851	A/DPR/ALS	223	SA6
Cheong Un-Bok	875-7309	M/FSI	5602	SA15
Cherry Renee	647-9431	ID/UNP	6334	
Chesky Edward	647-3209	A/CDC	1239	
Chesley Carolyn E	647-6350	DPR/FAIM/IS	1239	
Chesley Virginia	523-4265	CA/PPT	414	SA17
Cheslor Richard	875-7009	A/FBD/ART	940	SA6
Chesman Barbara	326-6068	PPT/WN	214	SA17
Chesteen Charles N.	647-7787	DC/DC/T	5440	
Chester George A. J	647-1412	EUR/WE	5226	
Chester Geraldeen C	647-1222	EAP/PHL	5313	
Chevalier Alonzo R.	647-5937	DC/DC/T/IRTS	6510A	
Chevalier Richard C	647-2503	INR/EX/SB	6639	
Chew Roberta L.	647-8933	S/CT	2236	
Chiacu Andromachi	326-6247	CA/PPT	358	SA17
Chichester John E.	647-7124	DPR/FAIM/IAP	1239	
Chichester Lisa	647-7579	M/CDMP/BP	1331	
Chichester Lois S.	647-3838	S/S-I	7512	
Chick Jeannie	647-3076	ARA/AND	5906	
Chicola Philip T.	647-1219	INR/IAA/MAC	7637	
Childress Karen A.	647-3239	DS/EV/AB	2424	
Childs Adienne D.	647-3383	PER/MGT/RR/P	1609	
Chin Calvin	647-1588	M/CDMP	2536A	
Chiperfield Robert	647-3772	CA/FPP	1815	
Chiplis William V.	663-1670	DIG/AUD	1516	SA1
Chippendale Nancy F.	647-2869	M/MED	2237	
Chittick Thomas	647-9208	ARA/PPC	6918A	
Chornyak John P.	663-1616	DS/PT/DP	1524	SA1
Chowdhury Syeda	647-7489	EB/TDC/DT/DDC	3829	
Chrismon Alan C.	985-8008	DC/BCC	000	SA26
Christian Bermadine	647-6781	M/MD/PS	1878	
Christian Joanne	647-3926	CA/DCS	4817	
Christian Marianne	647-4017	EB/ERP/ECC	3336	
Christiano Francis	647-9923	DS/PT/SD	3535	
Christopher A. M.	647-3596	ACDA	5534	
Christopher James M.	875-7418	DS/PLD/TC	214	SA11
Christy Gene	647-3277	EAP/IMBS	5206	
Chronister William	647-2236	CA/FPP	1815	
Chuang Yvonne B.	647-2462	DC/DC/T/RCS	6258	
Chumachenko Katherine	647-1573	HA	7802	
Chun Gladys	647-6476	AF/RA	5232	
Chung Andrew	647-4254	ISD/FADPC	1921	
Cieplinski Michel	875-6220	A/DPR/DS	234	SA6
Claibourn Sallie D.	647-1405	S/CPR/DCL	1237	
Clare Daniel	647-4404	T	7208	
Clare Gwen	647-5804	S/S-S	7241	
Clare Joseph F.	647-3496	ACDA	4734	
Clark Carolyn L.	647-7011	M/CDMP/BP	1331	
Clark Cookie	647-6781	M/MD/PS	1878	
Clark Joan M.	647-9576	CA	6811	

NAME	PHONE NO.	OFFICE SYMBOL	ROOM NO.	ANNEX
Clark Joel G.	875-6259	A/FBO/ART	412	SA6
Clark Kenny R.	875-7097	COMP/FO/AC	6314	SA15
Clark Kitty	647-5591	PER/PPM	3811	
Clark Ltc Gerald	647-1193	ARA/NCO	4908	
Clark Mary	647-2877	INR/SEE/EE	4752	
Clark Melvin	647-3532	OPR/FAIM/IS	8242	
Clark Phyllis	647-6195	M/MEO	2916	
Clark Reed P.	647-3444	CA/OCS	4817	
Clark Susan	647-0064	T	7208	
Clark Vestena M.	647-9409	OPR/FAIM/PS	1758	
Clark William	647-6910	EAP	6205	
Clarke Bruce B. Col	647-8471	ACOA	4484	
Clarke Christopher	647-2265	INR/EAP/CH	8840	
Clarke Ellis	647-4835	EAP/EP	4210	
Clarke Jimmy	644-3221	OC/TS/PPF/F	0000	SA7
Clarke Lorraine	647-8270	IO/SB	4808	
Clarke Margo A.	647-6464	OS/AO/ASO	2426	
Clarke Richard A.	647-2402	INR/RA	6535	
Clarke Robert	647-9370	EUR/SOV	4223	
Clark-Ott Adrienne	647-2509	A/OPR/LS	2212	
Clarkson John	647-5840	EB/TRA/MA	5826	
Clark-Ware Debra	647-9169	OES/IHP	4325	
Clauselle Richard L.	647-9554	OC/OC/T/CSY	5440	
Claussen Paul Jr M.	663-1126	PA/HO/PLS	3100	SA1
Clayman Paul F.	875-7020	A/FBO/ART	920	SA6
Clayton Donald	875-6207	A/FBO/ART	327	SA6
Cleary Sharon J.	647-4824	OES/ENR	4325	
Clemens Janice M.	875-7200	PER/REE	7802	SA15
Clements Janice	647-3685	ARA/EX	3256	
Clemmer Dan D. Jr.	647-3609	OPR/FAIM/LR	3239	
Clemons Nellie D.	647-2546	M/MEO	2313	
Cleto Beth	875-7257	M/FSI	3325	SA15
Cleveland Donald	647-2066	ARA/ECP	3234	
Cleveland James	557-2800	OC/TS/ML/O	102A	SA21
Cleveland Lewis H.	647-2218	ISO/SOP	1921	
Clinard David	647-3596	ACOA	5534A	
Cline Ruth H.	647-2125	A/OPR/LS	2204	
Clinton Paula A.	875-6704	COMP/FO/OFO	6713A	SA15
Clodfelter Mark A.	653-2840	L/CID	801	SA9
Clookie Woodrow	647-5057	M/OFM	2442	
Cloud John Albert J	647-3298	EUR/EEY	5219	
Clunan James L.	647-7581	EUR/SE	5509	
Clyburn Debra	875-5120	M/FSI	1001	SA3
Clyne Norman G. Jr.	647-5200	S/ARN	7509	
Coates Angela	647-6553	ISO/FAOPC	1921	
Coates Carla	523-1673	PPT/WNP	288	SA17
Coates Carolyn	523-4265	CA/PPT	458	SA17
Coates Leon	875-6787	COMP/FO/OAC	5	SA15
Coates Mable E.	647-2604	EUR/RPE	4519	
Coates Yvonne	647-3988	CA/FPP	1815	
Cobates Katherine J.	647-2076	L/T	5420	
Cobb Essie	326-6119	PPT/PS/RM	414	SA17
Cobert Robert	647-4718	OS	2428	
Coble Linda J.	647-1330	PER/MGT/OS	1329	
Coburn Harry L.	647-2424	CA/PPT	6831	
Cocke W. Thomas	647-0240	OES/OSP	5801	
Coe Robert P.	647-6778	PA/OPL	5917	
Coffey Steven	647-1574	P	7240	
Coffman Suzanne E.	663-1138	PA/HO/FR	3100	SA1
Cohen Burton	653-9857	OS/ST/ISS	2430	SA2
Cohen Charles	647-2912	EAP/J	4206	
Cohen Harlan K.	647-4970	OES/OSP	5801	
Cohen Joyleen N.	647-1664	S/CPR/OCL	1238	
Cohen Lawrence	647-5640	EB/IFO/OOF	2531A	
Cohen Moshe	875-7309	M/FSI	5602	SA15
Cohen Roger N.	647-4541	OC/OP/FO	44A20	
Cohen Sigmund	647-8677	ACOA	5843	
Cohn Rivca	647-4706	ARA/EX	3256	
Coia Rena	647-6360	OPR/FAIM/TI	1239	
Colbert Dolores B.	647-2684	OPR/FAIM/PS	1266	
Colbert Joan A.	647-2133	PA/PP	5831	
Colbert Larry	663-1160	VO/F	1317A	SA1
Colbert Sharon E.	875-7353	COMP/FO/OFO	7701	SA15
Cole Julian	647-2428	A/OC	44A31	
Cole Martha M.	875-7100	COMP/FO/AC	6500	SA15
Cole Susie C.	647-4520	PER/ER	1822	
Cole Wanda M.	875-6230	A/OPR/OS	234	SA6
Coleman Albert	663-1095	CA/EX/SA	W-711	SA1
Coleman Alvin L.	647-1634	OPR/FMSS/GS	8258	
Coleman Carla V.	523-1673	CA/PPT	216	SA17
Coleman Ellen	647-3108	OS/EV/EB	2424	
Coleman Gerry	647-3078	OS/I/PIO	2422	
Coleman Helen M.	647-9606	PA	6800	
Coleman Henry H.	647-2619	OC/OC/P	B528	
Coleman Joseph B.	647-4350	S/R	7526	
Coles Roy	875-7175	PER/REE/EMP	7507	SA15
Coley Thedoshia	647-2782	NEA/EX	4245	
Colin Tom	673-3896	OS/EPE/EAP	007	SA22
Collias Karen A.	663-1276	PA/HO/PLS	3100	SA1
Collias Mary M.	647-2306	AF/EX	3519	
Collier Jack A.	875-5293	M/FSI	C-1	SA3
Collier John L.	875-5157	M/FSI	402	SA3
Collinge Jo Ann H.	647-6317	PA/OAP	6805	
Collins Bud	647-4263	OS/OSP/FO	3422	
Collins David L.	647-4541	OC/OP/FO	44A20	
Collins Frank	647-8216	INR/SFA	6524A	
Collins Mary H.	647-8501	INR/EX/SB	6510	
Collins Patrick W.	875-6212	A/FBO/ART	335	SA6
Collins Richard P.	647-6781	M/MO/PS	1878	
Collums Haley D.	647-1345	L/T	5420	
Colm Peter W	647-3209	A/COC	1239	
Colson David A.	647-6328	L/ARA	5423	
Colter Ann H.	875-7206	PER/REE/REC	7808	SA15
Colton Hattie K.	875-5161	M/FSI	402	SA3
Colton John P.	647-1140	ACOA	4664	
Colvin Margaret	647-2607	IO/O	5327	
Comer-Williams Tina	647-4165	OPR/STP/T	1244	
Comiskey Margaret M	647-3381	ARA/CEN	4915	
Conaway Mary Sue	647-9894	ARA/MEX	4258	
Condayan John	647-3416	M/OFM	2105	
Condon Richard	647-5050	INR/EX/ISO	6751	
Conger Clement	647-1990	M/FA	8TH F	
Conger Lucinda D.	647-8294	OPR/FAIM/LR	3239	
Congour David	632-0250	OS/CMP/TSC	209	SA
Coniglio Lisa	875-6102	OPR/STP/P	535	SA6
Conley Catherine V.	647-4300	OPR/FMSS/DT	2722A	
Conley Maudine	647-3017	OC/RM/TDY	44A30	
Connell Jacquelyn	647-3476	A/OPR/LS	2204	

NAME	PHONE NO.	OFFICE SYMBOL	ROOM NO.	ANNEX
Connolly Caroline F	647-1222	EAP/PHL	5313	
Connolly John S. Jr.	647-3209	A/CDC	1239	
Connolly Marie L.	647-7587	S/S-D	7516	
Connors Kevin J.	875-6953	A/FBD/ART	988	SA6
Connuck Bruce	647-9370	EUR/SOV	4223	
Contee Carolyn Y.	875-5393	M/FSI	B LEV	SA3
Contos Carolyn A.	875-6844	A/DPR/ALS	223	SA6
Conway John	875-7047	A/DPE	227	SA6
Conway John T.	557-2800	DC/TS/ML	122	SA21
Conway Leonor E.	647-1488	CA/PA	5809	
Conway Susan M.	647-2595	PER/MGT/DS	1336	
Coo Vincente L.	875-6179	A/FBD	324	SA6
Cook Charles C.	647-1253	DPR/FAIM/PS	B648	
Cook Connie	647-4523	PER/MGT/RR	1826	
Cook Frances D.	647-4567	AF/W	4250	
Cook Gail J.	647-3602	DPR/FAIM/DIR	B264	
Cook Gary L.	985-8100	DC/BCC	149	SA26
Cook Gertrude	326-6129	PPT/PS/RA	458	SA17
Cook Janis D.	647-1931	AF/EX	3519	
Cook John F.	663-1089	CA/EX/SA	W-711	SA1
Cook John G.	647-1017	IO/D	5327	
Cook John D.	647-3135	EUR/CAN	5227	
Cook Leicester W.	647-3209	A/CDC	1239	
Cook Linda	647-7230	DIG	6821	
Cook Marianne L.	647-3209	A/CDC	1239	
Cook Philip Jr.	647-3209	A/CDC	1239	
Cook Richelle M.	875-6868	A/FBD	994	SA6
Cook Ross S.	875-6590	A/FBD	1300	SA6
Cook Terence L.	647-3837	S/S-I	7512	
Cook William D.	647-3606	M/MED	2909	
Cooke Delbrah	647-7264	S/CT	2236	
Cooke Delores	647-7152	PER/CCA	2429	
Cooke Robin C.	875-7181	PER/REE/EXAM	3712	SA15
Cooks Elvert E. C.	875-7000	A/FBD/ART	939	SA6
Cooley Alford	647-5840	EB/TRA/MA	5826	
Coolidge Eliska H.	647-9912	ARA/USDAS	6917	
Coombs Jimmie	875-7436	DS/PLD/TC	212	SA11
Cooper Cecelia A.	647-8452	A/EX/FMD	3800	
Cooper David	875-2800	DC/TS/ML/R	120	SA21
Cooper Donna M.	647-2644	PER/MGT/DS	1329	
Cooper Field H.	647-4060	DS/STD/SES	3418A	
Cooper Henry	647-6566	ACDA	4498	
Cooper Henry F.	647-6244	S/DEL	1206	
Cooper Muriel M.	647-9128	INR/EC/CER	8662	
Cooper Patricia A.	647-4727	ARA/P	5911	
Cooper Robert Jr A.	875-6823	M/SDBU	212	SA6
Cooper Robert L.	647-8482	DPR/FAIM/PS	1758	
Cooper Susan M.	524-1005	DS/PSD/EV	1202	SA6
Cooper Tracy	647-0161	ISD/USS	1916	
Cope Jean	647-4446	L/M/E	4427A	
Copeland Susan L.	647-7980	ISD/USS	1916	
Coran Paul M.	647-4446	L/M	4427A	
Corbett Joan E.	647-9036	H	7251	
Corbett Kathy	875-5141	M/FSI	620	SA3
Corbett Natalie	875-5380	M/FSI	B LEV	SA3
Corbett William G.	647-3152	EAP/J	4206	
Corbin Vanessa	647-6553	ISD/FADPC	1921	
Corcoran Rita M.	647-6972	PER/CCA	3835	
Corden Pierce S.	647-8454	ACDA	5499	
Corey Brenda A.	875-6667	COMP/FO/OFD	6701	SA15
Corken Cathleen M.	647-4446	L/M	4427A	
Cornio Jacqueline	875-7250	PER/REE/EXAM	7314	SA15
Correri Louis J.	875-6124	A/FBD/ART	306	SA6
Corrigan Michael	647-5830	M/COMP/BP	1331	
Corris Virginia	647-7173	INM/P/AMER	7811	
Corry Francis B.	647-7679	INR/IC	8646	
Corsun Andrew F.	647-4843	DS/PDL/TAD	2435	
Costin Gloria M.	326-6168	PPT/PS/PC	386	SA17
Cotten Dorothea	647-6846	INR/EX/PER	6751	
Cotter Michael W.	647-6781	M/MO/PS	1878	
Coughlin Michael E.	653-9586	S/CPR/BH	BH	BLR
Coulson Bret	647-1085	ACDA	5534	
Courlang Edward	647-7528	ISD/USS	12B63	
Courtney Robert B.	647-3438	PER/FCA/A	2820	
Courtney William	647-8885	S/DEL	1206	
Couts Elizabeth	647-2096	A/DPR/LS	2204	
Covell Cynthia	663-1670	DIG/AUD	1516	SA1
Covington Donald	875-6796	COMP/FO/DAC	2FL	SA15
Covington Senetra	647-2887	EB/ITC/EWT	3817A	
Cowey Colette C.	647-2955	AFR/DP/PAB	3911	
Cox Cdr. Mariner G.	647-8871	S/DEL	7208	
Cox David L.	875-5455	ISD/SDP	200	SA15
Cox Ida L.	523-3529	PPT/WNP	232	SA17
Cox Louise L.	673-6222	IJC	2nd F	SA25
Coy David	647-4409	DC/DC/P	B528	
Coyle Jaquelyn I.	647-4695	ACDA	5726	
Coyle Margaret A.	647-7909	ACDA	5499	
Coyne Patricia M.	647-3414	PER/PE	2803	
Cozzens Peter	647-4980	ARA/CEN	4915	
Craft William	647-2316	EB/TDC/DT/STA	3828	
Cramer Dwight M.	647-3209	A/CDC	1239	
Crammer Lynn	647-8999	ISD/USS	12B63	
Crampton Gilbert W.	647-7549	INR/IS/IHS	6510	
Crane William	647-8350	EB/TRA/AN	5531	
Crane William N.	663-1650	DIG/INV	1530	SA1
Crank Lydia	663-1211	VO/P/IT	1351	SA1
Crawford Christopher	647-7569	M/COMP	1331	
Crawford Gary D.	875-5241	M/FSI	901	SA3
Crawford Juliette S.	647-6290	DS	2513	
Crawford Shirley	326-6187	PPT/PS/PC	386	SA17
Crawford William H.	326-6179	PPT/C	300	SA17
Crawley John R.	647-9070	S	7228	
Crayton Beverly	647-5182	DS/AD/PMD	2534	
Creagan David J.	647-9572	S	7226	
Creevy Carolyn I.	647-8631	PER/FCA/EUR	26A11	
Cresent Johnnie R.	644-3287	DPR/STP/S/SC	0000	SA7
Crews James E.	647-7397	S/S-EX	8TH F	
Crismond Robins C.	647-1040	DS/CI	1656	
Crittenberger Katherine	647-9579	ACDA	5499	
Croak Carolyn A.	647-6338	DPR/FAIM/IP	1239	
Crocco Maria	647-3832	DS/DIS/CCP	B235	
Crocker Chester A.	647-4440	AF	6234A	
Crocker Gary B.	647-7383	INR/PMA/TF	6510	
Crockett Diane M.	647-4027	DPR/STP/T	1052	
Croddy Arnold J. Jr	647-8854	E	7260	

NAME	PHONE NO.	OFFICE SYMBOL	ROOM NO.	ANNEX
Cromley Laura	647-3427	A/OPR/SPS	1420	
Cromwell Margaret A.	343-2345	PER/FSN	807	SA5
Cronkhite Russell E	653-9586	S/CPR/BH	BH	BLR
Crook John R.	647-2044	L/T	5420	
Crosher Frederick K.	647-4060	OS/ST/CMP	3418A	
Cross Gloria J.	523-1673	PPT/WNP	232	SA17
Cross Thomas C.	647-6781	M/MO/PS	1878	
Crouch Jack O.	647-3635	ACOA	4494	
Crowe James M.	875-6541	DS/PSD/EUR	804	SA6
Crowfoot Arthur	647-1641	OC/OC/T/CCO	5440	
Crowley Daniel F.	875-6275	A/FBO	411	SA6
Crowley Edwin O.	647-3209	A/COC	1239	
Cruce John A.	647-7123	OPR/FAIM/RM	1239	
Cruey Denese	875-7424	DS/PLO/TC	209	SA11
Crump Lois	875-5451	ISO/SOP	200	SA15
Cuadrado Joseph F.	647-3326	EUR/EX	5424	
Cuddehe John	644-3352	OC/TS/EI	1404	SA7
Culhane Curtis	647-7757	A/EX/PMO	3800	
Culkin Mary Anna	875-7279	M/FSI	5705	SA15
Culler Noel	647-3371	INR/IL	6510	
Culley Harriet P.	647-1208	PA/PC	4831	
Cullinane Madeleine	647-8387	ARA	6263	
Culpepper Frances P.	663-1062	RP/ASIA	1281	SA1
Cummings Barbara	663-1189	VO/L/AO	1331	SA1
Cummings Edward R.	647-7838	L/PM	6429	
Cummins Sally J.	647-3022	L/M	4427A	
Cundiff Carl	647-3090	EB/TOC/OFP	3527	
Cunningham Carolyn	875-7161	PER/REE/EMP	7507	SA15
Cunningham Charles	647-5105	OPR/FAIM/TI	1239	
Cunningham Debbie	875-5136	M/FSI	1009	SA3
Cunningham Gloria	647-9440	PER/ER/RET	1251	
Cunningham Hilary J.	647-5233	CIP	6312	
Cunningham Jeannine	647-6295	M/COMP/BP	1331	
Cunningham Jeffrey	647-6078	EB/ERP/ICO/ISM	3425	
Cunningham Jose	647-5775	M/OFM	2442	
Cunningham Kimdra	647-3648	CA/EX/RES	4820A	
Cunningham Phyllis	647-2890	NEA/EX	4245	
Cureton Deanna L.	326-6073	PPT/PS/RM	584	SA17
Curl Richard E.	647-1344	INR/IRE	2737A	
Curley Janet E.	663-1600	OS/OC/WROCO	1528	SA1
Curley William R.	663-1636	OS/OC	1522	SA1
Currie Joyce E.	663-1530	RP/EX	1247	SA1
Curry Michael	647-2374	S/S-O	7516	
Curtain Marlene	647-7688	E	7556	
Curtis Erle T.	875-6855	A/OPR/ALS	223	SA6
Curtis Francis W.	647-8482	OPR/FAIM/PS	1758	
Curtis Max O.	875-6986	A/FBO/ART	953	SA6
Cutajar Philip	647-0025	NRRC	7532	
Cutter Michael G.	875-6873	A/FBO	998	SA6
Cynkin Thomas M.	647-1512	S/S-O	7516	
Czajkowski Anthony	647-7908	ACOA	4494	

D

NAME	PHONE NO.	OFFICE SYMBOL	ROOM NO.	ANNEX
Dabbs Phillip C.	663-1650	DIG/INV	1530	SA1
Dacus Jacqueline J.	647-4695	ACOA	5726	
Dade Michelle	647-3078	DS/I/PID	2422	
Dade Peter	647-5765	OPR/FAIM/IA	1239	
Danarb Darryl D.	647-4060	OS/STO/OS	3418A	
Dahl Alan F.	663-1107	CA/EX/SA	W-711	SA1
Dalch Walter E. III	647-9579	ACOA	5499	
Dale Chester	339-7005	OC/OC/P	0000	SA4
Daley Matthew P.	647-6600	EAP	6205	
Dalland Ray	647-1848	EUR	6223A	
Dalsimer Anthony S.	647-2080	AF/C	4246	
Dalton Robert E.	647-7990	L	6419	
Daly Adele	875-7282	M/FSI	3306	SA15
Daly Kathleen M.	647-6534	PER/FCA	26A11	
Daly Mary	647-1848	EUR	6223A	
Daly Patrick F.	647-6519	S/CT	2236	
Daly Patrick J.	647-2681	S/CPR/V	1238	
Dameron William H.	647-3928	EUR/RPE	6519	
Damours Steve N.	647-9043	PER/PPM	3811	
Dancey Michelle	647-9420	OC/OC/T/RCS	6310	
Dangelo Rosalie M.	647-6352	M/EX	4423	
Daniel Adrian	647-3837	S/S-I	7512	
Daniel Barry	647-5178	ACOA	5927	
Daniel Ernest H.	875-7394	COMP/FO/OFO	6112	SA15
Daniel Helene	647-1297	ACOA	4953	
Daniel Valerie M.	647-6240	S/DEL	1206	
Daniele Caryn L.	647-5719	PER/FCA/EUR	26A11	
Daniele Lawrence M.	647-4082	OS/POL/TAD	2435	
Daniels H. June	647-5210	ISO/USS	12B63	
Daniels Joseph	875-5354	M/FSI	1209	SA3
Daniels William	647-6635	PPT/FC	5813	
Dankert Roger	663-1820	DIG/ISP	1434	SA1
Dantzler Alfreda	326-6247	PPT/WNP	358	SA17
Danylyk John T.	647-9128	INR/EC/CER	2317	
Dao Kc Thi	663-1049	RP/RAP/TR	1234	SA1
Dao Lan-Anh	875-6758	COMP/FO/OAC	2FL	SA15
Dardine Sharon	647-6240	C	7250	
Dardis John G.	647-2358	INR/PMA	6638	
Dario Elmo	647-4695	ACOA	5726	
Darm Donna	647-5154	L/ARA	5423	
Das Anthony A.	647-8798	PA/OPL	6808	
Daugherty Craig H.	276-9888	DS	777	SA6
D'Auria Vince	647-8934	PER/MGT/HRM	2137	
Dave Wagner	875-2800	OC/TS/ML/R	228	SA21
Davenport Francis	647-2100	INR/EAP/NA	8840	
Davenport Harold E.	647-8848	OC/OC/T/ANS	5440	
Davidson Betty	647-2561	M/MO	7419A	
Davidson David F.	663-1820	DIG/ISP	1434	SA1
Davidson Davida	663-1083	CA/VO	1310A	SA1
Davidson Lynne A.	647-7771	S/P	7316	
Davidson Michael C.	647-8483	OPR/FAIM/PS	1758	
Davidson Natalie	875-7482	OS/RM	276	SA11
Davies Glyn T.	647-1358	EUR/RPM	6227	
Davis Alicia J.	647-1622	EUR/RPM	6227	
Davis Angela M.	647-3836	S/S-I	7512	
Davis Audrey	653-9857	OS/ST/ISS	243D	SA2
Davis Barbara O.	875-6684	COMP/FO/OFO	6701	SA15
Davis Bonita	647-3187	EUR/EEY	5219	
Davis Carlos O.	875-6332	A/FBO	607	SA6
Davis Charles W.	647-6358	OPR/FAIM/TI	1239	

NAME	PHONE NO	OFFICE SYMBOL	ROOM NO.	ANNEX
Davis Cindy	647-7436	DFDA	1262A	MS
Davis Clara M.	647-8185	INR	6510	
Davis Cynthia	647-5859	M/CDMP/BP	1331	
Davis Dora E.	647-3823	DS/DIS/CCP	B235	
Davis Edward L.	647-3209	A/CDC	1239	
Davis Eugenia W.	647-2621	ARA/CAR	3248	
Davis Georganna	875-6644	PM/RASA/MC	800	SA6
Davis Grace M.	647-1260	EAP/RA	4210	
Davis Gregory K. D.	647-3602	DPR/FAIM/DIR	B264	
Davis Howard C.	647-2229	INR/IAA	7538	
Davis Janet V.	647-2422	CA/PPT	6831	
Davis John Joseph J	647-1672	DPR/FMSS/GS	B229	
Davis John M.	663-1794	DS/CR/PF	1415B	SA1
Davis Joyce E.	875-7198	PER/REE/REC	7520A	SA15
Davis Larry	647-1608	H	4253	
Davis Laura G.	647-2645	PER/MGT/DS	1329	
Davis Linda	875-6080	A/DPR/STP	532	SA6
Davis Lisa	663-1637	DS/PT/DP	1524	SA1
Davis Lloyd	875-7225	PER/EXAM/BEX	7104	SA15
Davis Michael P.	647-0349	DS/CI	2534	
Davis Mignon L.	326-6145	PPT/PS	338	SA17
Davis Monica	647-3122	DS/DSP/FD	3422	
Davis R. Fletcher	647-6781	M/MD/PS	1878	
Davis Renee	647-7262	PER/CCA	2429	
Davis Richard A.	647-4336	PM/DAC/SNP	7317	
Davis Richard V.	875-6946	A/FBD	909	SA6
Davis Roberta M.	647-9406	M/EX	4423	
Davis Rosalind	647-6553	ISD/FADPC	1921	
Davis Roy G.	647-2718	CA/DCS	4800	
Davis Shirley	647-7152	PER/CCA	2429	
Davis Terry V.	647-6352	M/EX	4423	
Davis Theresa P.	653-9857	DS/ST/ISS	2430	SA2
Davis Thomasine L.	647-7972	PM/RASA/ISP	7424	
Davis Toby L.	647-3570	INR/SEE	4751	
Davis Veda	326-6129	PPT/PS/RA	458	SA17
Davis William	647-3742	DPR/FMSS/GS	1493	
Davis-Jacques Dora	326-6135	PPT/PS/RA	458	SA17
Davison David F.	647-6152	DIG/ISP	2317	
Davison John S.	647-9742	AF/E	5240	
Davnie William F.	647-2061	INR/EAP/SEA	8647	
Dawisha Karen	647-4231	PM	7815	
Dawkins Gloria	647-5182	DS/AD/PMD	2418	
Dawkins Gloriaann	875-5182	CDMP/FD/DFD	2814	
Dawley Kristi	647-1156	S/CPR/C	1238	
Dawson Ruby	647-3306	PER/FCA/NEA	2830	
Day Dorothy V.	875-6178	A/FBD/ART	324	SA6
Day Frank H.	647-4752	DES/NEP	7828	
Day John G.	647-3209	A/CDC	1239	
Day N. Kay	647-3178	M/FLD	1212A	
Day Nora	647-7360	RP/IA	5824	
Day Robert E.	647-4069	DES/STS	4329A	
Day Terrance M.	647-9406	M/EX	4423	
Daye Charles	875-7110	CDMP/FD/DFD	6205	SA15
Daymont Betty	647-4631	CIP	6320	
Daymont Donald	647-3094	DC/DC/P	B528	
De Capua Mario	647-3209	A/CDC	1239	
De Concini Joanne	875-6857	A/DPR/ALS	223	SA6
De Graffenreid William L.	663-1600	DS/DC/WRDCD	1528	SA1
De Haven Donald	647-0085	DES/EX	7821	
De La Garza Alex	647-5591	PER/PPM	3811	
De Las Casas Alvaro	647-5732	CA/EX/AG	1809	
De Maynadier Elisab	875-5284	M/FSI	715	SA3
De Vivo Diane	647-2793	DS/RM	2513	
Deadwyler Gregory E.	663-1529	VD/P/CR	1327	SA1
Deal Timothy E.	647-4136	EUR/EEI	5220	
Dean Dale	647-5684	AF/E	5240	
Dean Daniel J.	644-3299	DPR/STP/S/SC	0000	SA7
Dean Michael Ann	647-3178	M/FLD	1212A	
Dean Robert Scott	647-4978	PM/DAC/TMP	7428	
Deaner Louis N.	647-4464	ID/DICA	1428A	
Deaner Stephanie	647-6972	PER/CCA	3835	
Deans Norman	875-6264	A/FBD	426	SA6
Dearborn Douglas B.	647-2765	DES/STS	4329	
Dearing Cynthia S.	647-7267	PER/CCA	2429	
Dearing John A.	647-2516	DPR/FAIM/PS	1758	
Deboeck Anny B.	875-7258	M/FSI	3326	SA15
Debusk Loretta H.	663-1054	RP/RAP	1240	SA1
Deckelman Elizabeth	647-5092	INM/P/GSD	7811	
Decker Edie	647-1326	EB/TDC/DT/STA	3830	
Declercq Wilfred F.	647-3979	DES/NTS	7828	
Deemer Maryko S.	875-5249	M/FSI	906D	SA3
Deering John S.	663-1670	DIG/AUD	1516	SA1
Dees Gertrude	647-9552	NEA/PAB	5247	
Degumbia Nancy	647-8182	INR/WEA	4742	
Dehostos Adolfo T.	523-1673	PPT/WNP	288	SA17
Dejarnette Edmund T	647-9461	DIG/ISP	6821	
Dejban Donna D.	647-9572	S	7226	
Dekay Jane	663-1612	DS	1526	SA1
Del Cerro Annabell	875-5272	M/FSI	500	SA3
Del Moral A. Tony	673-6266	M/DFM	120	SA20
Del Rosso Stephen	647-5805	S/S-S	7241	
Delabarre R. Robin	647-2245	DES/NEC	7820	
Delahorne Edith M.	647-7383	ACDA	5731	
Delaine Johnnie S.	647-2518	DPR/FAIM/PS	8844F	
Delawie Gregory T.	647-1697	EUR/RPE	6519	
Deleo Catherine	647-3485	M/MED	2906	
Delisi Scott	647-4258	INR/IC	6635	
Dell Christopher W.	647-3188	EUR/SNG	5217	
Deloatch Clifton	523-4265	CA/PPT	414	SA17
Dement Terryleen	647-6139	EAP/EX	4313A	
Demichele Frank	875-6546	DS/PSD/NDB	804	SA6
Demongeot Patrick D.	647-1110	ID/D	5331	
Demperio Vivian D.	875-6279	A/FBD/ART	411	SA6
Dempsey Gerald M.	875-6567	DS/PSD/NEA	804	SA6
Demuth Stephen C.	875-7110	CDMP/FD/DFD	6205	SA15
Denault Donald D.	647-1641	DC/DC/T/CCD	5440	
Denchfield Cindy	647-1297	ACDA	4953	
Denino Concetta E.	647-9141	EAP/CM	4318	
Denison Sue	647-9429	AF/S	4238	
Denitto Gary T.	647-4262	DS/DSP/FD	3422	
Denitto Sharon	647-5182	DS/AD/PMD	2534	
Dennis Charity	647-5138	PA/DAP	6805	
Dennison Carol A.	647-5756	M/DFM	2442	
Denny, E. Janice	647-9022	PM/DD	7327	
Dent Mary C.	875-6675	CDMP/FD/DFD	6701	SA15
Depalma James	647-8651	DS/AD/SYS	2428	

NAME	PHONE NO.	OFFICE SYMBOL	ROOM NO.	ANNEX
Deprirro Velia Mari	647-2251	INR/IAA/SA	8727	
Derham James	647-3152	EAP/J	4206	
Derrick James A.	875-6942	A/FBO	910	SA6
Dertadian Richard N.	875-6361	A/FBO	1300	SA6
Derwinski Edward J.	647-4404	T	7208	
Deshazo Peter	647-2407	ARA/SC	4906	
Desimone Frank P.	647-9474	ACDA	5843	
Desjardins Marc L.	647-1891	ID/UNP	6334	
Desutter Paula A.	647-8091	ACDA	5741	
Dethomas Joseph	647-4812	DES/NEP	7828	
Deutch Ronald J.	647-3286	EUR/EX/BUD	5424	
Deutsch Robert S.	647-2395	EUR/RPE	6519	
Devaughn Carolyn J.	647-3210	ARA/CAR	3248	
Devaughn Thelma T.	647-3139	AF/C	4246	
Devine John R.	875-6556	DS/PSD/AF	804	SA6
Devlin Joseph M.	647-4563	DC/DP/FO	44A20	
Devoe Russell D.	647-2462	OC/DC/T/RCS	6258	
Dewald William	647-1420	EB/PAS	3425	
Dewberry Yolanda	647-3052	EUR/EEY	5221	
Dewey Christina	647-5927	EB/ERP/ICD	3425	
Dexter Evalyn	875-6503	ACDA	228	SA6
Dexter John B.	647-9350	A/CDC	B234	
Dey Mildred B.	875-6669	CDMP/FO/OFO	6701	SA15
Di Paolo Annamarie	647-6196	M/MED	2911	
Dial Cynthia	647-4835	EAP/EP	4210	
Diamond Charles E.	663-1787	DS/CR/VF	14158	SA1
Diao Eva	875-7309	M/FSI	5602	SA15
Dibble Philo	647-9497	EB/IFD/DMA	4830	
Dibesceglie Joseph	647-4887	EB/TDC/DT/STA	3830	
Dickens C. Edward	647-6590	ARA/BR	4260A	
Dickerson De'Walter	875-6149	A/FBO	305	SA6
Dickerson Marian	647-6597	A/EX/PMD	3800	
Dickson Brian	647-4980	ARA/CEN	4915	
Dickson Loretta	647-7147	EAP	6205	
Dickson Robert B.	875-6000	A/OPR/STP	528	SA6
Dickson-Dejban Donna	647-9572	S/S-S	7226	
Diemer Anne P.	875-6635	PM/RSA/MC	800	SA6
Dietrich Gary D.	647-9446	INR/NESA	4634	
Dietrich Monika	647-1643	PER/FCA/NEA	2830	
Diggs Joyce	875-5331	M/FSI	800	SA3
Diggs Patricia A.	647-8722	H	7251	
Diggs Tara	647-3412	PER/PE	2803	
Dillard Leonard A. Jr.	647-3438	PER/FCA/A	2820	
Dillery C. Edward	647-1057	M/MO	7427	
Dillon Kenneth J.	647-9214	INR	4742	
Dillon Leo I.	647-2156	INR/GE/CAG	8748	
Dillon Oscar	647-6553	ISD/FADPC	1921	
Dimitt David	647-1322	DS/OSP/FO	3422	
Dingbaum Stephen	663-1670	OIG/AUD	1516	SA1
Dinkel Nicholas	875-6052	OPR/STP/P	528	SA6
Dion Grant	647-5350	PER/PPM	3811	
Dion Jerrold Mark	647-6642	INM	7333	
Dionne Rachelle D.	647-9572	S	7226	
Dious Robert A.	647-1059	OPR/FAIM/PS	8847A	
Dious Robert A. Jr.	647-5100	CA/EX/AP	1803	
Dipaolo Donna	647-4642	ARA/ECP	3234	
Dipaolo Fiorangelo	875-6181	A/FBO	327	SA6
Diplacido Carmen A.	647-3666	CA/OCS	4817	
Dishman Patrice	875-5119	FSI/SPS/AT	1001	SA3
Disney Christopher M.	663-1618	DS/PT/DP	YN 1524	SA1
Ditmeyer Charles W.	647-8848	OC/DC/T/ANS	5440	
Dittmer Clark M.	647-2596	DS/O/I	2513	
Dittmer Lyle A.	875-6956	A/FBO	982	SA6
Dixon Belinda T.	647-6930	INR/IL/CO	8667	
Dixon Ira Bruce	647-7761	ISD/FADPC	1921	
Dixon James	647-6553	ISD/FADPC	1921	
Dixon Marian	663-1194	VO/L/C	1345	SA1
Dixon Mary Ann	647-2406	PA/PP/WP	5831	
Dixon Michael T.	647-9779	PM/RSA/ISP	7424	
Dixon Susan	647-7521	NEA/ARP	4224	
Dixon Timothy J.	875-6541	DS/PSD/EUR	804	SA6
Djerejian Edward P. Jr.	647-5322	NEA	6242	
Djurdevic Dragon	647-1672	OPR/FMSS/GS	8229	
Doane James V. Jr.	647-4460	ARA/EX	3256	
Dobbins Rochelle P.	647-3281	CA/EX/RES	4820A	
Dobbs Jesse L.	647-8908	M/EX	4423	
Dobbs Michael	647-3926	CA/OCS	4817	
Dobrainsky Paula J.	647-1780	HA	7802	
Dobrin Johna	647-3139	AF/C	4246	
Dobsa Lillian G.	647-3412	PER/PE	2803	
Dockery Sharon R.	647-2551	HA	7802	
Dodson David L.	647-5213	INR/EC/RE	8666	
Doenges Byron F.	647-1300	ACDA	4953	
Doherty John T.	647-8817	A/CDC	B234	
Doherty Paul M.	663-1196	VO/L/C	1349	SA1
Doig Marvin	647-0187	M	5214	
Doig Norma	647-0239	OES/OSP	5801	
Dolan Dennis Ync.	647-0117	EAP/FAS	5317	
Dolan Joann	647-5111	L/LEI	5419A	
Dolezal Carole A.	647-5908	A/EX/PMD	3800	
Dollins Ann	647-1920	INM/C	7334	
Dols Richard	525-0756	M/FSI	1140	SA15
Donahue Bruce	647-0025	NRRC	7532	
Donahue David	647-1512	S/S-O	7516	
Donahue Gilbert J.	647-1097	EUR/CAN	5227	
Donahue Joseph	875-5220	M/FSI	C-2	SA3
Donahue Leroy W.	647-8641	A/ISD	12863	
Donahue Mildred J.	653-5921	L/CID	512	SA9
Donchi Don J.	647-6925	EUR/PA	5229	
Donlan Steve	663-1235	VO/P/IW	1357	SA1
Donnelly Eileen M.	647-5744	PER/FCA/EUR	26A11	
Donnelly Shaun E.	647-9426	EB/IFD/DDF	2531A	
Donoghue Joan E.	647-1074	L/M	5420	
Donovan John	647-2022	INR/GE/GI	6510	
Donovan Joseph	647-9141	EAP/CM	4318	
Donovan Michael W.	647-8728	H	7251	
Donovan William	653-9869	DS/ST/ISS	2430	SA2
Dooley John A.	647-2226	DES/NEP	7828	
Dooley Matthew	875-5016	DS/PLD/TC	260	SA11
Dordain Jules	647-7861	PER/ER/RET	1251	
Dorfeld Charles W.	644-3322	DS/STD/SEL	0000	SA7
Dorschner Jon	647-8102	INR/TNA/T	6510	
Dorsey Marie	663-1820	DIG/ISP	1434	SA1
Dorsey Ocenia V.	647-2843	CA/EX	4818	

NAME	PHONE NO.	OFFICE SYMBOL	ROOM NO.	ANNEX
Dos Santos Augustinha	653-9586	S/CPR/BH	BH	BLR
Dotson Richard	647-3681	ARA/CEN	4915	
Doubleday Thomas R.	663-1051	RP/RAP	1237	SA1
Dougan Diana Lady	647-5727	CIP	6313	
Dougherty Bernard J	276-9888	DS	777	SA6
Dougherty Deborah M.	647-8089	INR/EC	6510A	
Dougherty Linda M.	647-8464	INM	7331	
Dougherty Martin C.	647-9900	DS/PT/SD	3535	
Douglas Clifton	644-3365	OC/TS/EI	1407	SA7
Douglas Covell H.	647-2919	DPR/STP/T	1052	
Douglas Ernest A.	647-1631	OC/DC/P	B528	
Douglas Geraldine	647-3743	AF	6234A	
Douglas Kirk	647-1779	ISD/FADPC	1921	
Douglas Michael	557-1834	DC/RM/TR	44A33	
Dove Margaret L.	647-2309	OES/EX	7821	
Dowd Delores D.	875-6250	A/FBD	412	SA6
Dowling Thomas E.	647-3861	PM/DAC/SNP	7317	
Downen Robert L.	647-6600	EAP	6205	
Downes Sarah	647-6030	DPR/FAIM/IA	1239	
Downey Robert	647-8802	H	7251	
Downs Joan H.	647-1344	INR/IRE	2737A	
Downs Richard C.	647-9923	DS/PT/SD	3535	
Doyle James R.	673-6266	M/DFM	119	SA20
Drahos Hazel	663-1650	OIG/INV	1530	SA1
Drake Lyle	673-3885	DS/CTP/EPE	307	SA22
Dressel Judith L.	647-3346	OC/RM/PPCS	44A29	
Drew Kena D.	663-1056	RP/RAP	1234	SA1
Drezek Leon	647-1040	DS/CI	1656	
Driggers Jim	673-3834	M/DFM	216	SA20
Driscoll Robert S. I.	647-7775	PM/RASA/SAS	7418	
Drummond Scott	647-9513	S/S-EX	7530	
Dubose Brenda M.	647-7127	DPR/FAIM/WI	1239	
Dubose Calvin	647-8483	DPR/FAIM/PS	1758	
Dubose Lynn	647-6337	DPR/FAIM/IA	1239	
Dubose Steven	647-6553	ISO/FADPC	1921	
Duckett Deborah	647-7090	DIG/PPM	6821	
Duddey John F.	875-6087	DPR/STP/CR	519	SA6
Dudik-Gayoso Joan B.	647-1269	IO/D	5327	
Dudley Barbara A.	647-8122	M/MED	2906	
Dudley James	647-1512	S/S-O	7516	
Dudley Randall	644-3224	DC/TS/PPF/PB	0000	SA7
Duelfer Charles A.	647-7972	PM/RASA/ISP	7424	
Duerr Jayne	557-1834	OC/RM/TR	44A33	
Duffin Sandra L.	875-6533	DS/PSP	804	SA6
Duffy Mildred S.	647-8061	A/EX/PMD	3800	
Duffy William J.	647-1368	M/MD	7427	
Dugan Hugh	647-1682	EB	6822	
Duggan Joseph	647-4153	S/ART	4930	
Duggan Linda B.	647-6574	CA/DCS	4811	
Dugger Janice M.	663-1045	RP/RAP	1234	SA1
Dugstad Richard	647-8728	H	7251	
Dulemba Frank L.	647-3602	DPR/FAIM/DIR	B264	
Dulin Eleanora E.	647-6098	ID	6327	
Dumont C. Robert	663-1820	DIG/ISP	1434	SA1
Dump Donald	647-4553	DC/TS/S	2331	
Dunaway Constance	647-2482	PA/PP	5831	
Duncan Bernice W.	663-1222	VO/P/D	1306	SA1
Duncan Darryl	647-6553	ISO/FADPC	1921	
Duncan Evan M	663-1128	PA/HO/PLS	3100	SA1
Duncan Jean	875-7473	DS/PLD/PRP	276	SA11
Duncan John D.	647-5059	DIG	6821	
Duncan Johnnie	647-8363	ARA	6263	
Duncan Leo A.	647-3425	DC/DP/FD/N	44A20	
Duncan Teresa N.	647-2073	A/DPR/LS	2204	
Duncan Terri L.	647-1057	M/MD	7427	
Duncan Thomas E.	647-4811	DS/DC	B528	
Dunham Dorothy R.	647-3432	OPR/FMSS/ESC	1252	
Dunham Lawrence P.	647-1587	S/CPR/DCL	1238	
Dunlap-Phelps Sandra	647-4010	ARA/CEN	4915	
Dunlop Thomas P. H.	647-7717	EAP/K	5206	
Dunn Gwendolyn	647-6553	ISO/FADPC	1921	
Dunn Howard M.	875-6188	A/FBD	324	SA6
Dunn Jessica M.	522-5206	A/FBO/ART	603	SA6
Dunn L Milner	647-3209	A/CDC	1239	
Dunn Lewis A.	647-3466	ACDA	4936	
Dunne Charles W.	647-9446	INR/NESA	4634	
Dunne James T.	647-0280	DS/PDL/TAD	2435	
Duong Nhu N.	663-1520	RP/EX	1244	SA1
Dupre Harry	326-6129	PPT/PS/RA	458	SA17
Dupree Wendellene D.	647-6304	M/COMP/BP	1331	
Durbin John F.	663-1600	DS/DC/WRDCD	1528	SA1
Durham Robert J.	647-6548	S/S	7224	
Durham Sylvia M.	663-1161	VD/F	1321A	SA1
Durkin Kenneth	647-5150	NEA/PA	4515	
Durnell Kevin	647-3438	PER/FCA	2820	
Durocher Michelle L	647-9446	INR/NESA	4634	
D'Urso B Joann	647-5467	S/S-EX	7517	
Duschaine Duane	875-6067	DPR/STP/P	528	SA6
Dustin Eben H.	647-3484	M/MED	2906	
Dwyer Hartley G.	632-8058	IBC	150	425
Dwyer Marguerite W.	673-6258	M	211	SA20
Dwyer Patricia A.	647-1039	INR/FAR	6535	
Dwyer Robert L.	875-6303	A/FBO/ART	460	SA6
Dwyer Veda R. L.	663-1002	RP/PB	1204	SA1
Dwyer William L.	875-6565	DS/PSD/NEA	804	SA6
Dyer E. Delores	647-1501	M	7207	
Dysart Gerald E.	875-7002	A/FBD/ART	941	SA6
Dyster Paul A.	647-1358	EUR/RPM	6227	

E

NAME	PHONE NO.	OFFICE SYMBOL	ROOM NO.	ANNEX
Eagar Judith F.	647-2163	H	7258	
Eaglin Doris M.,	647-9497	EB/IFD/DMA	4830	
Eakin Nancy	647-3798	M/MD	7419A	
Ealum James M.	647-1594	NEA/RA	5252A	
Ealy Anderson Jr.	647-8483	DPR/FAIM/PS	1758	
Ealy Sandra M.	647-9801	M/MED	2256	
Earl James	647-7772	L/EBC	6420	
Earl Robert E. Jr.	647-8845	DC/DC/T/MPC	5440	
Early Sharon	647-2774	AF/EX	3517	
Earnest Randolph	647-5233	CIP	6312	
Easley Cheryl D.	647-3511	IO/DB	1427	
Eason Lillie P.	647-8204	A/CDC	2811	
East James R. Col	647-9092	PM/RASA/ISP	7424	

NAME	PHONE NO.	OFFICE SYMBOL	ROOM NO.	ANNEX
Eastham Alan W.	647-4313	P	7240	
Easton Mark M.	875-5140	M/FSI	620	SA3
Eaton Conrad P.	647-1062	OPR/FAIM/LR	3239	
Eaton Louise	647-6137	CA/OCS	4811	
Eaton Lynwood L.	875-7252	PER/REE	7314	SA15
Eaves John	647-3209	A/COC	1239	
Ebetino Jack	647-2226	OES/NEP	7828	
Ecker Richard	875-7376	COMP/FO/OFO	6201	SA15
Eckerman John	644-3271	DC/TS/EI	2402	SA7
Eckert Robert	673-3898	DS/CTP/ATA	002	SA22
Eckes Marie	875-5119	M/FSI	1004	SA3
Eckhardt Linda	663-1198	CA/VO	1344	SA1
Ecton Stephen	647-9690	EAP/ANZ	4209	
Edensword Jon	647-3333	PER/FCA/CON	2332A	
Edgins James A.	537-1533	A/DPR	W-110	SA1
Edmond Lester E.	647-3209	A/COC	1239	
Edmonds William E.	647-4994	CA/OCS	4811	
Edwards Pat	875-5140	M/FSI	620	SA3
Edwards Pennie T.	647-8666	ACDA	5666	
Edwards Rebecca	647-3472	OES/CP	7528	
Edwards Tyrone T.	647-7127	OPR/FAIM/WI	1239	
Efird John	875-7080	COMP/FO/AC	7715	SA15
Egan Michael C.	632-1473	INR/RES/CR	000	SA27
Egbert Melissa	647-9673	INR/IC	8646	
Egbert Michael O	647-9030	INR/IRE/CGC	6510A	
Egener Waide	875-6967	A/FBO	972	SA6
Egert Timothy	647-3602	DPR/FAIM/OIR	8264	
Eggertsen Paul F.	647-2868	M/MED	2906	
Ehrman Madeline E.	875-5241	M/FSI	901	SA3
Eichelberger Tecora A.	875-6789	COMP/FO/OAC	16	SA15
Eicher Peter D.	647-2802	NEA/EGY	6251A	
Eimer Manfred	647-8090	ACDA	5741	
Einaudi Luigi R.	647-9492	ARA/PPC	6913A	
Einhorn Robert	647-8980	S/P	7316	
Elam Richard	663-1261	VO/L/AD	1331	SA1
Eley Darlyce	653-7892	L/CID	801	SA9
Elfman Charles	875-6554	OS/PSO/EAP	804	SA6
Ellinwood Winifred E.	557-0888	OPR/STP/S/SC	0000	SA7
Elliott Deborah	663-1200	CA/VO	1334	SA1
Elliott Elizabeth J.	647-1975	A/OPR/SPS	1420	
Elliott Randall	647-7349	INR/PMA/RF	6510	
Elliott Robin	326-6135	PPT/PS/RA	458	SA17
Ellis Gregory	647-5824	PER/MGT	2137	
Ellis Helen M.	647-2372	S/P	7311	
Ellis Lula J.	632-6686	L/CID	406	SA9
Ellis Richard H.	647-4925	ACDA	5923	
Ellis Rose M.	875-6764	COMP/FO/OAC	26	SA15
Ellis Staasia I.	523-1673	PPT/WNP	288	SA17
Ellis Tangie B.	647-2462	OC/DC/T/RCS	6258	
Ellquist Stephanie	647-8294	OPR/FAIM/LR	3239	
Ellson Donald C.	647-1110	IO/D	5331	
Ellson Ollie B.	647-2506	IO/E	5328	
Elmore William C.	663-1351	OS/PRO/OFB	W119	SA1
Elsen Ellen	647-2136	ISO/SOP	1921	
Eltz Regina	647-7774	PM/RASA/SAS	7418	
Ely Adair A.	647-7127	OPR/FAIM/WI	1239	
Ely Lita Jeanne	875-6076	A/OPR/STP	528	SA6
Elzey George W Jr	663-1649	DIG/INV	1530	SA1
Emery David	647-8462	ACDA	5934	
Emery Larry L.	875-6355	A/FBO	1300	SA6
Endlein Marie A.	647-7127	OPR/FAIM/WI	1239	
Engel Alma	663-1251	VO/F/P	1326	SA1
Engelhardt Joseph	647-1578	ACDA	5499	
Englebrecht Henry A.	647-3209	A/COC	1239	
English Mattie E. O.	875-6786	COMP/FO/OAC	13	SA15
English Thomas	644-3334	DS/STO/SEL	0000	SA7
Engram Mildred	647-8349	S/S-S	7241	
Ennis Barbara	647-3209	A/COC	1239	
Ennis James P.	647-9923	OS/PT/SD	3535	
Ennis Mary W.	653-5808	L/CID	509	SA9
Entwistle James F.	647-8913	AF/E	5240	
Epps Velicia	557-0891	OPR/STP/S/SC	0000	SA7
Epps Yvette O.	647-6978	IO/ADM	6319	
Epstein David	673-3890	DS/CTP/ATA	002	SA22
Erazo-Beauchamp Joa	875-6774	COMP/FO/OAC	9	SA15
Erb William A.	647-0239	OES/OSP	5801	
Erby-Wilson Barbara	647-1273	OGP/LM	6217	
Ericksen Emil P.	663-1820	OIG/ISP	1434	SA1
Erickson Elden	647-3209	A/COC	1239	
Erlandsen Allan W.	663-1820	OIG/ISP	1434	SA1
Erskine Linda	343-2343	PER/FSN	812	SA5
Ervin Sonyn L.	875-6343	A/FBD/ART	612	SA6
Erwin Joseph	875-5220	M/FSI	C-2	SA3
Espie Alberta	647-1488	CA/PA	5807	
Essandoh Rachelle	647-3642	M/MED	2906	
Essington Robert R.	647-6141	EAP/EX	4313A	
Estacio Benedicta S.	875-6707	COMP/FO/OFO	6713A	SA15
Estep Pearlie P.	647-8920	A/EX	3800	
Estes Marlene	647-3144	DS/EV/AB	2424	
Etheridge Regina	647-7727	EB	6828	
Ettesvold Kaara	647-8710	INR/IS/CIS	6510	
Ettinger David	647-2482	PA/OPL	6808	
Ettleman Greg F.	875-5435	ISO/SOP	200	SA15
Etzold Thomas	647-5999	ACDA	5499	
Evanoff Michael	663-1628	DS/PT/DP	1524	SA1
Evans Alan	875-6905	M/COMP/FM	4802	SA15
Evans Billy J.	875-6557	OS/PSO/AF	804	SA6
Evans Dorothy B.	647-3032	M	7638	
Evans Elizabeth A.	647-6899	IO/MPC	1511	
Evans John M.	647-9559	EUR/SOV	4217	
Evans Julia	647-8514	M/COMP/BP	1332	
Evans Sandra G.	647-4867	INM/BUD	7334	
Evans Willie	644-3300	OPR/STP/S/SC	0000	SA7
Evans Yvonne	647-4432	PER/FCA	2820	
Evans-Magher Guida	663-1206	CA/VO	1337	SA1
Evely Virginia	326-6084	PPT/PS/P	562	SA17
Evenski Brenda	647-5182	OS/AO/PMO	2418	
Everett Jeanne M.	644-3286	OPR/STP/S/SC	0000	SA7
Everhart Christine	647-9836	AF/S	4238	
Evon Flora M.	647-7992	IO/RIS	3428	
Ewing Raymond C.	647-1692	PER/FCA	2328	
Exum Anita E.	663-1022	RP/COMPT	1219	SA1
Eynon Jill	875-6090	A/OPR/STP	532	

NAME	PHONE NO.	OFFICE SYMBOL	ROOM NO.	ANNEX
F				
Faber Doris E.	875-5160	M/FSI	402	SA3
Fagan Joseph J.	647-9554	DC/DC/T/CSY	5440	
Fagan Leonard E.	875-6948	A/FBD/ART	913	SA6
Fagg Fayette	647-0025	NRRC	7532	
Fairbanks Stephen C	647-8412	INR/NESA	4634	
Fairchild Albert E.	647-2554	M/MD	7427	
Fairlamb John Ltc Usa	647-9023	PM/DD	7325	
Falk George	647-3209	A/CDC	1239	
Falkner William R.	647-1534	ID/HW	4334A	
Falley Dennis	523-4498	PPT/WN	458	SA17
Fannin Mary C.	647-3506	ACDA	5731	
Farnham Wendy	673-5312	M/DFM	128	SA20
Farr Thomas	647-4336	PM/DAC/SNP	7317	
Farrand Robert W.	647-2590	HA	7802	
Farrar Jonathan	647-2346	ARA/ECP	3234	
Farrell Stephen T.	632-2579	DC/DC/P	836	SA5
Farrell Theresa C.	647-5044	DPR/FAIM/IS	1239	
Farris L. Travis	663-1101	CA/EX/SA	W711	SA1
Farris Leroy	647-1641	DC/DC/T/CCD	5440	
Farsakh Andrea M.	647-2184	ID/UNP	6334	
Farwell Janet E. L.	647-2335	DES/DFA	5806	
Faulk Carole J.	875-7143	M/CDMP/FD	6604	SA15
Faulk Richard	647-1638	A/DPR	1417	
Faulkner William	875-6815	S/FSG	430	SA6
Faxio Linda M.	647-2977	S/S-I	7512	
Fearwell George	647-4834	DC/DC/T/RCS	6511	
Feaster Ernest H.	647-5106	DC/DC/T	5440	
Feely Patrick M.	875-6980	A/FBD/ART	954	SA6
Feeney James I.	647-4550	A/DPR/LS	2204	
Feierstein Gerald M	647-2802	NEA/EGY	6251A	
Felder Isaiah	647-4607	DC/TS/S	2331	
Feldman Elizabeth F	875-7070	CDMP/FD/AC	7717	SA15
Feldman Gilda	326-6177	PPT/C	300	SA17
Feldman James H.	647-3209	A/CDC	1239	
Feldman Roger B.	647-7490	M/CDMP	1328	
Feldmann John R.	647-4312	DC/TS/S/TC	2331	
Felizardo Susana	875-7309	M/FSI	5602	SA15
Felt Jack	647-2280	ARA/CAR	3248	
Felt John	647-1512	S/S-D	7516	
Feltault Beverly T.	647-7266	PER/CCA	2429	
Feltault Richard	663-1346	DS/PRD/DFB	W119	SA1
Fennell Ayesha L.	875-6662	CDMP/FD/DFD	6701	SA15
Fenner Ellen R.	644-3236	DC/TS/PPF/PB	0000	SA7
Fenner Leonard A.	557-1834	DC/RM/TR	44A33	
Fenwick Gale	523-1673	PPT/WNP	288	SA17
Ferchak John R.	673-5526	PER/ER/CCS	104	SA20
Ferebee Nancy L.	647-1715	ARA/AND	5906	
Fereno Gary	653-6102	CIP	0000	SA9
Fergin Greg	647-9429	AF/S	4238	
Fergin Judith R.	647-3502	AF/EPS	5242A	
Ferguson Diane A.	647-1592	ACDA	5851	
Ferguson James	647-1436	DS/DSP/FD	3422	
Ferguson Janice L.	875-6126	A/FBD/ART	308	SA6
Ferguson Kenneth D.	632-2442	DC/DC/P	836	SA5
Ferguson Kevin L.	663-1600	DS/DC/WRDCD	1528	SA1
Ferguson Ralph	647-1090	DC/DC/P	B528	
Ferguson Robert H.	875-6235	A/DPR/DS	234	SA6
Ferrell Ava M	647-5669	EUR/NE	4513	
Ferrell Dorothy M.	647-9801	M/MED	2256	
Ferrell William T.	647-6985	ID/ADM	6319	
Ferrin Vivian	647-2729	CA/PPT	4800	
Ferris Ronald J.	647-2652	A/ISD	12B63	
Ferriter John P.	647-1498	EB/ERP	3336	
Ferry Brenda	557-2800	DC/TS/ML	FD	SA2[illegible]
Ferry Ed	875-6380	A/FBD	1300	SA6
Fest Judith	647-2280	ARA/CAR	3248	
Fiala John G.	875-6539	DS/PSD/EUR	804	SA6
Fichte Royce	663-1163	VD/F/SL	1317	SA1
Fidler Jim	673-6258	M/DFM	214	SA20
Fiedler Kathleen J.	647-2752	ID/T	5336	
Fields Bernice T.	647-7390	ISD/FADPC	192[illegible]	
Fields Helen	647-5612	DPR/FMSS/BU	1481	
Fields Linda	647-5631	ACDA	6510A	
Figueroa Richard	647-5104	PM/DD	7325	
Filipek Gertrude	647-6548	S/S	7224	
Finch Sheena E.	663-1180	CA/EX/RES/AT	W720	SA1
Findlay Edward J.	875-6813	S/FSG	430	SA6
Fine Sherman J.	647-6217	EAP/EX	4313A	
Finegan John J.	647-9923	DS/PT/SD	3535	
Finegold Edmund	647-3496	ACDA	4734	
Fingar Thomas	647-2265	INR/EAP/CH	8840	
Finkel James P.	647-4978	PM/DAC/TMP	7428	
Finley Netina C.	523-1673	PPT/WNP	288	SA17
Finn William F.	647-5241	INR/IL/CD	8667	
Finton Timothy C.	653-6102	CIP	0000	SA9
Fioretta Lawrence R.	663-1064	RP/EX	1284	SA1
Fiorini Marc	663-1627	DS/PT/DP	1524	SA1
Firehock Raymond B.	647-5631	ACDA	6510A	
Fischel Stephen K.	663-1204	VD/L/R	1335	SA1
Fischer David C.	632-8058	IBC	150	425
Fischer R. Lucas	647-7907	ACDA	4487	
Fischer Vella A.	647-4300	DPR/FMSS/DT	2722A	
Fishbein Joe	647-1512	S/S-D	7516	
Fishenden James A.	875-6917	M/CDMP/FM	4316	SA15
Fisher Alice A.	647-9602	ID	6323	
Fisher Bettina S.	653-9857	DS/ST/ISS	2430	SA2
Fisher Daniel L.	647-6144	DC/DC/T/MPC	5440	
Fisher David	339-7005	DC/DC/P	000	SA4
Fisher Joel L.	673-6222	IJC	2nd F	SA25
Fisher Paul W.	647-3702	DPR/FMSS/GS	1493	
Fisher Richard V.	647-6948	EUR/SE	5511	
Fisk Daniel	647-7024	ARA	6253	
Fitch Delores	647-9040	S/EEDCR	4216	
Fitzgerald Betsy A.	663-1072	RP/RPL	1242	SA1
Fitzgerald Estela	653-6102	CIP	0000	SA9
Fitzgerald Jack F.	647-9312	DES/ENV	4325	
Fitzgerald Meta R.	647-4062	DS/ST/STD	3418A	
Fitzgerald Patrick F.	524-1005	DS/PSD/STD	1202	SA6
Fitzgerald Paul	647-8710	INR/IS/CIS	6510	
Fitzpatrick Kathlee	647-4680	NEA/AFN	5250	
Fitzpatrick Michael	647-9493	ARA/PPC	6913A	
Fitzpatrick William	647-2581	DC/TS/S	2331	
Flagg Mary T.	647-8677	ACDA	5840	

NAME	PHONE NO.	OFFICE SYMBOL	ROOM NO.	ANNEX
Flaherty Michael B.	647-9141	EAP/CM	4318	
Flaherty Sue Ann	647-3675	CA/OCS	4817	
Flanagan Ellen	647-3105	EB/EX	6820	
Flanagan James M.	644-3281	OPR/STP/S/SC	0000	SA7
Flanegin Robert L.	647-3209	A/COC	1239	
Flanigan Alan H.	647-3188	EUR/SNG	5217	
Flank Sharon	875-7259	M/FSI	3324	SA15
Flaten Robert A.	647-7593	NEA/PAB	5247	
Flatin Bruce A.	875-7249	PER/REE/EXAM	7112	SA15
Fleck Benjamin A.	647-9271	A/COC	B234	
Fleisher Eric W.	647-3209	A/COC	1239	
Fleming Carla M.	985-8507	OC/BCC	149	SA26
Fleming Journice E.	875-6635	PM/RASA/MC	800	SA6
Fleming Rosemary E.	875-6355	A/FBO	1300	SA6
Flemister Zandra	647-5857	ARA/PPC	6913A	
Fletcher Joseph L.	647-8666	ACOA	5666	
Fletcher Linda O.	523-1673	PPT/WNP	288	SA17
Flood Patrick J.	663-1050	RP/RAP	1235	SA1
Florence Richard E.	647-2512	OPR/FAIM/PS	1754	
Flournoy Arthur W.	647-9554	OC/OC/T/CSY	5440	
Flournoy Peter H.	647-2282	L/OES	6420	
Floweree Charles C.	647-9397	A/COC	B234	
Floyd Arva Jr.	647-3209	A/COC	1239	
Floyd Blackburn	647-5824	PER/MGT	2137	
Floyd Jane Miller	647-1255	HA	7802	
Floyd Joseph O.	647-9522	OPR/FAIM/PS	1758	
Flynn Barbara	647-4676	NEA/AFN	5250	
Flynn Ilona J.	523-1673	PPT/WNP	232	SA17
Flynn Keith F.	644-3287	OPR/STP/S/SC	0000	SA7
Flynn Michael	326-6161	PPT/PS/RL	316	SA17
Flythe Jacqueline	326-6075	PPT/PS/RM	584	SA17
Foelak Barbara J.	647-1085	ACOA	5534	
Fogarty Mark T.	644-3317	OS/STO/SEL	0000	SA7
Foggie Sonja M.	647-2772	L/T	5420	
Fogle Denise N. F.	875-6094	OPR/STP/P	535	SA6
Foldvary Frank C.	647-3646	INR/SEE/EE	4743	
Foley Corazon S.	647-5213	INR/EC/RE	8666	
Folta Anne A.	647-4561	ACOA	4947	
Fontana Maurizio	875-7297	M/FSI	4700	SA15
Fontenot Ronnie J.	451-6674	OC/OP/FO	1415	SA7
Foo Jenny J.	647-3675	CA/OCS	4817	
Forcier Gerard D.	647-7636	A/CDC	2811	
Ford Felicia C.	647-6360	OPR/FAIM/TI	1239	
Ford Jess T.	235-1304	M/GAO	138	SA8
Ford Robert	647-2009	DES/OFA	5806	
Ford Theodore C.	673-3880	OS/PT/PL	0000	SA22
Ford William W.	647-3017	OC/RM/TOY	44A30	
Foreman Dennis I.	647-7324	L/LEI	5419A	
Foreman John M.	647-6553	ISO/FADPC	1921	
Forgione Frank	647-1416	PER/FCA	2809	
Fornoff Harold M.	647-4204	H	7261	
Forster Jeffrey	647-5778	M/DFM	2442	
Forster Paul	663-1649	OIG/INV	1530	SA1
Forster Richard	647-3209	A/CDC	1239	
Forsythe Rosemarie	647-9741	INR/AAR	6842	
Fortney Edward E.	647-9923	OS/PT/SO	3535	
Foster Beverly E.	647-8051	EUR/RPM	6513	
Foster Nikkie	647-7374	ACOA	4484	
Foster Preston H.	663-1600	DS/OC/WROCO	1528	SA1
Foster Roslyn R.	647-6553	ISO/FADPC	1921	
Foster Timberlake	647-2912	EAP/J	4206	
Foster Warren	326-6119	PPT/PS/RM	414	SA17
Fotinos Vasilios	647-1672	OPR/FMSS/GS	B299	
Fouche Robert M.	647-2229	INR/IAA	7538	
Foulger Frank	647-2005	EUR/CE	4228	
Fountain Betty	647-1554	OES	7831	
Fountain Dorothy B.	647-1561	OES	7831	
Fountaine George L.	647-1672	OPR/FMSS/GS	B229	
Fountaine Volair	647-1705	S/CPR/A	1238	
Fox Barbara	875-5194	M/FSI	302	SA3
Fox J. Edward	647-4204	H	7261	
Fox John O.	647-6424	IO/S	4808	
Fox Lisa	875-5134	M/FSI	1016	SA3
Fox Mary T.	647-1279	ACOA	5919	
Fox Richard	663-1357	A/OPR	14FL	SA1
Fox Vancella R.	647-7808	S/CT	2236	
Frades Evelyn	647-3310	OES/NTS	7828	
Frampton David	647-6360	DPR/FAIM/TI	1239	
Francis Carol	647-6187	M/MED	2916	
Francis Cheryl	875-5246	M/FSI	901	SA3
Francis Wally	647-7773	S/S-EX	8516	
Francisco William P	647-4476	ARA/EX	3256	
Franconeri Jim Cdr	647-7561	INR/PMA/TF	6510	
Frank James	644-3333	DS/STD/SEL	0000	SA7
Frank Robin J.	647-7324	L/LEI	5419A	
Frank Valerie	647-5302	S/S	7224	
Franklin Carolyn	647-9002	ISO/USS	1916	
Fraulino Philip S.	647-8848	OC/OC/T/ANS	5440	
Frazier Pamela	647-4930	PM/DAC/STA	7430	
Frech David	663-1670	OIG/AUD	1516	SA1
Frederick Frances J	523-1673	PPT/WNP	288	SA17
Frederick Pamela M.	632-8058	IBC	150	425
Freeland Ardella D.	647-3148	EB/TRA/SN	5830	
Freeman Anthony G.	647-3662	S/IL	7538	
Freeman Arthur L.	647-1568	OC/IAA	44A22	
Freeman Beverly	647-4715	NEA/AFN	5250	
Freeman Charles W. Jr.	647-4485	AF	6234A	
Freeman Constance J.	647-3503	AF/EPS	5242A	
Freeman Gail S.	875-5312	M/FSI	1200	SA3
Freeman Marlene	875-7185	PER/REE/EXAM	3712	SA15
Freeman Olga G.	647-2330	IO/T	5336	
Freeman Wanda P.	647-9344	PER/ER/RET	1251	
Freeman Yvonne	523-1673	PPT/WN	232	SA17
Freeman Yvonne W.	523-1673	PPT/WNP	232	SA17
Freiss Tracy	647-5638	S/S-EX	7517	
French Frederick	875-6278	A/FBO/ART	335	SA6
French Kenneth A.	647-4188	OC/OC	44A28	
French Michael	875-5011	OS/PLO/TC	262	SA11
Frey Marieann	647-1616	PM/DAC/SNP	7317	
Fridinger Tracy	875-5380	M/FSI	B LEV	SA3
Fried Daniel	647-1070	EUR/EEY	5218	
Friedland Sidney	875-7230	PER/REE/EXAM	7102	SA15
Friedman Townsend B	647-6112	EUR/SE	5509	
Friedrich Teresa A.	647-1074	L/M	5420	
Frisa Beth	647-8230	INR/SFA	6524A	
Fritts Robert E.	663-1820	OIG/ISP	1434	SA1
Froehling Lidia	647-1345	L/T	5420	
Frowick Robert H.	647-2707	S/CSCE	7328	

NAME	PHONE NO.	OFFICE SYMBOL	ROOM NO.	ANNEX
Fry Lee Anne	647-3371	INR/IL	6510	
Fry Michael	647-3861	PM/OAC/SNP	7317	
Fry Samuel E.Jr.	647-1433	PA/PP	5831	
Fulcher Richard K.	875-6576	DS/PSO/ARA	804	SA6
Fulgham Frank M.	673-3876	OS/P/CTP	206	SA22
Fuller Donald L.	647-4579	DC/TS/S	2331	
Fuller Richard L.	647-9923	OS/PT/SO	3535	
Fuller William P.	647-6050	AA/ANE	6724	
Fultz Florence	647-7298	PPT/FC	5813	
Fulwider Sharon K.	647-3245	DS/EV/AB	2424	
Funches Christina L.	647-1085	ACDA	5534	
Funk Sherman	647-9450	DIG	6821	
Funseth Robert L.	647-5822	RP/MGT	5824	
Furey Thomas P.	647-8433	AF/S	4238	
Furgal Joseph	647-4830	OC/TS/S	2331	
Fuselier Burley	875-5017	DS/PLO/TC	258	SA11
Futscher Vicki E.	663-1285	PA/HD	3100	SA1

G

NAME	PHONE NO.	OFFICE SYMBOL	ROOM NO.	ANNEX
Gaarder Eduardo R.	875-6311	A/FBD	460	SA6
Gaffey Rita	647-9054	EAP/EX	4313A	
Gage Patrick A.	647-3963	IO/O	5331	
Gagnon James M.	647-4836	EAP/EP	4210	
Gaiani Richard L.	663-1618	DS/PT/DP	1524	SA1
Gaidsick Howard W.	647-2517	DPR/FAIM/PS	1758B	
Gainer David	875-7439	OS/PLO/TC	219	SA11
Gaines Charles S.	875-5387	M/FSI	B-Lev	SA3
Gaines George D.	663-1600	OS/OC/WROCO	1528	SA1
Gaines Robert R.	875-6011	A/DPR/STP	528	SA6
Gaither Rowan H.	632-7347	L/CIO	400B	SA9
Gallagher Dennis J.	647-3022	L/M	4427A	
Gallagher William W.	875-6388	A/FBO	1300	SA6
Gallant John F.	647-1588	M/COMP	2536A	
Gallardo Manuel	647-7097	INM/P	7811	
Gallik Daniel	647-1300	ACDA	4953	
Gallini Linda S.	647-2752	IO/T	5336	
Gallogly Stephen J.	647-2181	EB/ERP/ECC	3336	
Galloway Gary R.	875-6880	M/CDMP/FM	4709	SA15
Galloway William J.	647-9283	A/COC	B234	
Galovich Alex	647-5483	CA/DCS	4811	
Gamber Daniel C.	875-7144	M/CDMP/FO	6604F	SA15
Gamber Nancy E.	647-1692	PER/FCA	2328	
Gamble Victoria	647-3836	S/S-I	7512	
Gambrill Paula M.	326-6119	PPT/PS/RM	414	SA17
Gandle David	647-8710	INR/IS/CIS	6510	
Gannon Dominick R.	673-3879	DS/CTP/ATA	002	SA22
Gannon Joseph	644-3352	OC/TS/EI	1404	SA7
Gannon Richard M.	663-1617	OS/PT/OP	1524	SA1
Gans Jean	875-7174	PER/REE/EMP	7507	SA15
Garber Judith	647-1683	EB	6822	
Garcia Franklin	647-3836	S/S-I	7512	
Garcia Marie R.	647-5151	NEA/PA	4515	
Garcia-Frias Jose	647-535D	PER/PPM	3811	
Garczynski Casimir	647-6781	M/MO/PS	1878	
Garczynski Gary	647-6550	OS/AO/PMO	3800	
Gardiner Alice	875-7214	PER/REE/EXAM	7118	SA15
Gardiner Ginger	875-6895	M/COMP/FM	4717	SA15
Gardner Gail L.	663-1636	OS/OC	1522	SA1
Gardner Jean	647-6480	AF/RA	5232	
Gardner Pamela K.	647-2299	S/CPR/C	1238	
Gardner Paul F.	875-7464	PER/REE/EXAM	7501	SA15
Gardner Robert C.	875-6216	A/FBD	324	SA6
Garel Robert A.	647-2801	EB/ITC/EWT/STC	3817A	
Garland Barbara A.	875-6046	DPR/STP/P	528	SA6
Garland Elaine	647-4634	CIP	6320	
Garland K. Patrick	647-1708	EUR/RPE	6519	
Garland William A.	663-1062	RP/ASIA	1283	SA1
Garlelink William J	663-1035	RP/AFR	1275	SA1
Garlisi Eleanor M.	647-6095	M/MEO	2917	
Garner Ann K.	647-4929	M/MED	3243	
Garner Cynthia A.	663-1972	VO/P/IT	1353	SA1
Garner Georgette J.	647-1985	S/CPR/OCL	1238	
Garnett C. Brown	647-5477	ACDA	5919	
Garrett Bernetta	647-0064	T	7208	
Garrett Patricia A.	523-1673	PPT/WNP	288	SA17
Garrett Sybil N.	647-1818	AF	6236	
Garriga Jose G.	647-9227	ARA	6263	
Garrison Mary Lee K.	647-2744	EB/TOC/DFP	3526	
Garrity Mary Kay	647-9776	PER/FCA/POL	2419	
Garufi Carmela	647-6071	DPR/FAIM/IA	1239	
Garvey Evelyn	663-1240	VO/P/IW	1357	SA1
Garza Oliver P.	647-9731	PER/FCA/ARA	2336	
Gasbarro Marian	647-2074	A/OPR/LS	2204	
Gaskins William A.	326-6176	PPT/C	300	SA17
Gaston Elizabeth M.	647-9574	S	7226	
Gates Lloyd	647-6553	ISO/FAOPC	1921	
Gatto Donald J.	647-3681	ARA/CEN	4915	
Gaum Anne E.	875-6284	A/FBD	401	SA6
Gaw Monica	647-3675	CA/OCS	4817	
Gawf John L.	647-3209	A/COC	1239	
Gawthrop Richard C.	663-1650	DIG/INV	1530	SA1
Gayla Ross	326-6135	PPT/PS/RA	458	SA17
Geary Richard M.	647-4541	DC/OP/FD	44A20	
Gedney Roy K.	663-1631	OS/PT/OP	1524	SA1
Gedrick Frederick R	663-1670	DIG/AUO	1516	SA1
Gee Carl	647-3212	DS/PRO/OFB	1258	
Gee Kathryn	647-3262	OES/OSP	5801	
Gee Willie Jr.	647-6023	OPR/FAIM/RM	1239	
Geer Columbus D.	523-1673	PPT/WN	214	SA17
Gehring Robert A.	663-1062	RP/ASIA	1285	SA1
Gehron William	647-3209	A/COC	1239	
Geibel Edward W.	663-1046	RP/RAP/TR	1231	SA1
Geiger James J.	673-6394	A/ITP	205	SA20
Gelbard Robert S.	647-6754	ARA	6263	
Gencalp Hortencia T	647-1752	EUR	6219	
Gendron Gerard	647-3082	DC/OP/FO	44A20	
Gendron Gerard J.	647-3082	DC/OP/FO	44A20	
Genero Laura	647-6098	ID	6327	
Genova James	647-3844	M/MEO	2906	
Genovese Mary C.	647-5303	EUR/EX	5428	
George Lorraine	647-1068	OPR/FAIM/PS	1853	
George Scott	647-8817	A/COC	B234	
Georgian Douglas H.	524-1005	DS/PSD/STO	1202	SA6
Gerakas Evans	663-1147	PA/HO/OPS	3100	SA1

NAME	PHONE NO.	OFFICE SYMBOL	ROOM NO.	ANNEX
Gerard William F. J	647-4930	PM/OAC/STA	7430	
Gerardi Marie C.	647-4570	S/CPR/OCL	1238	
Gerlach Bryce M.	875-6358	A/FBO	1300	SA6
German Jean W	875-5342	M/FSI	400	SA3
German Robert K.	647-5642	INR/SEE	4758	
Gershenson Geoffrey	647-7903	ACDA	4923	
Gerson Leslie A.	647-3682	CA/EX	4820A	
Gerwig Harold	644-3356	OC/TS/PPF/PB	0000	SA7
Gethers Cynthia L.	663-1090	CA/EX/SA	W711	SA1
Getze Antoinette J.	647-1626	EUR/RPM	6227	
Ghaffarkhan Karen	647-2044	L/T	5420	
Ghee Rose	647-1433	PA/PP	5831	
Ghitelman Steven G.	647-9552	NEA/PAB	5247	
Giacomin Maryedna P	647-1696	HA	7802	
Giammo James	647-4374	S/R	7526	
Giamporcaro Jeanne	647-5637	OS/POL/FOIA	B-238	
Giamporcaro Louis	647-6017	OPR/FAIM/RM	1239	
Gibbons Elizabeth A.	875-6916	M/COMP/FM	4316	SA15
Gibbs Christiane S.	647-6462	OS/AO/ASO	2426	
Gibbs Joyce	326-6119	PPT/PS/RM	414	SA17
Gibney Elizabeth B.	647-1645	PA/PP	5831	
Gibson Candie	647-6195	M/MED	2916	
Gibson Henrietta A.	647-2204	PER/FCA/PAS	26A07	
Gibson Hope	326-6129	PPT/PS/RA	458	SA17
Gibson Mary E.	985-8100	OC/BCC	000	SA26
Gibson-Martin Delilia	647-3712	CA/OCS	4817	
Gidez Frances Z.	647-8934	PER/MGT/HRM	2137	
Gidley Barry F.	647-4001	ID	5328	
Giesey Janice F.	647-2365	NEA/EGY	6251A	
Giglio Eileen	647-9036	H	7251	
Gigliotti Donna L.	647-1649	OGP/PA	B266	
Gikakis Nicolas	875-6173	A/FBO	332	SA6
Giles Daphne	647-6553	ISO/FAOPC	1921	
Giles Douglas B.	644-3392	OC/TS/EI	1405	SA7
Gill William	875-1060	M/SER/OP	1520	SA22
Gillard David H.	875-6534	OS/PSP/PSO	804	SA6
Gillespie Bernice E.	647-3432	OPR/FMSS/ESC	1252	
Gillespie Patty	875-5184	M/FSI	302	SA3
Gillespie Stephanie	647-9659	PER/FCA	2419	
Gilliam Sherry	326-6119	PPT/PS/RM	414	SA17
Gilligan Brian A.	875-6807	COMP/FO/OAC	4	SA15
Gillin Paul	875-5006	OS/PLD/TC	266	SA11
Gillmore Shirley J.	647-1713	S/S-EX	7THFL	
Gilmore Charles	985-8501	OC/BCC	108	SA26
Gilsenan John T.	647-0051	CIP	5310	
Gilstrap Kay	647-1416	PER/FCA	2809	
Gilstrap Lewis	647-4469	ARA/EX	3256	
Ginnatiempo Peggy	663-1169	CA/VO	1357	
Ginyard Rosa B.	875-6594	A/FBO	1300	SA6
Gipson Dewey Lee	557-2800	OC/TS/ML/O	102A	SA21
Giusti Ida Marie	875-7336	COMP/FO/OFO	7701	SA15
Gladhill Virginia M.	326-6120	PPT/PS/RM	414	SA17
Glapion John	647-5328	ISO/USS	1916	
Glasberg Deborah M.	647-2404	INR/RCRS	8732	
Glaspie April	647-2670	NEA/ARN	6250	
Glass Karen	663-1158	VO/RAP	1305	SA1
Glass Naomi	875-6059	OPR/STP/P	528	SA6
Glatz Charles L. Jr	647-6310	CA/EX/AG	1809	
Glazer Harry B.	647-2165	ID/D	5327	
Gleason Steven	647-3164	OS/CR/CT	2418	
Glen Ella	647-2255	S/S-EX	7310	
Glenn Cleveland	875-5393	M/FSI	B LEV	SA3
Glenn Sandra A.	875-6648	PM/RASA/MC	800	SA6
Glennon John P.	663-1144	PA/HO/FR	3100	SA1
Glick Nathan	647-3209	A/COC	1239	
Glitman Maynard W.	647-5620	S/OEL	1206	
Globe Joseph	875-7046	A/OPE	227	SA6
Glover Dorothy	647-9469	PER/ER/RET	1251	
Glover Rita M.	647-1353	PER/MGT/OS	1329	
Glover Thomas E.	647-3444	CA/OCS	4817	
Glover Tuwanna	647-5311	CA/OCS	4811	
Glowen Edmund	663-1188	VO/L/AO	1333	SA1
Glunt Carol	647-1731	HA	7802	
Glyptis Mark C.	875-6929	M/COMP/FM	4519	SA15
Goble Paul A.	647-2877	INR/SEE	4751	
Godard Ronald	647-4010	ARA/CEN	4915	
Godby Terry	647-1297	ACDA	4953	
Godec Robert	647-2838	EB/ITC/EWT/STC	3817A	
Godesky Robert F.	647-5631	ACDA	6510A	
Godfrey Deborah J.	647-8339	S/S-S	7241	
Goel Sudarshan K.	875-7309	M/FSI	5602	SA15
Goff Edward	647-0150	EB/ITC/EWT/STC	3817A	
Goff Ellen	663-1252	VO/F/P	1326	SA1
Goff Paul	647-3485	M/MED	2906	
Gogerty Edward	875-6712	COMP/FO/OFO	6804	SA15
Goin Jack	647-2658	OS/OSP/FO	3422	
Golacinski Alan B.	673-3885	OS	304	SA22
Gold Louise M.	647-5832	CIP	6317	
Gold Ricki A.	663-1073	RP/RAP	1242	SA1
Goldberg Olga	875-7212	PER/REE/EXAM	7118	SA15
Goldberg Paul	647-7287	M/COMP/BP	1331	
Golden Lillian	647-5303	EUR/EX	5428	
Golden Nancy	663-1275	PA/HO/OPS	3100	SA1
Goldgerg Bob	647-6301	EAP/CM	4318	
Goldman Ira	647-9781	ACDA	4678	
Goldman Janet	647-0279	OS/POL/TAO	2435	
Goldman Michael H.	647-5865	EB/TRA/AN	5531	
Goldring Lenora M.	647-3566	S/NP	7531	
Goldschmidt Michael	647-5142	ISO/USS	1916	
Goldstein Murray	647-7983	ISO/FAOPC	1921	
Goldstein Roberta	647-7374	ACDA	4484	
Gonzales Rosalia T.	653-8329	L/PIL	504	SA9
Gonzalez Raymond E.	663-1820	OIG/ISP	1434	SA1
Gonzalez Rebecca	647-6028	OPR/FAIM/IA	1239	
Goodale Lisa	663-1361	A/OPR	14FL	SA1
Goodall Alice L.	647-8425	S/P	7316	
Goode Sue L.	647-6912	INR/IL/CO	8667	
Goode William K.	647-8482	OPR/FAIM/PS	1758	
Goodman Dennis C.	647-9602	ID	6323	
Goodrich Eileen	875-6018	OPR/STP/P/PR	528	SA6
Goodrich Lee	647-3052	EUR/EEY	5217	
Goodrich M. Dixie	673-6338	A/ITP	204	SA20
Goodrich Rosann J.	647-6513	OPR/FAIM/PS	B-264	
Goodrum Joan Bonita	875-5166	M/FSI	402	SA3

NAME	PHONE NO.	OFFICE SYMBOL	ROOM NO.	ANNEX
Gooospeeo H Kent	647-3209	A/CDC	1239	
Gooowin Thomas Cmdr	647-7903	ACDA	4923	
Gooowin-Mills Mattie	647-6594	EAP	6205	
Gookin Richard J.	647-1984	S/CPR/DCL	1238	
Gordon Angela J.	647-9793	M/WHL	6311	
Gorham Michael	875-7490	DS/PLD/TC	228	SA11
Gorisek George F.	647-9860	OC/DC/T/O	5440	
Gorsky Jeffrey H.	663-1190	VO/L/AD	1333	SA1
Gorzkowski Rose W.	663-1236	CA/VO	1358	SA1
Gosnell Jack	647-7717	EAP/K	5315	
Goss Vagas	875-6761	COMP/FD/OAC	2FL	SA15
Gouldmann Peter	557-1834	OC/RM/TR	44A33	
Gowen George A.	647-4835	EAP/EP	1439	
Gower Eileen L.	647-5209	M/MED	2906	
Gower Gary H.	647-3142	DS/I/EV	2424	
Gower Linda	647-1274	INM	7334	
Gowing Alan V.	875-7400	OS/PLO/TC	216	SA11
Gowland Martha L.	875-5263	M/FSI	915	SA3
Grabill Wilson	647-1125	EB/TDC/OFP/FPG	3526	
Grady Catherine	326-6119	PPT/PS/RM	414	SA17
Grafeld Margaret	647-6620	DPR/FAIM/IS	1239	
Graham Dianne H.	647-8727	INM/P/ASIA	7811	
Graham Lynoa M.	647-7047	M/MED	4535	
Graham Margaret B.	647-9598	L	6420	
Graham Robert	673-6258	M/OFM	214	SA20
Graham Thomas Jr.	647-3582	ACDA	5534	
Grahame Jay R.	875-7239	PER/REE/EXAM	7107	SA15
Grammo Reynald P.	647-3808	OC/RM/TDY	44A30	
Granara William	875-7300	M/FSI	5520	SA15
Graninger Robert	647-8934	PER/MGT/HRM	2137	
Grant Daniel V.	647-1697	EUR/RPE	6519	
Grant Gregory	326-6129	PPT/PS/RA	458	SA17
Grant Henry R.	875-7049	A/DPE	227	SA6
Grant Hollie L.	875-6252	A/FBD/BO	412	SA6
Grant Lee Robert	875-6379	OS/PSD/NOB	1300	SA6
Grant Lorraine	647-3022	L/M	4427A	
Grant Mary E.	647-2576	S/P	3245	
Grant Tommye L.	326-6218	PPT/O	360	SA17
Grant William	647-2296	ARA/SC	4906	
Grassle John E.	647-3442	ACDA	5731	
Grasty Kenneth	663-1110	CA/EX/SA	W711	SA1
Gravatt Joan S.	647-8001	EB/TRA/AVP	5531	
Gravely Walter U.	663-1371	OS/PRO/DFB	W119	SA1
Graves Donald E.	647-5956	INR/AAR	6842	
Graves Joanne P.	647-5260	S/S-EX	7517	
Gravett Leonard L.	663-1212	VO/P/CR	1327	SA1
Gravett Roberta A.	647-6317	PA/OAP	6805	
Gravitt Gladys L.	523-1673	PPT/WNP	288	SA17
Gray Delores M.	326-6080	PPT/PS/P	562	SA17
Gray Gale	647-1949	EB/EX	6820	
Gray Gordon	647-6571	NEA/ARP	4224	
Gray J. Richard	875-6184	A/FBD	327	SA6
Gray Marianne	875-7204	PER/REE/REC	7806	SA15
Gray Victor S. Jr.	647-5687	EUR/NE	4513	
Graze Deborah	647-2633	EUR/WE	5230	
Graziano Virginia J.	875-5148	M/FSI	201	SA3
Greco Charles S.	647-1203	AF/EX	3519	
Greeley Monica N.	875-6220	A/OPR/OS	234	SA6
Green Alice	647-6471	OS/AD/FMD	2426	
Green Diane G.	647-3283	DS/EV/EB	2424	
Green Evelyn	647-4879	INM/EP	7813	
Green George A.	663-1543	DS/DSS	W-123	SA1
Green Gladys A.	647-3987	OS/AD/SYS	2428	
Green Gregory	647-5391	DS/AD/ASD	2426	
Green Michael	875-6037	DPR/STP/P	528	SA6
Green Nick	647-1726	DS/DP/MSG	2418	
Green Rose M.	875-7162	PER/REE/EMP	7507	SA15
Green Ruby S.	875-6019	DPR/STP/P/PR	528	SA6
Green Saul Jr.	647-1672	DPR/FMSS/GS	B229	
Green Zoe F.	875-5272	M/FSI	500	SA3
Greene Dorietha M.	647-9566	PER/PE	2803	
Greene Regina A.	523-1673	PPT/WNP	232	SA17
Greene Regina D.	647-1921	ACDA	5443	
Greene Richard L.	647-6211	M/COMP/BP	1331	
Greenwalt Fred J.	875-7000	A/FBD/BO	927	SA6
Greer Colleen	647-0108	EAP/FAS	5317	
Greer Sally	647-1089	M/MED	2916F	
Greeson Patricia	875-7489	DS/PLO/PRP	276	SA11
Gregg Anna M	647-7880	DC/DC/T/ARCS	5440	
Gregorio Gertrude N.	663-1610	OS/O	1526	SA1
Gregorio Peter F.	647-1263	DC/TS	44A30	
Gregory Dorothy S.	647-6707	PA/DAP	5815A	
Gregory Patricia	647-1512	S/S-O	7516	
Gregory Peter E.	343-2347	PER/FSN	808	SA5
Gregory Philippe	647-5741	M/OFM	2442	
Gresham Linda	647-1424	HA	7802	
Gresham Sharmar J.	647-1891	ID/UNP	6334	
Gressman William E.	647-3022	L/M	4427A	
Greulich Laura	647-7241	M/COMP/BP	1331	
Grewe Shirley	875-7187	PER/REE/REC	7526	SA15
Grier Mary E.	647-9167	CA/EX/AG	1809	
Griff Arlene E.	647-8314	EAP/EX	4313A	
Griffin Edward G.	647-1338	INR/EAP	8840	
Griffin Mary Ann	875-6838	A/OPR/ALS	223	SA6
Griffin Patricia	523-4498	PPT/WN	458	SA17
Griffin William J.	647-9923	DS/PT/SO	3535	
Griffith Jerone L.	647-1672	OPR/FMSS/GS	8229	
Griffiths Gene	647-9583	NEA/ECDN	5253	
Griffiths Richard M.	524-1005	DS/PSP/PSD	1202	SA6
Griggs Lenetta M.	875-7140	M/COMP/FO	6604	SA15
Grigola Sandy	647-1512	S/S-D	7516	
Grimes Janis	647-9504	ACDA	5840	
Grimsley Cherylene E.	647-1662	ID/ADM	5323	
Grip Carl J.	647-3209	A/CDC	1239	
Groeneweg Marvin J.	663-1820	DIG/ISP	1334	SA1
Groening Eva	647-8710	INR/IS/CIS	6510	
Grosh Lisa	653-5809	L/CID	509	SA9
Gross Ava L.	647-6340	OPR/FAIM/IA	1239	
Gross Cheryl A.	647-9658	PA/PC/PI	5819	
Gross Helen	875-6606	A/FBD	1300	SA6
Gross Janice M.	647-5786	AF/RA	5232	
Gross Jill W.	647-7230	DIG	6821	
Gross Margaret A.	673-6394	A/ITP	205	SA20
Grossman Daniel	647-8670	EUR/SOV	4225	

NAME	PHDNE ND.	OFFICE SYMBDL	RDDM NO.	AN-NEX
Grossman Lawrence M	647-3327	EUR/EX	5424	
Grossman Marc	647-5889	O	7220	
Grove Jr. Brandon	647-1758	M	1318	
Grove Edward A. Jr.	647-9635	DS	6313	
Grover Rose J.	647-1082	FAIM/PS/GR	1754	
Groves Betty L.	647-4049	PER/FCA	2328	
Groves Scott	875-7341	CDMP/FO/DFD	7707	SA15
Gruber Elizabeth	673-3892	DS/CTP/ATA	002	SA22
Gruer Rose M.	647-3594	M/MED	2206	
Grummon Stephen	647-8914	S/CT	2236	
Gruner Elizabeth	673-5312	M/DFM	127	SA20
Guerrero Raymond	557-2800	DC/TS/ML/L	246	SA21
Guhin Michael	647-9580	ACDA	5934	
Guice April J.	647-1734	S/CPR/C	1238	
Guillory Mildred	875-6635	PM/RASA/MC	800	SA6
Guimarin Linda M.	647-8666	ACDA	5666	
Guitron Elissa	647-8710	INR/IS/CIS	6510	
Gullion Carol L.	647-3333	PER/FCA/CDN	2332A	
Gundersen Jon	647-7909	ACDA	5499	
Gunn Patricia A.	647-2518	DPR/FAIM/PS	B844	
Gurney Yvonne A.	647-9777	PER/FCA/JO	2419	
Gurvin Peter E.	875-6190	A/FBO	327	SA6
Gussman William	647-0094	T/ST	7527	
Guthrie Clarence E.	875-6185	A/FBD/BO	321	SA6
Guthrie Keith	647-7691	PER/FCA	2419	
Gutierrez Karl	663-1719	DS/CR/VF	1415B	SA1
Guttman Jeane	647-9617	PA/DPL	5917	
Guy Johnny W.	673-3880	DS/PT/PL	0000	SA22
Guyer Rayn L.	875-6163	A/FBD/BD	321	SA6
Guyton Jon B.	875-6856	A/OPR/ALS	223	SA6
Gvozdas Kathleen D.	985-8033	DC/DC/T	0000	SA26
Gwyn Keith M.	875-6587	A/FBD/BD	1300	SA6

H

NAME	PHDNE ND.	OFFICE SYMBDL	RDDM NO.	AN-NEX
Haas George F.	647-1842	AF/EX	3517	
Haddad Edmonde D.	647-6260	PA	6800	
Hafer Robert	875-5001	DS/PLD/TC	260	SA11
Hage Richard S.	647-8295	DPR/FAIM/WI	1239	
Hagee John V.	647-3878	OC/DP/FD	5440	
Hagerty Herbert G.	647-1505	INR/IL	6635	
Haggerty Herbert G.	647-1505	INR/IL	6535	
Hagopian Floyd	557-1834	DC/RM/TR	44A33	
Hahn Peter W.	875-6182	A/FBD	327	SA6
Haidet Terree A.	647-4840	DS/PDL/TAO	2435	
Haines Betsy	647-1512	S/S-D	7516	
Haines Mary	647-8063	S/S-S	7241	
Hairston Jacqueline L.	875-7347	CDMP/FD/OFO	7701	SA15
Hairston Thomas J.	339-7005	DC/DC/P	0000	SA4
Hajost Scott	647-2282	L/DES	6420	
Hales Annette M.	647-6924	A/EX/PMD	3800	
Halfpenny Margaret	647-3708	ACDA	5725	
Hall Blair P.	647-8338	S/S-S	7241	
Hall Carrie V.	523-1673	PPT/WNP	286	SA17
Hall Charles	557-2800	DC/TS/ML/TL	242	SA21
Hall Deborah A.	647-9733	PER/FCA/ARA	2336	
Hall Ethel	647-2034	ACDA	5722	
Hall Fred Jones	647-2461	EUR	6219	
Hall G. Dorothy	647-4491	DPR/STP/T	1052A	
Hall Jonathan E.	647-8482	DPR/FAIM/PS	1758	
Hall Kevin	523-1673	PPT/WN	232	SA17
Hall Kevin P.	523-1673	PPT/WNP	232	SA17
Hall Moncia O.	875-7102	COMP/FD/AC	6308	SA15
Hall Ricky	875-7102	CDMP/FO/AC	6308	SA15
Hall Russell	647-6553	ISD/FADPC	1921	
Hall Stanley N.	875-7014	A/FBO/BD	930	SA6
Hall Teresa	647-9414	A/EX/ASD	3800	
Hall Walter V.	647-3209	A/CDC	1239	
Hall Wanda L.	647-6082	M/CDMP/BP	1331	
Hallman Brian S.	647-2335	DES/DFA	5806	
Hallman Robert	645-2412	DS/CC	2435	
Halloran Bernard	647-8714	ACDA	5840	
Halloran Nancee T.	647-9923	DS/PT/SD	3535	
Halpern Majorie	647-8500	INR/IL	6510	
Halpin Dennis P.	647-2184	ID/UNP	6334	
Halprin Cynthia	875-6654	DPR/STP/S	525	SA6
Halsted David	647-2637	AF/W	4250	
Halter K. Steven	647-6845	INR/EX/PER	6751	
Hambrick Barbara K.	647-2714	A	6316	
Hamby James R.	647-9923	DS/PT/SD	3535	
Hamilton Donald	647-7633	S/CT	2236	
Hamilton Jacqualin	326-6129	PPT/PS/RA	458	SA17
Hamilton Linda S.	647-4726	ARA/P	59[illegible]1	
Hamilton Perry C.	647-9406	M/EX	4423	
Hamilton William C.	647-9283	A/CDC	B234	
Hamlin Rebecca	326-6261	PPT/D	334	SA17
Hammitt Burdette R.	647-3017	DC/RM/TDY	44A30	
Hammond Lee A.	637-3886	DS/CTP/EPE	310	SA22
Hammond Rose	647-8370	ARA	6263	
Hammonds Eileen	647-9404	DGP/PC	5218	
Hamner Charlene E.	647-2916	DPR/STP/T	1054	
Hampton Joan C.	647-7734	DPR/FAIM/IS	2813	
Hampton Josetta M.	875-5314	M/FSI	1200	SA3
Hampton Ronald E.	647-3532	DPR/FAIM/IS	B242	
Hamrick Marvin A. Jr.	875-6164	A/FBD	322	SA6
Hamrin Carol Lee	647-2265	INR/EAP/CH	8840	
Hanagan Kathleen	647-2422	CA/PPT	6831	
Handley F. Gray Jr.	647-1044	ID/T	5332	
Hanifin Janet L.	647-3624	DES/EX	7821	
Hanks Mary Nell	647-3432	DPR/FMSS/ESC	1252	
Hanmer S. Read	647-6247	S/DEL	1206	
Hannah Norman B.	647-8799	A/CDC	B234	
Hannaher Svetlana G.	875-7258	M/FSI	908	SA3
Hannam Fran	647-8304	INR/IL	6510	
Hannan Mary	647-3225	DS/EV/AB	2424	
Hansborough Margaret	875-7310	M/FSI	5602	SA15
Hansen Carol	875-7411	DS/PLD/TC	205A	SA11
Hansen Donna	647-8686	INR/IL	6510	
Hansen Hans	663-1670	DIG/AUO	1516	SA1
Hansen Lynn M.	647-5999	ACDA	5499	
Hansen Rosemary E.	647-9490	ID	6323	
Harary Joseph A.	647-3209	A/CDC	1239	
Haratunian Mourad W.	647-3209	A/CDC	1239	
Harben Jo	663-1613	DS	1526	SA1

NAME	PHONE NO.	OFFICE SYMBOL	ROOM NO.	ANNEX
Harding Alfred Iv	647-8817	A/CDC	B234	
Harding Peter X.	524-6560	A/FBO	607	SA6
Hardman Miriam	647-9023	PM/OD	7327	
Haromon Clarence	647-8908	M/EX	4423	
Hardrick Margaret	647-3836	S/S-I	7512	
Hardtke Karen L.	647-2461	EUR	6219	
Hardy Albert	647-3511	IO/OB	1427	
Hardy Benjamin E.	875-7192	PER/REE/REC	7524	SA15
Haroy Elsie	647-9690	EAP/ANZ	4209	
Hardy Howard W	875-7210	PER/REE/EXAM	7314	SA15
Hardy Macon L.	647-1384	PER/MGT/OS	1329	
Hare Roberta	673-3842	M/OFM	B118	SA20
Harley Angela	647-6349	OPR/FAIM/IA	1239	
Harley Donna	663-1347	OS/OSP/PRO	W-119	SA1
Harley Renee	523-4328	CA/PPT	386	SA17
Harley Stanley	647-1265	PER/MGT/OS	1336	
Harmata Adrian J.	647-2877	INR/SEE/EE	4752	
Harmor Mary C.	647-8245	EUR/EX	5428	
Harnisch Kevin A.	875-6083	A/OPR/STP	535	SA6
Harper Airline	875-6676	COMP/FO/OFO	6701	SA15
Harried Gary	647-7665	S/S-EX	7517	
Harrington Jane E.	647-1707	AF/C	4246	
Harrington John M.	647-4643	ARA/ECP	3234	
Harrington Maura	673-5312	M/OFM	127	SA20
Harrington Patricia	647-3311	OS/EV/EB	2424	
Harris Anne	673-6266	M/OFM	118	SA20
Harris Anne C.	647-6729	EUR/SOV	4217	
Harris Boyd E.	875-6586	A/FBO/BO	1300	SA6
Harris Oelores	647-5182	OS/AO/PMD	2418	
Harris Eleanor J.	663-1201	CA/VO	1333	SA1
Harris Frances	647-1570	DS/DIS/OSR	B235	
Harris Kathryn	557-2800	OC/TS/ML	FO	SA21
Harris Kenneth J.	875-6762	COMP/FO/OAC	2FL	SA15
Harris Lawrence T.	647-6010	OPR/FAIM/IAP	1239	
Harris Loretta R.	647-6359	OPR/FAIM/TI	1239	
Harris Louis B.	326-6181	PPT/C	302	SA17
Harris Marilyn A.	647-8295	OPR/FAIM/WI	1239	
Harris Mary Nell	875-5313	M/FSI	1200	SA3
Harris Robert K.	647-5154	L/ARA	5423	
Harris Rose E.	647-2255	S/S-EX	7310	
Harris Sheron	647-8482	OPR/FAIM/PS	1758	
Harris Shiketha	326-6150	PPT/O	334	SA17
Harris Thelma M.	875-7141	M/COMP/FO	6604	SA15
Harris Tracy L.	647-3286	EUR/EX	5424	
Harris William T.	647-8050	EUR/RPM	6513	
Harris-Berry Gail	326-6133	PPT/PS/RA	458	SA17
Harrison Bruce	647-4598	DS/I/PID	2422	
Harrison Carl David	647-1040	DS/CI	1656	
Harrison Oiane	875-6034	OPR/STP/P	532	SA6
Harrison Harold A.	647-1091	OC/DC/P	B528	
Harrison Howard E.	647-7989	OC/DC/T/ARCS	5440	
Harrison Pamela	647-1932	EB/EX	6820	
Harrison Roger	647-9024	PM/OD	7325	
Harrison William G.	647-3091	OC/OP/FO	44A20	
Harrison-Burns Jerry	647-7097	INM/P	7811	
Hart Larry T.	647-8845	OC/OC/T/MPC	5440	
Hart Linda	647-2912	EAP/J	4206	
Hart Mary	647-9445	ARA/USOAS	6494	
Hart Ramon R.	875-6243	A/FBO	610	SA6
Hart Sandra	875-6088	OPR/STP/CR	519	SA6
Harter Oennis C.	647-2492	PA/PRESS	2109	
Hartgrove Faye V.	647-1230	EUR/RPM	6515A	
Hartland Robert E.	647-3209	A/CDC	1239	
Hartle Robin L.	647-8448	S/S	7224	
Hartley Brent	647-8051	EUR/RPM	6513	
Hartley Charles R.	647-3209	A/CDC	1239	
Hartley Douglas G.	647-3209	A/CDC	1239	
Hartman Steve G.	647-3718	OPR/STP/T	1047A	
Hartmann Philipp	644-3252	OC/TS/EI	2306	SA7
Hartnett Larry A.	647-2238	DS/OSP/FO	3422	
Hartung Jean L.	647-9637	DS/AO/FMO	2426	
Hartung Kenneth	647-8204	A/CDC	2811	
Hartung Robert A.	647-4762	DS/CI	1656	
Hartwell Alton L.	647-7390	ISO/FADPC	1921	
Harty Maura	647-9572	S	7241	
Hartzler Alfred J.	647-4695	ACDA	5726	
Harvey Barbara	875-5140	M/FSI	620	SA3
Hasiak Patrick J.	875-6531	DS/PSP	804	SA6
Haskins Oebra	647-9363	ARA/PPC	6913A	
Hassan Jeanne M.	647-5044	OPR/FAIM/IS	1239	
Hassani Frederic C.	647-1497	A	6316	
Hastings Norman	647-3014	NEA/RA	5252A	
Hatcnett Adrienne B.	647-8815	CA/EX/AP	1803	
Hatchimonji Ruth M.	647-7795	OC/DC/T	5440	
Hatfield Hadrian	673-5312	M/OFM	128	SA20
Hathaway Christine P.	647-4169	S/CPR/V	1238	
Haugh William J.	647-1512	S/S-O	7516	
Haughey Francine	875-5265	M/FSI	717	SA3
Haukness Robert	647-8921	A/EX/FMD	3800	
Hawkins Anna	647-1608	H	4253	
Hawkins Antonia B.	647-5494	S/S-EX	7517	
Hawkins Ardenia R.	647-3277	EAP/IMBS	5206	
Hawkins Charles H.	647-1672	OPR/FMSS/GS	B229	
Hawkins Edith	875-7197	PER/REE/REC	7520A	SA15
Hawkins Geraldine V.	647-1172	PER/MGT/OS	1336	
Hawkins Gwen	647-6553	ISO/FADPC	1921	
Hawkins Hazel M.	647-6553	ISO/FADPC	1921	
Hawkins Kenneth L.	326-6129	PPT/PS/RA	458	SA17
Hawkins Olivette M.	647-8908	M/EX	4423	
Hawkins Pamela	326-6075	PPT/PS/RM	584	SA17
Hawkins Sharon	647-6195	M/MEO	2916	
Hawley Althia	875-7476	OS/RM	276	SA11
Hayashida Robert Y.	663-1139	PA/HO	3120	SA1
Hayden David C.	875-6846	A/OPR/ALS	223	SA6
Hayden Thomas	647-1193	ARA/NCO	4908	
Hayes Ann	647-1965	S/P	7311	
Hayes Jane B.	326-6143	PPT/PS	338	SA17
Hayes Rex	647-7466	M/COMP/BP	1331	
Hayes Robby	875-1305	M/SER/MO	1200F	SA14
Haynes Alfred O. Jr.	647-2366	ISO/SOP	12A57	
Haynes John	663-1670	OIG/AUO	1516	SA1
Haynes Sharon	647-3497	PA/PC/EO	4831	
Haynes Susan	875-7354	COMP/FO/OFO	7701	SA15
Haynesworth Darlene	647-6553	ISO/FADPC	1921	
Hays Clay	647-6266	M/OFM	116	SA20

NAME	PHONE NO.	OFFICE SYMBOL	ROOM NO.	ANNEX
Hazel Jacqueline B.	663-1087	VO/F/SL	W-723	SA1
Head Laurene	647-6552	A/EX/PMD	3800	
Headrick William A.	647-3017	OC/RM/TDY	44A30	
Headspeth Alvin M.	647-2092	PER/MGT	2810	
Healey James J.	647-7400	INR/IL/CD	8667	
Healey Joan G.	875-7050	A/OPE	227	SA6
Healey Joanne B.	647-1536	OS/OSS	2513	
Heartland Heather	647-8779	A/EX/PMD	3800	
Heath Letitia	326-6130	PPT/PS/RA	458	SA17
Heather Marken Anne	647-4595	OS/I/PID	2422	
Heavner Theodore J.	647-3209	A/CDC	1239	
Hebert Louis C.	647-5977	EUR/EX	5428	
Hebron Theresaa.	647-8621	PER/FCA	26A11	
Hecklinger Carol P.	647-5767	RP/RA	5824	
Hecklinger Richard	647-7688	E	7256	
Heckman Richard L.	673-3880	OS/PT/PL	0000	SA22
Hedgbeth Llewellyn H.	875-6944	A/FBO	914	SA6
Heerlein E. Arlyne	647-8122	M/MED	2906	
Heffern Richard T.	647-7119	M/COMP/BP	1331	
Heffron Kathleen.	647-8710	INR/IS/CIS	6510	
Heflin Patricia L.	647-1990	M/FA	8th F	
Heg James	647-9466	EB/IFD/ODF	2531A	
Hegarty Patrick H.	647-3712	CA/OCS	4817	
Heilsnis Carol	326-6247	CA/PPT	358	SA17
Heinaru Ilmar	647-1710	PA/PP	5831	
Heitkotter Karen	647-5721	PM/SREP	4319	
Helble John J.	647-2146	A/COC	1239	
Hellmann C. Rex	875-6183	A/FBO/BD	327	SA6
Helm Kathleen A.	647-8323	L/EX	5519A	
Helman Gerald B.	647-9818	P	7245	
Helmer Colin S.	647-3278	EAP/IMBS	5206	
Helms James	326-6119	PPT/PS/RM	414	SA17
Helseth William A.	647-3209	A/COC	1239	
Helton-Floyd Kathleen	875-5100	M/FSI	1102	SA3
Hembry Marcella	647-9596	EAP	6205	
Henderson Alfred R.	647-2464	M/MED	2313	
Henderson D. Rudolph	647-4415	L/CA	5527A	
Henderson Eva	647-5889	D	7220	
Henderson Faye	647-7435	OFDA	1262A	
Henderson Helen M.	875-6301	A/FBD/BD	460	SA6
Henderson Lee	647-2275	OPR/FMSS/GS	1493	
Henderson Lena	647-7519	NEA/ECON	5253	
Henderson Mahlon	647-6781	M/MO/PS	1878	
Henderson Michael	647-4847	OC/OC/P	B528	
Henderson Timothy E.	647-1918	INM/C	7334	
Hendrickson Erik M.	875-6187	A/FBO/BD	327	SA6
Hendrix R. Phillip	647-1641	OC/OC/T	5440	
Henefin David	647-3360	ARA/AND	5906	
Henneberger Patricia	663-1355	A/OPR/FMSS	W-110	SA1
Hennemeyer Robert T	647-3209	A/COC	1239	
Hennenberger Patricia	663-1355	A/OPR	14FL	SA1
Henriksen Walter A.	875-6690	COMP/FO/OFD	6701	SA15
Hensley Joan B.	875-7070	COMP/FO/AC	7717	SA15
Henson Brenda P.	647-2988	OPR/STP/T	1244	
Herbert Michael	647-3212	DS/PRD/DFB	1258	
Herd Beverly N.	647-3642	M/MED	2906	
Hergen James G.	647-4415	L/CA	5527	
Hergert Jacqueline	647-3371	INR/IL	6510	
Herkert Richard J.	647-3017	DC/RM/TDY	44A30	
Herlihy Angela	647-9505	ACDA	5840	
Herlihy Michael	647-6586	ACDA	4495	
Herman Daniel A.	647-3226	DS/EV/AB	2424	
Herman Verdell	647-1687	DS/DSP/FD	3422	
Hermesman Geoffrey	647-6359	OPR/FAIM/TI	1239	
Hermesman Ricardo L.	647-5355	ISO/USS	1916	
Hernandez John A.	875-7000	A/FBD/BD	927	SA6
Hernandez Lucille C.	326-6169	PPT/C	300	SA17
Herring Elizabeth J.	875-6775	COMP/FO/DAC	2FL	SA15
Herring Kay K.	647-2482	PA/PP	5831	
Herring Lillie A.	663-1162	VO/F/P	13J2A	SA1
Herring Monica A.	647-2229	INR/IAA	8662B	
Herrmann George	647-4060	DS/ST/STD	3418A	
Herrod Gary L.	647-9801	M/MED	2256	
Herschler David	663-1145	PA/HO	3100	SA1
Herspring Dale	647-8859	S/P	7316	
Hertel Herbert	647-9673	ACDA	5741	
Herto Alan	644-3283	OC/TS/PPF	2109	SA7
Hertzberg David	647-9706	INR/AAR	6842	
Herzberg John M.	647-6394	IO/P	4808	
Heskin Carolyn I.	647-2234	PA/PP/RP	5831	
Hess David	647-8670	EUR/SOV	4225	
Hess Frances	647-8203	PA/PC/SPS	4827A	
Hess Robert W.	647-6346	OPR/FAIM/RM	1239	
Hesse Rayburn	647-8464	INM	7331	
Hester Donald V.	647-3391	AF/W	4250	
Hester Frances	647-5730	CA/EX/AG	1809	
Hester Jan M.	647-9600	IO	6323	
Hester Mignon A.	647-3250	DS/EV/AB	2424	
Hester Paul A.	557-2800	OC/TS/ML/D	102A	SA21
Hewitt Ashley C. Jr.	647-4471	S/P	YN 7315	
Hewitt Warren E.	647-2362	HA	7802	
Hibbard Donald E.	647-3397	IO/IR	3536	
Hickerson Annett	647-5915	PA/EX	6810	
Hicks French	663-1203	CA/VO	1339	SA1
Hicks Irvin	647-5152	M/OGP	6218	
Hicks James E.	647-6949	M	7207	
Hicks Karen	647-7903	ACDA	4923	
Hickson Alvin	647-3640	OS/POL/TAD	2435	
Hickson Durwood	875-6025	OPR/STP/P	528	SA6
Hickson Lenel	647-5933	INR/IS/IHS	6510	
Higgins L. Martez	647-8204	OC/TS	2811	
Higgins Roy R.	647-0293	OS/PLD/PRP	2422	
Higgs Elmer R.	647-3616	M/MED	2909	
High George B.	647-7405	PA	6800	
High Tanya S.	875-7334	COMP/FO/OFD	7707	SA15
Highsmith Ann	647-9637	OS/AD/FMD	2426	
Highsmith Newell L.	875-7020	A/FBO/BD	920	SA6
Hight Loretta	647-6910	EAP	6205	
Hill Carolyn S.	647-4994	CA/OCS	4811	
Hill Eleanor M.	673-6301	A/ITP	0000	SA20

NAME	PHONE NO.	OFFICE SYMBOL	ROOM NO.	ANNEX
Hill Eunice E.	875-5417	M/FSI	1007	SA3
Hill Jackie	875-5380	M/FSI	B LEV	SA3
Hill Jerry C.	644-3286	A/DPR/STP	0000	SA7
Hill Lynn	647-3094	DC/DC/P	8528	
Hill M. Charles	647-5548	S	7226	
Hill Patricia A.	647-2235	M/MD	7427	
Hill Patty L	663-1034	RP/ENA	1266	SA1
Hill Rose L.	647-4547	DPR/FAIM/PS	8847A	
Hills Howard Lt.	647-0113	EAP/FAS	5317	
Hilts J.	875-5122	M/FSI	1001	SA3
Hilts Margaret	875-5333	M/FSI	805	SA3
Himes Thomas	644-3336	DS/STD/SEL	0000	SA7
Hinds Joan G.	647-3178	M/FLD	1212A	
Hines Melvin L.	875-7141	M/CDMP/FD	6604D	SA15
Hines Richard	647-9483	ARA/USDAS	6494	
Hinson William J.	875-6778	CDMP/FD/DAC	7	SA15
Hinson-Jones Robyn	647-8349	S/S-S	7241	
Hipson J. Stephen	647-2727	DS	2513	
Hirsch John L.	647-3672	NEA/IAI	6247	
Hirshon Helen T.	647-4970	DES/DSP	5801	
Hiter Aaron	326-6162	PPT/PS/RL	316	SA17
Hitt Peggy M.	647-7531	A/TSS	3800	
Hittle Brad	647-3338	ARA/AND	5906	
Hively Ernest Jr E.	647-3584	M/MED	2256	
Hlaing Than	875-7309	M/FSI	5602D	SA15
Hnatt Irene	647-3308	PER/FCA/TL	2807	
Hoach Nguyen V.	663-1012	RP/EX	1258	SA1
Hobert Elsa	647-2254	ISD/USS	1916	
Hobgood Teresa D.	647-8270	ID/S8	4808	
Hochen Joseph	663-1649	DIG/INV	1530	SA1
Hockaday Inez D.	647-3512	ID/DB	1427	
Hodai Kathleen	647-6222	EAP/EX	4313A	
Hodes Jay M.	647-9923	DS/PT/SD	3535	
Hodge Cheryl	647-3412	PER/PE	2803	
Hodges Carolyn C.	647-7108	EAP/TB	5206	
Hodges Clarence E.	647-9294	S/EEDCR	4216	
Hodges Hayward	647-6781	M/MD/PS	1878	
Hodgkins Kenneth A.	647-2432	DES/SAT	4333	
Hoffenberg Marvin J.	647-3209	A/CDC	1239	
Hoffman Christina	875-5264	M/FSI	910	SA3
Hoffman Diana	647-8304	INR/IL	6510	
Hoinkes Mary	647-3370	ACDA	5534A	
Holbert Porter	647-5056	M/DFM	2442	
Holbrook Morton J.	647-7601	C	7250	
Holcomb Diana Lyte	647-8732	H	7251	
Holdaway Margaret	647-5303	EUR/EX	5428	
Holderfield Dorothy	647-9266	DES/ENV	4325	
Holdforth James	647-2500	AF/EX	3519	
Holik Susan	647-9672	AFSA	3644	
Holland Charles	663-1351	DS/PRD/DFB	W119	SA1
Holland Dorothy L.	875-6959	A/FBD/BD	998	SA6
Holland Dwayne A.	523-1673	PPT/WNP	288	SA17
Holland Howard C.	875-6922	M/CDMP/FM	4118	SA15
Holland Linda A.	326-6188	PPT/PS/PC	386	SA17
Holland Linda M.	647-4834	DC/DC/T/RCS	4834	
Holleran Harriet T.	647-9326	ID/EX	1509	
Holleran John W.	875-6187	A/FBD/BD	327	SA6
Hollick Ann	647-4017	EB/ERP/ECC	3336	
Holliday Pamela C.	647-5375	DCS/EMR	4800	
Hollinger Frederick J	647-3496	ACDA	4734	
Hollingsworth Cecil	647-9090	INM/P	7811	
Hollinshead Kay	647-4780	DS/AD/SYS	2428	
Holloman Susan	647-2843	CA/EX/AC	4818	
Hollomon Mark L.	663-1650	DIG/INV	1530	SA1
Holly R. Michael	647-5017	PPT/FC	5813	
Holly Sean	647-3209	A/CDC	1239	
Holman Beverly S.	326-6110	HA	520	SA17
Holmes Bernice	653-9854	L/ECP	405	SA9
Holmes Corlis A.	647-8163	INR	6510	
Holmes Dewey S.	647-3157	DC/TS/S	2361	
Holmes Donna Mae A.	647-2707	S/CSCE	7328	
Holmes Edward W.	647-3209	A/CDC	1239	
Holmes Gale C.	875-6788	CDMP/FD/DAC	14	SA15
Holmes George	647-3929	ISD/FADPC	1921	
Holmes H. Allen	647-9022	PM/DD	7327	
Holmes James H.	647-1616	PM/DAC/SNP	7317	
Holmes Jessica	653-5921	L/CID	514	SA9
Holmes Juanita B.	647-1662	ID/ADM	5323	
Holmes Marilyn	663-1656	DS/RM	1526	SA1
Holmes Oscar	647-3838	S/S-I	7512	
Holmes-De Haven Kerry L.	647-6170	CA/OCS	4811	
Holobaugh Gregory K	647-8848	DC/DC/T/ANS	544D	
Holsendorff Earl F.	647-8482	DPR/FAIM/PS	1758	
Holsendorff Juanita	647-1054	NEA/EX	6243	
Holson Cecilia M.	875-6911	M/CDMP/FM	4522	SA15
Holstein Eleanor J.	647-3023	ARA/AND	5906	
Holt David	647-2559	DS/DSS	2513	
Holt Gordon E.	673-6266	M/DFM	121	SA20
Holt Rush	647-8087	INR/PMA	6510	
Holt Selina	326-6135	PPT/PS/RA	458	SA17
Holton Audree B.	647-9569	A/DPR/FAIM	1239	
Holton Pamela	647-1068	DPR/FAIM/PS	1853	
Holtzclaw Patricia	326-6268	CA/EX/AG	560	SA17
Holwill Richard N.	647-8386	ARA	6263	
Holzapfel Hans	647-3209	A/CDC	1239	
Holzman John	647-3673	NEA/IAI	6247	
Holzman Stephanie	647-4980	ARA/CEN	4915	
Homme Robert D.	647-2170	EUR/CAN	5227	
Honan Kevin E.	647-3911	EB/ERP/ECC	3336	
Honnold Michael J.	647-2838	EB/ITC/EWT/STC	3817A	
Hoobler James F.	647-6643	INM	7333	
Hooks Veronica	647-3406	AF/W	4250	
Hoover Gerald R.	875-6543	DS/PSD/EAP	804	SA6
Hoover John	647-8350	EB/TRA/AN	5531	
Hopkins Alexander	632-0250	DS/CMP/TSC	209	SA27
Hopkins Elizabeth	647-8710	INR/IS/CIS	6510	
Hopkins Gwendolyn A.	647-9536	INR/SEE	4758	
Hopkins William H.	647-3492	A/DPR/LS	2214	
Hopper Paul	647-2026	A/DPR/LS	2204	
Hopper Robert F.	647-2401	ARA/SC	4906	
Hopson Reginald	647-9261	INR/TNA	6510	
Horkey Charles J.	647-9923	DS/PT/SD	3535	
Hornblow Michael M.	647-1070	EUR/EEY	5218	
Hornor Barbara L.	653-9586	S/CPR/BH	BH	
Horowitz Arnold	647-1412	EUR/WE	5226	

NAME	PHONE NO.	OFFICE SYMBOL	ROOM NO.	ANNEX
Horsey Sarah R.	647-1272	CA/EX	4820AMS	
Horton Laverne	647-1570	OS/OIS/OSR	B235	
Hostie John F.	647-7919	INR	4665	
Hotchner John M.	647-7523	CA/PPT	5813	
Houchins John	647-1857	FAIM/PS/GR	1734	
Houck Frank S.	647-1140	ACOA	4664	
Houston Bobbie	875-6849	A/OPR/ALS	223	SA6
Houston Cornell	647-9554	OC/OC/T/CSY	5440	
Houston Ethel	523-1673	PPT/WN	288	SA17
Houston Ethel V.	523-1673	PPT/WNP	288	SA17
Houston Judith	647-3327	EUR/EX	5424	
Houston Robert B. Jr.	647-3209	A/COC	1239	
Howard Diane J.	647-5233	CIP	6312	
Howard Elizabeth	875-6842	A/OPR/ALS	223	SA6
Howard Janice	875-6362	A/FBO	1300	SA6
Howard Norman F.	647-4371	PA/PC	4831	
Howard Sheridan	557-2800	OC/TS/ML/R	236	SA21
Howard Tranmise	647-3094	DC/DC/P	B528	
Howarth Josetta P.	875-5284	M/FSI	700E	SA3
Howdershell Lee Ann	647-8270	IO/SB	4808	
Howell Sherman	647-7063	A/ISO	12B63	
Howland Nina O.	663-1130	PA/HO/FR	3100	SA1
Hoyle Brian J.	647-9098	OES/OLP	5805A	
Hubbard Kenneth	557-2800	OC/TS/ML/TL	242	SA21
Huckaby Renard L.	647-9476	EB/IFD/OOF	2531	
Huddle Edity Q.	647-3017	OC/RM/TOY	44A30	
Huddleston Lorraine	647-1528	A/DPR/LS	2214	
Huddleston Vicki	647-3076	ARA/ANO	5906	
Hudlow Charlotte M.	647-4898	INM/EX	7813	
Huff Richard	647-3503	AF/EPS	5242A	
Hufff Rodney	647-7895	INR/PMA	6510	
Huffman Jerry O.	663-1670	OIG/AUO	1516	SA1
Huggins Carolyn	647-1512	S/S-O	7516	
Huggins Constance	647-9632	P	7245	
Hughes B.	875-5123	M/FSI	1001	SA3
Hughes Charles	647-5467	S/S-EX	7517	
Hughes Dawn	663-1256	VO/L/C	1345	SA1
Hughes Debbie B.	875-6238	A/OPR/DS	234	SA6
Hughes G. Philip	647-8699	PM/OO	7325	
Hughes James F.	875-7227	PER/EXAM/BEX	7201	SA15
Hughes Lisa	647-9227	ARA	6263	
Hughes Patricia D.	647-9776	PER/FCA/PDL	2419	
Hughes Philip G.	647-8699	PM	7325	
Hughes Robert L. Jr	647-1221	EAP/PHL	5313	
Hughes Sherry	647-3110	OS/EV/EB	2424	
Hughs Harietta	647-2892	EB/ITC/EWT	3817A	
Hulcher Ralph	647-3626	OPR/FMSS/GS	1493	
Hulihan Siobhan	875-6012	DPR/STP/P	528	SA6
Hulings Joseph S.	647-0187	M	5214	
Hultengren Larry C.	875-6194	A/FBO/BO	327	SA6
Humbert Cynthia	647-2271	M/MEO	2913	
Humphrey Alfred G.	647-6926	EUR/PA	5229	
Humphrey Richard	644-3238	OC/TS/EI	1301	SA7
Humphreys Richard	644-3238	OC/TS/PPF	1301	SA7
Hunke Loren	557-2800	OC/TS/ML/TL	242	SA21
Hunt Baxter	647-7804	INR/AA/WC	4635	
Hunt Candice H.	875-5260	M/FSI	916A	SA3
Hunt Janet	326-6119	PPT/PS/RM	414	SA17
Hunt Lee	647-9037	H	5517	
Hunter Charles H.	673-3880	OS/PT/PL	0000	SA22
Hunter Donald C.	875-6904	M/CDMP/FM	4808	SA15
Hunter Douglas R.	663-1077	RP/PC	1289	SA1
Hunter Jo Anne	647-1416	PER/FCA	2809	
Hunter Kenneth	647-1602	DGP/PER	6217	
Hunter Lynn L.	647-1512	S/S-O	7516	
Hunter Nora T.	875-6652	PM/RASA/MC	800	SA6
Hunter Sharon	647-8848	OC/OC/T/ANS	5440	
Hurley Charles	647-2678	ISO/FAOPC	1921	
Hurley Jack	235-9345	OS/I/WFO	0000	SA23
Hurt Sondra	673-3842	M/OFM	B120	SA20
Husar P. David	663-1167	CA/VO	1315	SA1
Husar Patrick O.	663-1167	VO/F/SL	1315	SA1
Huso Ravic	647-9691	EAP/ANZ	4209	
Hutchens Roy F.	647-1588	M/CDMP	2536A	
Hutchinson David	875-7003	A/FBO/BO	941	SA6
Hutson Hal	644-3205	OC/TS/PPF	2104	SA7
Hutton James	647-2763	OS/CC	2513	
Hutton Joseph A.	647-9923	OS/PT/SO	3535	
Hutton Paul C. III	647-9521	S/P	7330	
Huysel Denise D.	875-6568	DS/PSO/NEA	804	SA6
Hvasta J. Diane	647-8090	ACOA	5741	
Hyde William A.	875-6963	A/FBO	978	SA6
Hydes Judith	647-3467	ACOA	4936	
Hydle Lars H.	647-7698	INR/AA/WC	4635	

I

NAME	PHONE NO.	OFFICE SYMBOL	ROOM NO.	ANNEX
Iacobucci Ellis G.	647-4312	OC/TS/S	2331	
Iacono George	875-6598	A/FBO	1300	SA6
Ibrahim Lisma	875-7309	M/FSI	5602	SA15
Ifft Edward M.	647-5720	PM/SREP	4319	
Ifill Donna G.	647-5810	PER/CCA	2429	
Ifshin Stanley	647-3546	EAP/PIA	4310	
Iida Cornelius	647-3492	A/OPR/LS	2212	
Imburg Elizabeth	875-5013	OS/PLO/TC	260	SA11
Imperato Rose M.	647-1588	M/COMP	2536A	
Imwold Dorothy	647-1512	S/S-O	7516	
Indahl Berne	647-3506	ACOA	5731	
Ingersoll Charles S	647-9793	M/WHL	6311	
Ingraham Edward C.	647-8817	A/CDC	B234	
Ingraham Russel P.	647-2746	INR	6531	
Ingram Michael	451-6674	OC/OP/FO	44A20	
Ingram Richard	644-3340	DS/SEL/EN	0000	SA7
Interlandi Anthony	647-7717	EAP/K	5315	
Ioffreda Angelo	647-2251	INR/IAA/SA	7534	
Irons Alden H.	647-6878	IO/SR	5331	
Irvin William R. III	647-8360	S/S-EX	7310	
Irving Earl M.	647-4965	AF/C	4246	
Irwin Robert E.	647-1962	ISO/SOP	1921	
Isaacs Arnold M.	875-7228	PER/EXAM/BEX	7102	SA15
Isaacson Paul	663-1249	VO/F/SL	1315	SA1
Isenberg Steve	647-3074	OS/I/PIO	2422	
Isralow Sharon	647-4309	AA/XA	4889	
Iszkowski Marie-Cha	875-5284	M/FSI	704	SA3
Ito Pete	647-9750	PM/RASA/ISP	7424	
Itsell Mary K.	647-1990	M/FA	8TH F	
Iversen Charmaine	647-1293	ISO/SOP	1921	

NAME	PHONE NO.	OFFICE SYMBOL	ROOM NO.	ANNEX
Ivey Christine	326-6171	PPT/C	300	SA17
Ivie Ellen C.	647-3972	IO/UNA	6333	
Izenberg Ivan	647-3209	A/COC	1239	
J				
Jabbour Pierre	875-6875	A/FBO	901	SA6
Jacks David T.	647-4541	OC/OP/FO	44A20	
Jackson Aaron T.	647-8483	OPR/FAIM/PS	1758	
Jackson Agatha	647-8848	OC/OC/T/ANS	5440	
Jackson Blaine	647-9329	PER/ER/RET	1251	
Jackson Brenda	647-2265	INR/EAP/CH	8840	
Jackson Carol J.	875-6776	COMP/FO/OAC	8	SA15
Jackson Carole	647-4038	EB/PAS	3425	
Jackson Carolyn	647-2752	DS/RM	2513	
Jackson Ceasar H.	663-1353	OS/PRO/PRB	W119	SA1
Jackson Celeste A.	647-7741	OPR/FAIM/IP	1239	
Jackson Charles G.	647-2991	S/S-I	7512	
Jackson David M.	875-6219	A/FBO/BO	610	SA6
Jackson Gloria J.	647-7824	S/EEOCR	4216	
Jackson Henry A.	985-8516	OC/BCC	0000	SA26
Jackson Janice	875-6801	COMP/FO/OAC	21	SA15
Jackson Jean O.	647-1404	S/CPR/OCL	1237	
Jackson Jean M.	326-6149	PPT/WN	334	SA17
Jackson Johnnie	647-6187	M/MEO	2916	
Jackson Josephine	647-4759	OES/EX	7821	
Jackson Karen M.	632-0671	OC/OC/P	836	SA5
Jackson Laveta	647-4069	OES/IHP	4325	
Jackson M Celeste	875-6263	A/FBO	426	SA6
Jackson Marilyn B.	875-6750	COMP/FO/OAC	29	SA15
Jackson Marjorie W.	647-5278	S/CT	2236	
Jackson Michael	647-9322	OPR/FAIM/WI	1239	STA
Jackson Patricia A.	647-1505	INR/IL	6635	
Jackson Pauline	647-6360	OPR/FAIM/TI	1239	
Jackson Rick	875-7311	M/FSI	56020	SA15
Jackson Robert P.	647-3406	AF/W	4250	
Jackson Roscoe	875-7180	PER/REE/EXAM	3712	SA15
Jackson Ruth	647-6956	EB/ERP/ICO/MPM	3426	
Jackson Sheila J.	647-4527	PER/MGT	1826	
Jackson Valerie B.	647-7252	PER/CCA	2429	
Jackson Vincent E.	647-1672	OPR/FMSS/GS	B229	
Jackson Waverly	647-5697	OFOA	1262A	
Jacob Joan Mary	647-6352	M/EX	4423	
Jacobini Charles B.	647-4492	EB/TOC/OFP/FPG	3526	
Jacobs Ethel N.	647-9272	ARA/CCA	3250	
Jacobs Janice	663-1265	VO/L/C	1348	SA1
Jacobs Leslie E.	644-3200	OC/TS/EI	2201A	SA7
Jacobs Morris E.	647-4726	ARA/P	5911	
Jacobson Anna Rose	647-3502	AF/EPS	5242A	
Jacobson Keith	875-5002	OS/PLO/TC	270	SA11
Jacobson Linda	647-3044	L/EUR	5527A	
Jacobson Robert E.	647-5977	EUR/EX	5428	
Jacobson Roberta	647-2251	INR/IAA/SA	7534	
Jadacki Matthew	663-1670	OIG/AUO	1516	SA1
Jaffe Irene B.	647-9350	A/COC	B234	
Jahn William H. III	647-2723	CIP	5310	
Jakub Michael	647-6491	S/CT	2236	
James Alan G.	653-5089	L/BAR	806	SA9
James Gail	647-9406	M/EX	4423	
James Judith M.	875-7401	DS/PLO/TC	212	SA11
James Mary Frances	663-1154	CA/VO	1318A	SA1
Janney Christopher	647-8779	A/EX	3800	
Janzer Monica A.	647-2482	PA/PP	5831	
Jaohnson Susan	647-6520	P	2745	
Jardine William S.	778-8427	A/OC/ECP	0000	SA
Jarek Albert W.	647-3286	EUR/EX	5424	
Jarek Raymond	632-0250	DS/CMP/TSC	209	SA
Jarrell John A.	875-6542	OS/PSD/EAP	804	SA6
Jarrett Kenneth	647-5965	EAP/CM	4318	
Jefferies Angela	647-2251	INR/IAA/SA	8727	
Jefferson Charles J.	647-8869	INR/PMA/RF	6510	
Jefferson Ernest G.	647-1225	PER/MGT/OS	1818	
Jefferson Leslie B	647-1672	DPR/FMSS/GS	B229	
Jefferson Ulysese	644-3355	OC/TS	0000	SA7
Jefferson Una	647-3940	OES/OFA	5806	
Jeffrey James F.	647-6113	EUR/SE	5511	
Jeffries Melvin A.	875-7167	PER/REE/EMP	7507	SA15
Jeffries Sharon O.	875-6240	A/OPR/OS	234	SA6
Jelenovic Josie	647-6027	OPR/FAIM/IA	1239	
Jenkins Barbara	647-5365	OS/AO/FMO	2426	
Jenkins Elaine	663-1244	VO/P/IW	1357	SA1
Jenkins George C.	647-4160	OPR/STP/T	1047A	
Jenkins Jack O.	647-8883	A/EX	3800	
Jenkins Jo Ann	647-9054	EAP/EX	4313A	
Jenkins Jodi C.	647-5182	OS/AO/PMO	2418	
Jenkins Mary	647-3672	NEA/IAI	6247	
Jenkins Selina	647-2355	M/MO	7419A	
Jenkins Tjuana	663-1344	OS/PRO/PRB	W119	SA1
Jenkins Wardell L.	985-8009	OC/BCC	108	SA26
Jenkins Yvette	647-2046	EB/TOC/OT/TEX	2835	
Jennings Billy J.	647-7056	OC/OC	4437	
Jensen Eric	647-3262	OC/TS/EI	2402	SA7
Jensen James	644-3466	OC/TS/PPF/PB	0000	SA7
Jerew Christine L.	647-5840	EB/TRA/MA	5826	
Jerry Joan E.	647-5321	OPR/FAIM/PS	B264	
Jesz Ron	875-7447	OS/PLO/TC	208	SA11
Jeter James	647-7260	PER/CCA	2429	
Jeter Lee	647-4191	ISO/SOP	1921	
Jibrin Barbara	647-5062	OPR/FAIM/IA	1239	
Jimney Richard F.	647-1634	OPR/FMSS/GS	B258	
Johnson Amalya A.	647-6586	ACOA	4495	
Johnson Ardelia	647-7880	OC/OC/T/ARCS	5440	
Johnson Barbara	647-1602	OGP/PER	6217	
Johnson Barbara A.	632-0671	OC/OC/P	836	SA5
Johnson Betty C.	647-7416	PA/IGA	5517	
Johnson Brenda I.	647-1451	HA	7802	
Johnson Camero	647-9329	PER/ER/RET	1251	
Johnson Carl J.	647-5140	ISO/USS	1916	
Johnson Chadwick	647-3209	A/COC	1239	
Johnson Charlene	875-5390	M/FSI	B LEV	SA3
Johnson Charles K.	647-9271	A/COC	B234	
Johnson Cornelia	647-1998	EB/TOC/OT/TEX	2835	
Johnson Cynthia A.	647-9698	M/MED	2906	
Johnson David L.	663-1223	VO/P/O	1306	SA1

NAME	PHONE NO.	OFFICE SYMBOL	ROOM NO.	ANNEX
Johnson David T.	647-2466	S/S-O	7516	
Johnson Deborah	647-8478	ACDA	5933	
Johnson Debra	875-6043	A/OPR/STP	528	SA6
Johnson Earl J.	647-2042	HA	7802	
Johnson Ermine M.	647-1634	OPR/FMSS/GS	B258	
Johnson Etheleen R.	647-1564	INR/EX/BF	6743	
Johnson Frances	647-8117	PER/MGT	2137	
Johnson Francis E.	647-8666	ACDA	5666	
Johnson Gene	647-7870	ACDA	5672	
Johnson Gilbert	647-3036	EB/TOC/OFP/FPO	3526	
Johnson Gregory L.	647-4432	PER/FCA	2820	
Johnson Herbert W.	663-1720	A/OPR	14FL	SA1
Johnson Howard V.	647-1157	EB/EX	5820	
Johnson Jessie	647-4073	S/CPR/V	1238	
Johnson Joyce L.	647-6781	M/MO/PS	1878	
Johnson Karla L.	647-1109	OPR/FAIM/PS	1841	
Johnson Lionel C.	647-8339	S/S-S	7241	
Johnson Lolita L.	523-1673	PPT/WNP	286	SA17
Johnson Mark	647-1050	H	7261	
Johnson Mary E.	647-1224	PER/MGT/OS	1818	
Johnson Mattye	647-6096	M/MED	2917	
Johnson Michael T.	875-5447	ISO/SOP	200	SA15
Johnson Nellie M.	647-8848	OC/OC/T/ANS	5440	
Johnson Philip K.	647-3313	PER/FCA	2332A	
Johnson Ralph R.	647-2532	EB/TOC	3831A	
Johnson Richard G.	647-9370	EUR/SOV	4223	
Johnson Rita C.	647-9640	O	7220	
Johnson Robert	875-6069	OPR/STP/P	528	SA6
Johnson Robert O.	647-6017	EUR/NE	4513	
Johnson Sandra Lee	647-3152	EAP/J	4206	
Johnson Shelley	673-3889	OS/EPE/EAP	307	SA22
Johnson Stephen C.	647-9424	PA/OPL	5917	
Johnson Talaya	647-3292	CA/EX/RES	4820A	
Johnson Terri-Ann	647-3389	PER/MGT/RR/P	1609	
Johnson Walter E.	647-4541	OC/OP/FO	44A20	
Johnson Walter T.	647-7779	OC/OC/T/TCS	5440	
Johnson William J.	647-4579	OC/TS/S	2331	
Johnson William M.	647-3209	A/COC	1239	
Johnson Willie	875-6119	A/FBO/BO	335	SA6
Johnson-Braun Kim	653-9857	OS/ST/ISS	2430	SA2
Johnston Donald A.	647-3209	A/COC	1239	
Johnston Laurie	663-1254	VO/P/I	1350	
Johnston Pamela	647-6579	NEA/ARP	4224	
Johnston Wileva	647-4183	OPR/FMSS/GS	1493	
Jolly Inger	647-4706	ARA/EX	3256	
Jomeruck John H.	644-3330	OS/STO/SEL	0000	SA7
Jomeruck Monty	644-3387	OC/TS/PPF/PB	0000	SA7
Jon De Vos Peter	647-1555	OES	7831	
Jones Annette	647-1639	A/OPR	1417	
Jones Anthony T.	647-9210	ARA	6263	
Jones Benita D.	523-1673	PPT/WNP	232	SA17
Jones Betty R.	523-1673	PPT/WNP	288	SA17
Jones Byron	557-2800	OC/TS/ML/R	122	SA21
Jones Carol A.	875-6790	COMP/FO/DAC	17	SA15
Jones Carol E.	875-6755	COMP/FO/DAC	5	SA15
Jones Charlotte	647-1256	PM/PDAS/PO	7320	
Jones Cornelia	647-9577	EB/IFO/DOF	2531A	
Jones Cornelius	326-6119	PPT/PS/RM	414	SA17
Jones Debbie	647-8802	H	7251	
Jones Deborah K.	647-7216	NEA	6242	
Jones Delanta L.	647-3383	PER/MGT/RR/P	1609	
Jones Delores L.	647-3136	PM/DAC/TMP	7428	
Jones Esther R.	647-8091	ACDA	5741	
Jones Frances A.	647-5350	PER/PPM	3811	
Jones Franklin D.	875-5129	M/FSI	1001	SA3
Jones Gayle	523-4265	CA/PPT	414	SA17
Jones George E.	647-9554	OC/OC/T/CSY	5440	
Jones Hiram S.	875-6668	COMP/FO/OFO	6701	SA15
Jones Joel	644-3319	OS/STO/SEL	0000	SA7
Jones John A.	647-9554	OC/OC/T/CSY	5440	
Jones L. P.	647-7880	OC/OC/T/ARCS	5440G	
Jones M. Jacquelyn	647-4369	OS/POL/TAO	2435	
Jones Margaret	647-0225	ARA/ECP	3234	
Jones Mary Lee	647-2872	M/MED	2906	
Jones Merrill E.	875-6670	COMP/FO/OFO	6701	SA15
Jones Nadine S.	875-7430	OS/PLO/TC	232	SA11
Jones Norma B.	647-8483	OPR/FAIM/PS	1758	
Jones Randall	647-3165	EB/PAS	3425	
Jones Richard H.	647-1162	EB/TOC/OT/OCT	3822	
Jones Ruby W.	523-4265	CA/PPT	414	SA17
Jones Tony R.	647-8483	OPR/FAIM/PS	1758	
Jones Wanda M.	647-1074	L/M	5420	
Jones Wandeira	875-6039	OPR/STP/P	528	SA6
Jones William L.	875-6697	COMP/FO/OFO	6701	SA15
Jordan Charles T. I	875-6673	COMP/FO/OFO	6701	SA15
Jordan Dan	647-4091	OPR/STP/T	1054	
Jordan Debra A.	647-7261	OPR/FAIM/IS	1239	
Jordan Earl	647-2412	OS/CC	2435	
Jordan William W.	647-1311	NEA/ARN	6250	
Joseph Cora	647-4547	OPR/FAIM/PS	B847A	
Joseph Donald E.	343-2347	PER/FSN	810	SA5
Joseph Stanley J.	663-1806	OS/CR/SI	1415B	SA1
Joseph Thomas	647-5213	INR/EC/RE	8666	
Jovanovic Velimir	875-7258	M/FSI	3326	SA15
Joyce David C.	647-6258	EAP/EX	4313A	
Joyner Roger	653-9857	OS/ST/ISS	2430	SA2
Judge Martin	647-2159	PA/PC	4831	
Judkins Christine C.	875-7337	COMP/FO/OFO	7701	SA15
Jue Stanton	647-3209	A/COC	1239	
Juergens Jack	647-3209	A/COC	1239	
Jungfleisch Joan	647-5350	PER/PPM	3811	
Junghans Robert C.	647-0238	OES/OSP	5801	
Junior Lewis D.	647-3735	INM	7334	
Junior Paul	644-3275	OC/TS/EI	2402	SA7
Justesen Benjamin R	647-2492	PA/PRESS	2109	
Justice Delores	343-2347	PER/FSN	800	SA5
Justice Floyd B.	663-1670	OIG/AUD	1516	SA1
Justice Maria	875-6527	OS/PSP	804	SA6

K

NAME	PHONE NO.	OFFICE SYMBOL	ROOM NO.	ANNEX
Kaestner Peter	663-1164	VO/F/SL	1315	SA1
Kaeuper David H.	647-2183	M/MO	7427	
Kaffenberger David	647-7236	PER/CCA	2429	
Kagan Robert	647-7024	ARA	6253	
Kahl George W.	875-6979	A/FBO/BO	956	SA6

NAME	PHONE NO.	OFFICE SYMBOL	ROOM NO.	ANNEX
Kaiser Robert E.	647-1634	OPR/FMSS/GS	B258	
Kalb Bernard	647-9606	PA	6800	
Kalivretenos Rose P.	326-6146	PPT/PS	338	SA17
Kalner Jay E.	647-1532	ACDA	4493	
Kalodimos Lynn	647-5303	EUR/EX	5428	
Kambara Ann	647-3546	EAP/PIA	4310	
Kamdar Minar	875-6677	COMP/FO/OFO	6701	SA15
Kamer Helen	647-6114	EUR/SE	5511	
Kamide J	875-5269	M/FSI	915	SA3
Kamin Jonathan T.	647-7600	INR/SEE/FP	4843	
Kamman Curtis W.	647-2436	INR	6531	
Kampelman Max M.	647-6240	C	7250	
Kane John V.	647-9923	OS/PT/SO	3535	
Kane N Stephen	647-6315	PA/OAP	6805	
Kaplan Karla	647-5358	OPR/FAIM/IA	1239	
Kaplan Philip S.	647-6364	INR/SID	6527	
Karagiannias Alexan	647-6113	EUR/SE	5511	
Karasz Ilona	663-1224	CA/VO	1306	SA1
Karasz Ilonka L.	326-6170	PPT/C	300	SA17
Karinshak Judith A.	647-7942	L	6423	
Kariya Cheryl S.	875-5021	M/FSI	1102	SA15
Karvonen David W.	875-6196	OS/PSO/NOB	335	SA6
Kata Edward	875-5331	M/FSI	800	SA3
Katalenas Barbara	875-6042	OPR/STP/P	528	SA6
Kates Ronald L.	647-2165	IO/O	5331	
Katona Judy	875-7275	M/FSI	4309	SA15
Kauffman Richard	647-2215	INR/EC	8722	
Kaufman Adam	875-7191	PER/REE/REC	7524	SA15
Kaufman Paul C.	875-7165	PER/REE/EMP	7507	SA15
Kaufman Paul D.	663-1820	DIG/ISP	1434	SA1
Kaufmann Judith	875-5148	M/FSI	205	SA3
Kaulaity Martha H.	647-3582	ACDA	5534A	
Kauth Christopher	647-8001	EB/TRA/AVP	5531	
Kauzlarich Richard	647-4734	S/P	7312	
Kavaliunas Mary E.	663-1003	RP/PB	1205	SA1
Kay Andrew R. Jr	647-3209	A/COC	1239	
Kazanowski Eileen F.	875-7148	COMP/FO/OFO	6802	SA15
Kazyak Adina	663-1239	VO/P/IW	1357	SA1
Keady Evelyn M.	647-8482	OPR/FAIM/PS	1758	
Kearney Calvin E.	985-8501	OC/BCC	108	SA26
Kearney John L.	647-9923	OS/PT/SO	3535	
Keary Frank V.	647-3553	M/MEO	2906	
Keating Terry M.	647-3512	IO/OB	1427	
Keaton Joseph	647-4563	OC/OP/FO	44A20	
Keck Rhonda D.	647-6352	M/EX	4423	
Keefer Edward C.	663-1131	PA/HO/FR	3100	SA1
Keefer Elizabeth	647-7990	L	6419	
Keeling Gail E.	647-5824	PER/MGT	2137	
Keerdoja LIIna	647-2053	OPR/FAIM/LR	2442E	
Keeton Edward D.	647-1097	EUR/CAN	5227	
Keeton Margaret	647-8934	PER/MGT/HRM	2137	
Keeton Russell L.	875-7231	PER/REE/EXAM	7102	SA15
Kefauver Barry J.	647-3622	OES/EX	7821	
Kegley Robert A.	985-8005	OC/BCC	106	SA26
Keiderling Kelly	647-9753	INR/EC/TM	8727	
Keil Todd M.	875-6542	OS/PSO/EAP	804	SA6
Keitt Sherrie	647-3135	EUR/CAN	5227	
Keller Audrey M.	647-1212	PER/ER	1822	
Keller Cecelia	875-5157	M/FSI	402	SA3
Keller Peter	647-6961	EB/TRA/MA	5826	
Keller Richele	647-6714	CA/OCS	4800	
Keller Samuel	647-6324	EB/ERP/ICD/ISM	3425	
Kelley Henry E.	647-9559	EUR/SOV	4217	
Kelley James	663-1041	RP/ED	1261	SA1
Kelley James P.	647-3439	PER/FCA/A	2820	
Kelley Jay W. Col.	647-1192	ACDA	4728	
Kelley Lonnie Jr.	875-6297	A/FBO/BO	411	SA6
Kelley Mark A.	647-3528	CA/EX/RES	4820A	
Kelley William	647-3209	A/COC	1239	
Kellner Kenneth J.	647-2412	OS/CC	2435	
Kelly Daniel	276-9888	OS/PSP	804	SA6
Kelly Douglas G.	647-6843	INR/EX/PER	6751	
Kelly Elijah	647-2976	S/S-I	7512	
Kelly Paula D.	647-5282	ISO/USS	1916	
Kelly Stephen	647-8930	O	7220	
Kelly Thomas	647-5973	EB	6828	
Keltz Melanie	647-5801	M/COMP/BP	1331	
Kemp Catherine C.	647-1765	OS/OP/MSG	2418	
Kemp David	653-6102	CIP	0000	SA9
Kemp Henry W.	647-3209	A/COC	1239	
Kemp Weaver L.	647-8947	PA/PC/SPS	4827A	
Kenchelian Mark L.	647-7770	L/EBC	6420	
Kendall Darlene	647-2499	AF/EX	3519	
Kendrew Claudia D.	647-3262	OES/OSP	5801	
Kennedy Charles A.	647-2620	ARA/CAR	3248	
Kennedy Charles Jr.	647-3209	A/COC	1239	
Kennedy Deborah	647-1370	L/OES	6420	
Kennedy Donald	875-5433	ISO/SOP	200	SA15
Kennedy Donald W.	647-5248	M/OFM	2442	
Kennedy E. Ruth	647-1662	IO/AOM	5323	
Kennedy Jerry R.	647-3553	M/MEO	2906	
Kennedy John	647-9384	S/S-O	7516	
Kennedy Kathleen T.	647-2733	PA/PP	5831	
Kennedy Loretta	647-1001	OC/OC/T/O	44A26	
Kennedy Mary T.	647-2733	PA/PP	5831	
Kennedy Patrick F.	647-7457	S/S-EX	7517	
Kennedy Richard T.	647-3112	S/NP	7531	
Kennedy-Roberts Colleen	647-7576	M/COMP/BP	1331	
Kenney David T.	647-4313	P	7240	
Kennicott Wanda	647-8063	S/S-S	7241	
Kenny Henry J.	647-3496	ACDA	4734	
Kent Barbara Lt.	647-8715	ACDA	5847	
Kent Linda	647-8845	OC/OC/T/MPC	5440	
Kenworthy Holly Ann	647-1717	EB/IFO/OIA	2533A	
Keogh-Fisher Susan	647-9691	EAP/ANZ	4209	
Kerber Frank John	647-2820	EUR/RPE	6519	
Kern Anthony M.	647-5786	AF/RA	5232	
Kern Shirley	557-2800	OC/TS/ML	203	SA21
Kerner Rita	673-6222	IJC	2nd	FSA25
Kerr Donna L.	647-6272	INR/IL/CD	8667	
Kerridge Jeff	863-3723	INR/IL	6510	
Kesser Irving C.	875-7145	M/COMP/FO	6604E	SA15
Kessler Helene	647-2374	S/S-O	7516	
Kessler J Christian	647-3979	OES/NTS	7828	
Ketch Madeline I.	326-6184	PPT/PS/PC	386	SA17
Key Michelle	523-1673	PPT/WNP	288	SA17

NAME	PHONE NO.	OFFICE SYMBOL	ROOM NO.	ANNEX
Keys Betty S.	326-6109	HA	520	SA17
Keys Delores D.	647-9420	DC/DC/T/RCS	6310	
Keys Maude V.	875-6858	A/OPR/ALS	223	SA6
Khalilzad Zalmay	647-8328	S/P	7330	
Khdair Mafalda M.	663-1709	RP/IRO	1263	SA1
Khelfa George F.	663-1820	DIG/ISP	1434	SA1
Kiang Daniel	647-7711	EAP/RA/TC	4310	
Kidane Assefa	647-6838	DS/AO/FMO	2426	
Kidd Dave	647-3185	DS/CR/CT	2418	
Kidd Patricia	326-6021	PPT/WN	214	SA17
Kiely Denis J.	647-9750	PM/RASA/ISP	7424	
Kilby Mary J.	663-1088	CA/EX/SA	W-711	SA1
Killea Anne	647-1604	S/CPR/DCL	1238	
Killinger Mark H.	647-4537	OES/NEC	7820	
Killion Dalton V.	647-9224	M/MO/PS	1878	
Killough T. Patrick	647-7416	PA/IGA	5517	
Kim Elena P.	647-6781	M/MO/PS	1878	
Kim Eva	647-2471	P	7240	
Kim Yang W.	647-2329	ISO/SOP	1921	
Kimbro Rex E.	663-1121	CA/EX/SA	W-711	SA1
King Angela M.	523-1673	PPT/WNP	288	SA17
King Barbara M.	647-2536	OPR/FAIM/PS	B845	
King Barrington	647-2297	M/MO	7427	
King David J.	875-5003	OS/PLO/TC	270	SA11
King Dennis	647-5707	OFDA	1262A	
King Gametta D.	653-9857	OS/ST/ISS	2430	SA2
King John H.	647-7450	ACDA	5499	
King John H. III	647-7399	INM	7333	
King Joseph D.	647-3553	M/MED	2906	
King Karen D.	647-2235	M/MO	7423	
King Linda	647-1710	PA/PP	5831	
King Maria Jesus	647-3178	M/FLD	1212A	
King Nickie D.	647-3836	S/S-I	7512	
King Verona C.	647-6786	CA/EX/AP	1803	
Kingsbury William F.	647-2751	PER/G	1830	
Kingsley Nathan	647-1383	HA	7802	
Kinnell Roberta L.	647-6223	EAP/EX	4313	
Kinney Joyce R.	647-1238	AF/EX	3430	
Kinser-Kidane Brenda J.	647-8448	S/S	7224	
Kinsolving Lucien L.	647-3209	A/COC	1239	
Kinter Bernard	647-4682	OS/AO/SYS	2428	
Kipps Elsie	647-3824	OS/OIS/CCP	B235	
Kirby Harmon E.	647-2392	IO/UNP	6332	
Kirby Sara	647-7125	OPR/FAIM/IA	1239	
Kirby Valerie	663-1043	RP/RAP	1233	SA1
Kirby William A. Jr	647-1365	NEA	6252A	
Kirin Karen	647-5182	OS/AO/PMO	2418	
Kirincich Elizabeth	647-3926	CA/DCS	4817	
Kirk Darlene	647-2234	PA/PP	5831	
Kirk Mary Catherine	647-1645	PA/PP	5831	
Kirker Kathleen	647-4300	OPR/FMSS/OT	2728	
Kirkham Bruce	673-6394	A/ITP	205	SA20
Kirkpatrick Barbara	875-6571	OS	804	SA6
Kiser Daniel L.	647-2156	INR/GE/CAG	8748	
Kiser Ronald W.	875-6366	A/FBO/CM	1300	SA6
Kitchens Allen H.	647-7204	PM/DE	10469	PENT
Kitchings Marquita A.	875-7356	COMP/FO/OFO	7713A	SA15
Klechko Elizabeth D.	647-8460	L	6419	
Kleiboeker Jenness	647-6917	INR/IL/CO	8667	
Klein Michael	875-7100	COMP/FO/AC	6500	
Kleinkauf Therese	647-9192	ARA/PPC	6913A	
Kleinman Ronald W.	647-7838	L/PM	6429	
Klem Stanley J.	647-1267	OPR/FAIM/PS	1849	
Kline Jean	663-1195	VO/L/C	1345	SA1
Klingaman Susan M.	647-1382	M/MO	7423	
Klingenmaier Richard	647-2412	OS/CC	2435	
Kloepping Sharon A.	647-3026	OC/TS/S	2331	
Kloewer Suzanne	647-6567	ACDA	4498	
Klosson Michael	647-7559	S/S-S	7241	
Kloth Ted	647-7717	EAP/K	5315	
Klotzbach Kathleen	647-5329	M/MED	2916	
Klotzbach Lester	875-6942	A/FBO/CM	910	SA6
Knapp Robert W.	673-6258	M/OFM	214	SA20
Knebel Susan	663-1356	A/OPR	14FL	SA1
Knecht Peter A.	647-6316	PA/DAP	6805	
Knee Lori G.	875-7065	A/FBO/CM	412	SA6
Knieps Karlene	647-3326	EUR/EX	5424	
Knight Ann	673-6261	M/OFM	129	SA20
Knott Judy L.	875-6235	A/OPR/OS	234	SA6
Knutson Elizabeth	875-7298	M/FSI	4713	SA15
Ko Paul C. P.	875-6205	A/FBO/CM	327	SA6
Kobayashi Tadao	647-3209	A/COC	1239	
Kochanek Louis	647-6220	EAP/EX	4313A	
Kochman Jane	647-7440	OFDA	1262A	
Koechley Peter C.	663-1670	DIG/AUD	1516	SA1
Koeneman Charles F.	875-6751	COMP/FO/DAC	29	SA15
Koenig Gretchen L.	875-6847	A/OPR/ALS	223	SA6
Koenig John M.	647-1512	S/S-O	7516	
Koening A.	875-5331	M/FSI	800	SA3
Kohlenbush Patricia	875-5430	ISO/SOP	200	SA15
Kohlenbush William E.	647-7090	DIG/PPM	6821	
Kolb Kenneth H.	647-5669	EUR/NE	4513	
Kollist Ingrid	647-8001	EB/TRA/AVP	5531	
Kompa Marianne	647-7600	C	7250	
Konicki John	640-3223	DS/PLO/TC	0000	SA15
Koniuszkow Elizabeth	647-7385	M/COMP/BP	1331	
Konkel David R.	647-9753	INR/EC	8727	
Kooiman Micaela	647-2620	ARA/CAR	3248	
Kopenhaver Janet	647-4876	EUR	6223A	
Kornegay Arretha L.	647-1102	A/OPR/LS	2212A	
Korpi Ryan	557-2800	OC/TS/ML/R	122	SA21
Koscinski Joseph S.	647-1082	FAIM/PS/GR	1754	
Kosinski Susan	647-5620	S/OEL	1206	
Kosnett Philip	647-9995	INR/TNA/T	6510	
Kostelnick Lorraine	647-5551	ACDA	5921	
Kotok Sharon B.	647-5006	OPR/FAIM/IA	1239	
Koumanelis Steve	875-6648	PM/RASA/MC	800	SA6
Kovach George	647-3209	A/COC	1239	
Kovar Jeffrey D.	632-7416	L/CID	414	SA9
Kovenock Paul E.	647-3492	A/OPR/LS	2212	
Kowalski Harold W.	647-6397	S/S-O	7516	

NAME	PHONE NO.	OFFICE SYMBOL	ROOM NO.	ANNEX
Kozak Michael G.	647-5036	L	6419	
Kozlowski Joseph J.	875-6023	OPR/STP/P	528	SA6
Kraft Michael	647-8951	S/CT	2237	
Kraft Walter	644-3337	DS/STO/SEL	0000	SA7
Kramer John	557-2800	DC/TS/ML/L	229	SA21
Kramer Richard E.	647-1790	AF/EX	3513	
Krantz Emily K.	663-1022	RP/COMPT	1211	SA1
Krantz Robert L.	647-4206	NEA/RA	5252A	
Krause Alan	647-9266	OES/ENV	4325	
Krebs Sheldon	647-8802	H	7251	
Kreczko Alan	647-1370	L/OES	6420	
Kreisberg Donna B.	647-6431	PA/PC/PI	5819	
Kreutzer Carlen L.	653-9857	DS/ST/ISS	2430	SA2
Krieger Nanette A.	528-4744	DS	711	SA6
Krips Charles G.	875-6273	A/FBO	411	SA6
Krisher-Kirby Margaret	673-3886	DS/EPE/EAP	303	SA22
Krol George	647-3052	EUR/EEY	5221	
Krosby Quincy	647-0064	T	7208	
Krucelyak Sandra L.	663-1636	DS/DC	1522	SA1
Krumm Donald M.	647-1043	RP/RAP	1229A	SA1
Kubic Frank	326-6252	CA/EX/SA	300	SA17
Kubiske Lisa	647-5805	S/S-S	7241	
Kubler Neil	875-7316	M/FSI	5112A	SA15
Kuchno Chester H.	875-6097	OPR/STP/S	535	SA6
Kuhn Lisa T.	647-1634	OPR/FMSS/GS	B258	
Kuhr Bonnie M.	647-3268	NEA/EX	4245	
Kulas Eugene E.	875-6247	A/FBO	607	SA6
Kulesza Stephen G.	647-8845	DC/OC/T/MPC	5440	
Kulick Gilbert D.	647-8252	AF/S	4238	
Kundstater John	647-3614	NEA/AFN	5250	
Kunkel Marianne	647-4557	EB/IFD/BP	3531A	
Kupperman Charles	647-5176	ACDA	5927	
Kuprevicz Olga	647-1584	OC/RM/TR	44A33	
Kurland Penney S.	647-6359	OPR/FAIM/IAP	1239	
Kurland Roger B.	875-6879	M/COMP/FM	4709A	SA15
Kurtz Paul	673-6266	M/OFM	116	SA20
Kurtz Susan	875-6066	A/OPR/STP	528	SA6
Kurtzer Daniel E.	647-9716	S/P	7330	
Kuser Suzanne	647-3209	A/CDC	1239	
Kusnitz Leonard	647-2251	INR/IAA/SA	8723	
Kusrow Carl B.	663-1600	DS/DC/WROCO	1528	SA1
Kuyatt Ferd G.	647-1118	A/OPR/LS	2117	

L

NAME	PHONE NO.	OFFICE SYMBOL	ROOM NO.	ANNEX
La Brie Barbara A.	875-6240	A/OPR/DS	234	SA6
La Combe Patrick	647-2877	INR/SEE/EE	4751	
La Prince Beverly J.	647-5642	INR/SEE	4758	
Lackey James B.	875-6072	A/OPR/STP	532	SA6
Lacolla Gerard A.	875-6308	A/FBO	460	SA6
Lacy Lee	875-5342	M/FSI	400	SA3
Lader Paula S.	647-5377	A/EX/MGT	3800	
Lafleur Jerome M.	663-1636	DS/OC	1522	SA1
Lafleur Mary	647-4206	NEA/RA	5252A	
Lagana Gregory	647-1145	ARA/CEN	4915A	
Lagomarsino Thomas Cmdr.	647-4231	PM	7815	
Lahiguera Charles E.	647-1505	INR/IL	6635	
Laine Andrew	647-2792	DS	2513	
Lake Jo Ann K.	647-6916	EAP	6205	
Lake Joseph E.	647-2466	S/S-O	7516	
Lamar Mary C.	647-2396	OES/O	7829	
Lamb Leroy	644-3287	A/OPR/STP	0000	SA7
Lamb Michael	647-1157	EB/EX	5820	
Lamb Robert E.	647-6290	DS	2509	
Lambacher Terry	647-8949	S/CT	2236	
Lambert David E.	647-4816	PM/DAC/TMP	7428	
Lambert George G.	647-9923	DS/PT/SD	3535	
Lambert Robin	326-6135	PPT/PS/RA	458	SA17
Lambertson David	647-7147	EAP	6205	
Lamiguera Charles E	647-6781	M/MO/PS	1878	
Lamont James W.	695-4888	PM/DE	4D830	PENT
Lamoriyu Pearl	647-5124	ACDA	4678	
Lancaster Carolyn L.	875-6652	PM/RASA/MC	800	SA6
Lancaster Glenda	647-1080	INR/EX	6639	
Lancaster Glenda L.	632-2193	INR/RES	0000	
Lancaster Harriet L.	875-5100	M/FSI	1102	SA3
Lancaster Paula	875-5330	M/FSI	800	SA3
Land Robert F.	647-7122	A/DPR/FAIM	1239	
Land Susan R.	647-6359	OPR/FAIM/TI	1239	
Landberg James S.	647-9292	ARA/MEX	4258	
Lander Lee	647-3185	DS/CR/CT	2418	
Landikusic Tomislav	647-5038	DPR/FAIM/IR	1239	
Landis Carol	647-5832	CIP	6313	
Landis Marlene	647-3319	ARA/EX	3256	
Landry Bruce E.	647-0351	DS/CI	2534	
Landymore Frank III	647-2167	DC/DC/P	B528	
Lane James B.	647-3418	DGP/BFS	6217	
Lane Miranda	663-1820	OIG/ISP	1434	SA1
Lang Nicholas R.	647-6796	EAP/CM	4318	
Langan Douglas	647-2793	DS/RM	2513	
Lange John E.	647-2553	M/MO	7427	
Lange Mary Jo	647-4541	OC/DP/FO	44A20	
Langford Nancy	673-3885	OS/CTP/EPE	303	SA22
Lanham Nadia F.	674-3681	ARA/CEN	4915	
Lannon Kathleen	647-6041	OPR/FAIM/RM	1239	
Lanpher E. Gibson	647-9836	AF/S	4238	
Lanza Anthony R.	875-6230	A/DPR/DS	234	SA6
Lanzillo Elizabeth	647-1505	INR/IL	6635	
Lark Mary Lou	647-5968	EB	6828	
Larker Frederica E.	647-1627	EUR/RPM	6227	
Laroche David A.	673-6222	IJC	2nd F	SA25
Larochelle Keith	673-3889	DS/EPE/EAP	307	SA22
Larre Cynthia	647-8931	D	7220	
Larson Alan	647-7950	EB	6828	
Larson George	647-1069	DS	2422	
Larson William K.	875-6196	OS/PSD/NOB	804	SA6
Larue Patricia	647-9725	INR/EC/CDC	8448	
Latfabadi Irma R.	647-7282	PER/CCA	2429	
Latham Gary	653-9866	DS/ST/ISS	2430	SA2
Latify A Hafiz	875-73D9	M/FSI	5602	SA15
Latimore Yvette	647-3321	DS/EV/EB	2424	
Lauderdale Clint A.	663-1820	OIG/ISP	1434	SA1
Lauerllo Ralph F.	647-1032	DS/DP	2513	

NAME	PHONE NO.	OFFICE SYMBOL	ROOM NO.	ANNEX
Laury Harry L.	647-5259	OC/DC/T/ANS	5440	
Lautenslager Leslie	647-1704	S/CPR/V	1238	
Lauver Wilfred C.	875-6981	A/FBO/CM	952	SA6
Lauzon Ron J.	875-6593	A/FBO	1300	SA6
Law Robert Jr.	647-6144	OC/DC/T/MPC	5440	
Law Theresa C.	647-2924	OPR/FMSS/DT	2722	
Lawrence Ann A.	647-1662	IO/ADM	5323	
Lawrence Cathleen	647-3442	ACDA	5731	
Lawrence Cortez	875-9688	A/FBO/CM	941	SA6
Lawrence David B. III	875-6893	M/CDMP/FM	4715	SA15
Lawrence Doris M.	647-5378	OPR/FAIM/WI	1239	
Lawrence Dorothy C.	875-6341	A/FBO/CM	612	SA6
Lawrence James	647-8727	INM/P/ASIA	7811	
Lawrence James F.	663-1520	RP/EX	1251	SA1
Lawrence Stephen	647-6628	ACDA	5741	
Lawrence Valinda J.	875-6777	COMP/FO/DAC	7	SA15
Laws Debra	647-2891	NEA/EX	4245	
Lawson Anna	557-1834	OC/RM/TR	44A33	
Lawson Charles	647-3649	OES/SCT	4330	
Lawson Connie	647-9500	L/NEA	5417A	
Lawson Karin L.	647-3596	ACDA	5534A	
Lawson Lisa	875-1061	M/SER/DP	1563A	SA22
Lawson Timothy C.	647-4541	OC/OP/FO	44A20	
Lawton Nancy J.	663-1670	OIG/AUD	1516	SA1
Le Zotte M. Diane	647-1662	IO/ADM	5323	
Le An T.	875-6141	A/FBO	321	SA6
Leacacos Velia	647-2117	EUR/EX	5424	
Leach Carl C.	644-3286	OPR/STP/S/SC	0000	SA7
Leach Dale E.	647-8270	IO/SB	4808	
Leader James	647-9362	ARA/PPC	6914	
Leahy Joseph	647-7634	A/CDC	2811	
Leahy Timothy E.	647-2122	S/CPR/DCL	1238	
Leaver Betty	875-7272	M/FSI	4301	SA15
Lebaron Joseph	647-1030	NEA/ARN	6250	
Leblanc Don L.	875-6980	A/FBO/CM	954	SA6
Leche Emma Jean	647-9295	S/EEOCR	4216	
Lechevet Dawn E.	647-4567	AF/W	4250	
Lechevet Jon N.	632-0250	OS/ST/CMP	209	SA
Lecocq Randall	647-9429	AF/S	4238	
Ledesma James	647-9764	PER/FCA/EC	2419	
Ledsky Nelson C.	647-2972	S/P	7311	
Lee Arnold D.	663-1670	OIG/AUD	1516	SA1
Lee Benjamin	673-3842	M/DFM	B120	SA20
Lee Brenda	647-9526	PER/FCA	2336	
Lee Carolyn	663-1811	OIG/PPM	1434	SA1
Lee Cheryl T.	647-8848	OC/DC/T/ANS	5440	
Lee Debbie	875-6564	OS/PSP	804	SA6
Lee Donald	339-7005	OC/DC/P	0000	SA4
Lee Edward Alex	647-4978	PM/DAC/TMP	7428	
Lee Elmer E. Jr.	647-5055	OPR/FAIM/IR	1239	
Lee Gloria M.	647-8908	M/EX	4423	
Lee Joan M.	647-7635	A/CDC	2811	
Lee Kermit L.	523-1673	PPT/WNP	288	SA17
Lee Larry W.	647-4811	DS/DC	B528	
Lee Luke	647-2941	S/R	7526	
Lee Mary P.	663-1038	RP/EO	1263	SA1
Lee Natalie H.	647-1334	OPR/FAIM/PS	1851	
Lee Owen	647-9914	ARA/USDAS	6917	
Lee Sharon L.	647-9292	ARA/MEX	4258	
Lee Sheila D.	647-6553	ISO/FADPC	1921	
Lee Shirley	875-5161	M/FSI	402	SA3
Lee Shirley	875-5161	FSI/SAS	402	SA3
Lee Winnie C.	647-2669	DPR/FAIM/LR	2442C	
Leech John J.	875-6870	A/FBO	995	SA6
Lehman Barbara C.	647-2913	EAP/J	4206	
Lehman Joseph	647-8677	ACDA	5840	
Lehmann Patricia A.	647-6781	M/MO/PS	1878	
Lehmann Wolfgang	663-1367	DS	W119	SA1
Lehovich Vladimir	647-8698	PM/OD	7325	
Leidel Donald	875-5100	M/FSI	1102	SA3
Leif Elliott R.	647-8257	M/CDMP	1328	
Leigh Myrtle	326-6129	PPT/PS/RA	458	SA17
Leis Davis A.	647-8270	ID/SB	4808	
Lemay Michelle	647-7571	DES/ENR/MAB	833	SA5
Lembesis Paul C.	647-3596	ACDA	5534A	
Lenet Jan	647-1409	AF/EX	3517	
Lent Brigitte	647-2023	A/OPR/LS	2204	
Leonard D. Barry	647-1661	ISD/FADPC	1921	
Leonard Eunice	663-1122	PA/HO	3100	SA1
Leonard John P.	647-1152	ARA/NCO	4908	
Leonard Lucinda	673-6266	M/DFM	117	SA20
Lerchbaum Leon	647-9727	A/ISD	12B63	
Lerner Leah A.	647-1716	HA	7802	
Lesher Davis	875-7456	DS/PLD/TC	201C	SA11
Lesko Edward	647-0033	ACDA	5439	
Leslie Willie L.	647-8482	DPR/FAIM/PS	1758	
Lester Barnett B.	647-1649	DGP/PA	B266	
Lester Helen T.	647-8687	ACDA	4936	
Lester Joyce A.	523-1673	PPT/WNP	232	SA17
Lev Reuben	647-8270	ID/SB	4808	
Leverette Anne	647-2802	NEA/EGY	6251A	
Leverette Glossieph	647-3492	A/OPR/LS	2212	
Levine Eric	653-9857	DS/ST/ISS	2430	SA2
Levinson Michael	451-6674	DC/DP/FD	1415	SA7
Levitsky Melvyn	647-5301	S/S	7224	
Levitt Geoffrey M.	647-7838	L/PM	6429	
Lewis Jr. Marlo	647-1891	IO/PPS	6327	
Lewis Amborogi	647-1942	EB	6822	
Lewis Carolyn W.	326-6129	PPT/PS/RA	458	SA17
Lewis Celeste	326-6247	CA/PPT	358	SA17
Lewis Colleen E.	875-5114	M/FSI	1102	SA3
Lewis Edward P.	647-8845	DC/DC/T/MPC	5440	
Lewis Eugene J.	647-2649	S/CPR	1232	
Lewis James	647-4253	ARA/NCO	4908	
Lewis James C.	647-3622	OES/EX	7821	
Lewis Joan	647-4777	DS/AD/SYS	2428	
Lewis Joanne L.	647-6144	OC/DC/T/MPC	5440	
Lewis Johnny	647-7127	DPR/FAIM/WI	1239	
Lewis Justina B.	663-1263	VO/P/CR	1327	SA1
Lewis Lawrence B.	875-6700	CDMP/FO/OFO	6701	SA15
Lewis Lawrence G.	875-7013	A/FBO/CM	932	SA6
Lewis Lorraine	663-1209	VO/L/R	1340	SA1
Lewis Marlo	647-9362	ARA/PPC	6913A	
Lewis Sabrina	647-6357	EUR/EX	5430	
Lewis Shelia	647-4714	NEA/ARN	6250	
Lewis Vincent B.	647-2388	DPR/FMSS/GS	1493	
Lewis Willodean	647-6742	M/CDMP/BP	1331	
L'Heureux David E.	647-5942	PER/PE	2803	
L'Heureux Janet	647-5182	DS/AD/PMO	2418	

NAME	PHONE NO.	OFFICE SYMBOL	ROOM NO.	ANNEX
Li Sue W	647-2669	OPR/FAIM/LR	2442	CMS
Li Tsung-Mi	875-7309	M/FSI	5602	SA15
Lioera Thomas	875-6836	A/OPR/ALS	223	SA6
Lioeratore Sebastian	663-1022	RP/COMPT	1218	SA1
Libicki Shari	647-4665	OES/SCT	4330	
Lichter Elizabeth	647-2078	A/OPR/LS	2204	
Lico James	647-4153	S/ART	4930	
Liebengooo Chris	673-3895	OS/EPE/EAP	311	SA22
Lieberman Alfred	647-4695	ACOA	5726	
Liebscher Robert M.	663-1649	OIG/INV	1530	SA1
Light Carol J.	875-7020	L/M	920	SA6
Light Robert R.	875-7434	OS/PLO/PRP	274	SA11
Light Sally	647-8433	AF/S	4238	
Likins Rose M.	647-3381	ARA/CEN	4915	
Lilly Delilah S.	647-4031	S/CPR	1232	
Lilly Jacquelyn O.	647-5061	OPR/FAIM/IP	1239	
Lincoln Ruth	647-3675	CA/OCS	4817	
Lindoerg Arthur	647-3777	CA/FPP	1815	
Linde Deborah	647-5213	INR/EC/RE	8442	
Linder Bruce	647-4846	OS/POL/TAO	2435	
Lindley Gilbert E.	875-7022	A/FBO/CM	945	SA6
Lindstrom Ralph	647-2795	A/COC	1239	
Lineberry E. C. Jr.	875-6322	A/FBO	460	SA6
Lineberry Liz	647-5554	PER/PPM	3811	
Lineburger E. Craig	647-2038	A/OPR/SPS	1420	
Link Judy	644-3243	OC/TS/EI	2306	SA7
Link Louis J.	647-5111	L/LEI	5419A	
Linnemann Josepn H.	647-8517	M/COMP/BP	1332	
Linskey Dennis	647-8529	ARA/MEX	4258	
Linton Mark E.	647-9823	NEA/PAB	5247	
Linton Tanja	647-2005	EUR/CE	4228	
Lipman Miriam	647-2785	NEA/EX	4245	
Lippe Stuart	647-9273	ARA/CCA	3250	
Lippincott Steve	557-1834	OC/RM/TR	44A33	
Lippman Jackie	647-5033	M/OFM	2442	
Lippoldt Meridy	647-7408	CA	6811	
Lipscomb Linda M.	647-1941	AF/EX	3519	
Liptak Kathy A.	647-2546	M/MED	2313	
Lister George T.	647-2741	HA	7802	
Lister John L.	647-2141	NEA/INS	5251	
Littlefield Timothy	339-7005	OC/OC/P	0000	SA4
Littlejohn Kaye	647-9037	H	7251	
Litwinski Victor	875-5267	M/FSI	915	SA3
Liu Cristine	647-2383	ISO/FADPC	1921	
Lively Susan	663-1053	RP/RAP	1236	SA1
Liverpool Gregory B.	647-8483	OPR/FAIM/PS	1758	
Livornese John J.	647-6360	OPR/FAIM/TI	1239	
Llorens-Persons Nina	647-5018	PPT/FC	5813	
Lloyd Dallas O.	632-1955	INR/RES/CR	000	SA27
Lloyd Donna C.	875-6674	COMP/FO/OFO	6701	SA15
Lloyd Douglas	451-6674	OC/OP/FO	1415	SA7
Lochner David	647-9385	OC/OC/T	7516	
Lockard Linda M.	647-2573	OPR/FAIM/LR	3239	
Locke Allen	647-8421	INR/PMA	6510	
Lockwood Walterb.	647-9169	OES/IHP	4325	
Lodge Terri S.	647-8216	INR/SFA	6524A	
Lofty Tamikoe	647-8529	ARA/MEX	4258	

NAME	PHONE NO.	OFFICE SYMBOL	ROOM NO.	ANNEX
Logan Alan	647-3209	A/COC	1239	
Logan Laura	326-6180	PPT/C	300	SA17
Logan Sheila A	647-3336	ARA/EX	3256	
Lohman Lee	875-5121	M/FSI	1001	SA3
Loines George W	647-7787	OC/OC/T/O	5440	
London Kiwanda Y.	523-1673	PPT/WNP	286	SA17
Lonergan Kate	647-3122	OS/OSU/ERT	3422	
Long Andrea	647-3964	S/R	7526	
Long Benard R.	644-3286	OPR/STP/S/SC	0000	SA7
Long John M.	875-6330	A/FBO	61C	SA6
Long Michelle S.	647-7235	PER/CCA	2429	
Long Richard G.	647-3209	A/COC	1239	
Longmyer Kenneth	647-6071	EUR/NE	4513	
Lonon Aundrea M.	647-4994	CA/OCS	4811	
Lopatkiewicz Vicki	647-4706	ARA/EX	3256	
Lopez Alphonse	647-3137	PER/FCA	2830	
Lopez Gerard J.	663-1802	OS/I/CR	1415B	SA1
Lopez Jesus M.	875-6721	COMP/FO/OFO	6804	SA15
Lopez Kenneth E.	663-1342	OS/OSP/PRD	W119	SA1
Lopez Lourdes	647-1370	L/OES	6420	
Lopez Siria R.	647-9552	NEA/PAB	5247	
Lopresti Joe Cmdr	647-1512	S/S-O	7516	
Lora Robert G.	875-6308	A/FBO/CM	460	SA6
Lord Christopher	875-5007	OS/PLO/TC	260	SA11
Lore Mark	647-6541	ARA/BR	4260A	
Lorfano Paula M.	647-1309	OPR/FAIM/PS	1843	
Lorton Ronald O.	647-2121	PER/FCA	2830	
Loskot William	647-4258	INR/IC	6635	
Loughner William	451-6674	OC/OP/FO	1415	SA7
Louison Shirley	647-5398	CA/OCS	4811	
Lourenco Manuel R.	875-6591	A/FBO	1300	SA6
Love Carolyn A.	875-6652	PM/RASA/MC	800	SA6
Love Denise	326-6086	PPT/PS/P	562	SA17
Love Ruth	647-5720	PM/SREP	4319	
Love Samuel D.	647-8848	OC/OC/T/ANS	5440	
Love Thomas A.	647-4250	ISO/SDP	1921	
Lovelady Beverly C.	663-1670	OIG/AUD	1516	SA1
Lovell James	647-6781	M/MO/PS	1878	
Lovely Grace A.	647-2684	OPR/FAIM/PS	1758	
Lovett Carl E. Jr.	632-2442	OC/OC/P	836	SA5
Loving Amelia C.	647-6465	ACOA	5919	
Lowe David	557-2800	OC/TS/ML/L	244	SA21
Lowe Richard S.	647-3740	OC/OP/FO	44A20	SA7
Lowe Robert G.	644-3313	OS/SEL/PE	0000	SA7
Lowell William J.	647-2841	OES/SAT	4333	
Lowengart Carolyn S.	647-2355	M/MO	7419A	
Lowenkopf Martin	647-7331	INR/AA	4536	
Lowenkron Barry	647-8987	S/P	7316	
Lowery Isabel	875-5272	M/FSI	500	SA3
Lowery Phyllis	647-9753	INR/EC/TM	8722	
Lowitz Donald S. Amb	647-5999	ACOA	5499	
Lozovina Joann	647-8858	INR/PMA/RF	6510	
Luaces Robert L.	647-1316	IO/UNP	6334	
Lubkeman Walter	647-3209	A/COC	1239	
Lucas Irene	647-2918	OPR/STP/T	1052A	
Lucas Jeffrey L.	663-1535	OS/OSS	W-115	SA1
Lucas William E.	647-1230	EUR/RPM	6515A	
Luchi Paola V.	647-3396	IO/IR	3536	

NAME	PHONE NO.	OFFICE SYMBOL	ROOM NO.	ANNEX
Luck Albert	875-6579	OS/PSO/ARA	804	SA6
Luck Olga	647-8484	OPR/FAIM/IA	1239	
Ludden Kenneth M.	647-0147	A	6316	
Luertzer Kurt	557-2800	OC/TS/ML/R	122	SA21
Luftig Laura	647-6493	S/CT	2236	
Luksic Edward J.	875-6925	M/COMP/FM	4114	SA15
Lum Linda	875-5183	M/FSI	312	SA3
Lumsden Susan L.	343-2347	PER/FSN	804	SA5
Lundstedt Dennis A.	875-6983	A/FBO	948	SA6
Lundstrom Edward N.	647-7418	INR/IC/CO	8646	
Lundy Harry E.	875-6014	OPR/STP/P	528	SA6
Lundy Walter A.	647-3502	AF/EPS	5242A	
Lunsmann Frieda A. M.	647-3662	S/IL	7538	
Lunstead Jeffrey	647-3701	OES/SCT	5806	
Lupo John	644-3463	OC/TS/PPF/PB	0000	SA7
Lutes Kenneth	647-9554	OC/OC/T/CSY	5440	
Lutz Colleen A.	647-3942	PA/PC	4831	
Lyerly Eugene	326-6242	CA/PPT	358	SA17
Lylerly Eugene R.	523-4319	PPT/O	358	SA17
Lyles Carolyn M.	647-4535	OPR/FAIM/PS	B648	
Lyles Donald R.	663-1105	CA/EX/SA	W711	SA1
Lyles Mildred L.	875-6799	COMP/FO/OAC	17	SA15
Lynch Bradley C.	663-1600	OS/OC/WROCO	1528	SA1
Lynch Donald J.	875-6943	A/FBO/CM	912	SA6
Lynch Mary	673-3828	M/OFM	B118	SA20
Lynch Paula Reed	663-1077	RP/PC	1286	SA1
Lynch Richetta E.	875-7015	A/FBO/CM	928	SA6
Lynde Charles A.	647-3017	OC/RM/TOY	44A30	
Lyons Kenneth J.	663-1063	RP/AFR	1277	SA1

M

NAME	PHONE NO.	OFFICE SYMBOL	ROOM NO.	ANNEX
Maaranen Steve	647-6586	ACOA	4495	
Mabon David W.	663-1129	PA/HO/FR	3100	SA1
Mabray Glenn G.	875-7223	PER/REE/EXAM	7106	SA15
Mabray Joyce A.	647-5022	OPR/FAIM/IR	1239	
Macdonald Christina	647-6816	PA/PC/PI	5819	
Macdonald Milton M.	663-1670	OIG/AUO	1516	SA1
Macdonald Moire	647-5111	L/LEI	5419A	
Macdougall Jeanne	663-1528	VO/L/AO	1331	SA1
Macduff George	647-5092	INM/P/GSO	7811	
Machado Joseph	647-3337	ARA/EX	3256	
Machak Frank M.	647-7740	OPR/FAIM/IS	1239	
Mack Daniel	875-7346	COMP/FO/OFO	7707	SA15
Mack John	647-5141	ISO/USS	1916	
Mack Karen	875-6700	COMP/FO/OFO	6701	SA15
Mack Kenneth	451-6674	OC/OP/FO	1415	SA7
Mackall Carolyn E.	875-7110	COMP/FO/OFO	6205	SA15
Mackay A. Roy	663-1205	VO/L/R	1336	SA1
Mackay Robin	647-6921	EAP	6205	
Macklow Mark H.	875-5230	M/FSI	600	SA3
Maclean Tammy J.	647-3346	OC/RM/PPCS	44A29	
Macmillin Betsy	647-7383	ACOA.	5731	
Macmurdy William Col	647-0113	EAP/FAS	5317	
Macvoy Robert W.	875-6608	A/FBO/CM	1300	SA6
Madden James H.	647-3746	EUR/WE	5226	
Maddux Annie R.	647-7735	OPR/FAIM/IS	2815	
Maddux Sara	647-2502	INR/EX	6639	
Madison Cecilia	326-6119	PPT/PS/RM	414	SA17
Maestri Joseph C.	647-6411	M/COMP/BP	1331	
Maffei Victor E.	647-3400	PER/MGT/RR/P	1609	
Maffia Kenneth	524-1005	OS/PSO/STO	1202	SA6
Magee Karen	647-5182	OS/AO/PMO	2418	
Maggio Susan M.	875-6294	A/FBO	411	SA6
Magin Patricia R.	647-6021	OPR/FAIM/RM	1239	
Magnusson Warren O.	647-2535	OS/OSP/FO	3422	
Magruder Robyn	523-4262	PPT/WN	458	SA17
Maher Kevin	647-3152	EAP/J	4206	
Maher Marilen J.	523-1673	PPT/WNP	232	SA17
Maher Peter S.	647-8857	INR/PMA/RF	6510	
Mahler Lois	647-0060	T	7208	
Mahoney Michael M.	647-9018	CA/OCS	4800	
Main Ronald L.	647-6219	EAP/EX	4313A	
Major Robert	647-4754	OS	2428	
Makell Sheron L.	647-1316	IO/UNP	6334	
Makhdoom Rashid A.	875-6302	A/FBO	460	SA6
Makinen Robert	647-5091	ACOA	5919	
Makle Iris	663-1193	VO/L/C	1345	SA1
Makovsky Alan O.	647-9446	INR/NESA	4634	
Malcomson William	647-7523	PPT/FC	5813	
Malesky Lann A.	647-6588	M/OFM	2442	
Malin Mary Catherin	647-3022	L/M	4427A	
Malkin Bruce	647-4835	EAP/EP	1439	
Malleck George	647-1022	NEA/ARN	6250	
Mallett Charles K.	875-6588	A/FBO	1300	SA6
Mallon Gabrielle	663-1146	PA/HO/PLS	3100	SA1
Mallon Patricia M. C.	647-9526	PER/FCA	2336	
Malloy Eugene F.	875-6385	A/FBO/CM	1300	SA6
Mally Gerhard	647-8136	ACOA	5499	
Malone Anne L.	647-1187	INR/EX/BF	6743	
Malone David W.	875-6683	COMP/FO/OFO	6701	SA15
Malones Rebecca	875-6041	OPR/STP/P	528	SA6
Malsz Victoria A.	647-3371	INR/IL	6510	
Malzahn Karen	647-5681	EB/ERP/ICO/ISM	3425	
Mandel Lawrence	647-1512	S/S-O	7516	
Maness Annette	647-2226	OES/NEP	7828	
Manganiello Frank J	875-6869	A/FBO/CM	990	SA6
Manger Walter H.	647-1316	IO/UNP	6334	
Mangum Trilla W.	647-7838	L/PM	6429	
Manion John E. Jr.	875-5158	M/FSI	402	SA3
Mank Russell	875-5140	FSI/SPS/POL	620	SA3
Manley Alberta T.	663-1820	OIG/ISP	1434	SA1
Manley Jacqueline	673-5526	PER/ER/CCS	104	SA20
Manly Tamara	647-8295	OPR/FAIM/WI	1239	
Manly Theresa A.	647-7252	PER/CCA	2429	
Mann Elsie N.	875-6691	COMP/FO/OFO	6701	SA15
Mann Janean L.	647-8412	INR/NESA	4634	
Mann Kenneth A.	647-1588	M/COMP	2536A	
Manning Evelyn R.	647-3846	PER/MGT/RR	1826	
Manning Wilma M.	647-9041	S/EEOCR	4216	
Mannino Ernest N.	875-6220	A/OPR/OS	234	SA6
Mannix Sherry	647-5628	ACOA	5919	
Mansfield Charles G.	663-1114	CA/EX/SA	W-715	SA1
Mantel Robert B.	647-1256	PM/POAS/PO	7320	

NAME	PHONE NO.	OFFICE SYMBOL	ROOM NO.	ANNEX
Manzi Theresa L	875-6550	DS/PSD/NOB	804	SA6
Maples Melford L.	647-8848	OC/OC/T/ANS	5440	
Marable James B.	875-6918	M/COMP/FM	4316	SA15
Maraio Richard D. J	647-5937	OC/OC/T	6510	
Marantz Lois A.	524-1005	OS/PSO/STD	1202	SA6
Marcuse Gisela	647-2616	A/OPR/LS	2212	
Marichak Helen	647-4300	OPR/FMSS/DT	2722A	
Marin Margaret C.	647-6071	EUR/NE	4513	
Marin Rafael L.	647-7411	EB/IFO/OOF	2531A	
Marine Michael	647-9584	CA	6811	
Marine Michael W.	647-3133	EAP/VLC	5210	
Marino James Jr.	875-6104	OPR/STP/S	535	SA6
Marino Margot	875-5272	M/FSI	500	SA3
Marinos Harry	875-6143	A/FBO	321	SA6
Marinucci Rita	647-3616	M/MED	2911	
Mark Jim D.	647-1298	AF/EX	3517	
Markey Elizabeth H.	653-9863	OS/ST/ISS	2430	SA2
Markey Jack D.	647-4994	CA/OCS	4811	
Markham William	778-8408	A/DC/ECP	0000	SA2
Markin Darrell	647-9559	EUR/SOV	4217	
Markin John	647-6357	EUR/EX	5428	
Markowitz Dianne	647-7699	EB/TOC/OT/OOC	3829	
Marks Edward	647-5600	S/S-EX	3253	
Marple Lee R.	875-6535	OS/PSD/EUR	804	SA6
Marquis Al	647-3326	EUR/EX	5424	
Marrazzo Rudolph M.	647-6923	M/MED	4535	
Marrs Reese E.	647-9923	OS/PT/SO	3535	
Marshall Annie L.	647-9446	INR/NESA	4634	
Marshall Brenda A.	647-8116	PER/MGT	2137	
Marshall Charlene	647-8814	CA/EX/AP	1803	
Marshall Doris L.	647-4547	OPR/FAIM/PS	B847A	
Marshall Gene B.	647-8727	INM/P/ASIA	7811	
Marshall Gloria M.	647-7575	E	7256	
Marshall Lessie	875-7369	COMP/FD/DFD	6201	SA15
Marshall Renee	647-7324	L/LEI	5419A	
Marshall Robert	875-5403	M/FSI	1007	SA3
Marshall Sheila E.	647-8663	OPR/FAIM/PS	1758	
Marshall Valerie	647-6200	EAP/EX	4313A	
Martin Barbara	647-9580	ACDA	5934	
Martin Barbara A.	647-1344	INR/IRE	2737A	
Martin Benjamin	647-3209	A/COC	1239	
Martin Cheryl A.	663-1077	RP/PC	1287	SA1
Martin Darlene M.	875-7359	COMP/FD/DFD	7711	SA15
Martin Dennis G.	875-6985	A/FBO/CM	955	SA6
Martin Diane J.	647-9923	OS/PT/SO	3535	
Martin James C.	663-1711	RP/RAP	1230	SA1
Martin Janice	875-7342	COMP/FO/DFD	7707	SA15
Martin Lionel R.	647-9656	OC/OC/T/CSY	5440	
Martin Michelle	647-9753	INR/EC/TM	8727	
Martin Richard	647-1976	A/OPR/SPS	1420	
Martin Roderick	647-9801	M/MED	2256	
Martin Ronald L.	647-8908	M/EX	4423	
Martin S. Douglas	647-3209	A/COC	1239	
Martin Yolanda R.	647-7397	S/S-EX	8TH F	
Martinez Edward	647-3773	CA/FPP	1815	
Martinez Judith N.	647-1708	EUR/RPE	6519	
Martinez Mary	647-1512	S/S-O	7516	
Martino James	647-1588	M/COMP	2536A	
Martus Francis R.	647-1666	DPR/FMSS/GS	1493	
Martz Mary Jeanne R.	647-7173	INM/P/AMER	7811	
Maruschak Leo A.	875-6316	A/FBO	411	SA6
Marwitz Antoinette	647-4771	CA/FPP	1815	
Marx Joanne	644-3211	OC/TS/PPF/F	0000	SA7
Marx Richard Lee	663-1600	DS/DC/WRDCD	1528	SA1
Masciana Leo P.	647-2514	ID/DICA	1428A	
Masingill William T.	663-1600	DS/DC/WRDCD	1528	SA1
Maslak Barbara	647-1512	S/S-D	7516	
Mason Colleen P.	647-1607	M/MED	2906	
Mason Dwight	875-6068	DPR/STP/P	528	SA6
Mason Isaac S.	647-4811	DS/DC	B528	
Mason J. John	875-6045	DPR/STP/P	528	SA6
Mason Nancy M.	647-3023	ARA/ANO	5906	
Mason Twana	647-3212	DS/PRD/DFB	1258	
Masserini Mary A.	647-1685	S/CPR/V	1238	
Massey Richard C.	647-5217	M/DFM	2442	
Massey Richard R.	647-5350	PER/PPM	3811	
Massie Charles L.	875-6662	CDMP/FD/DFD	6701	SA15
Massie Laverne B.	326-6189	PPT/PS/PC	386	SA17
Masson Surinder	875-6300	A/FBD/CM	460	SA6
Masterson Lendora	647-1943	EB/EX	6820	
Masterson Maryanne	663-1972	VD/P/IT	1353	SA1
Matano Albert	647-7173	INM/P/AMER	7811	
Matheson Michael Jo	647-8460	L	6419	
Mathews Gerald S.	875-6025	DPR/STP/P	528E	SA6
Mathews Linda M.	663-1156	CA/VD	1319	SA1
Mathews Monie J.	647-6144	DC/DC/T/MPC	5440	
Mathias D. Stephen	653-2023	L/CID	801	SA9
Mathis Raymond	647-1667	OPR/FMSS/GS	1493	
Matkin Robert Lee	647-7287	M/CDMP/BP	1331	
Matthews Diana T.	647-4834	DC/DC/T/RCS	6511	
Matthews Francis Edward	875-6023	DPR/STP/P	528E	SA6
Matthews Francis J.	647-2558	DS/RM	2513	
Matthews Gary L.	647-0187	M	5214	
Matthews Gerald C.	647-2784	PER/MGT/DS	1818	
Matthews H. Freeman	647-3209	A/CDC	1239	
Matthews Lamoyne	647-6478	CA/OCS	4811	
Matthews Sharon	647-9641	O	7220	
Matthews Tracy	647-7881	M/DFM	2442	
Matthews Wade H. B.	663-1820	DIG/ISP	1434	SA1
Mattingly S Kelly	524-1005	DS/PSD/STDE	1202	SA6
Mattis George J.	647-4095	DPR/FAIM/PS	B-844	
Mattox Robert	647-4186	ISD/SOP	1921	
Mattras Paula	647-6781	M/MD/PS	1878	
Mattson James A.	647-3662	S/IL	7538	
Matzen Mary M.	875-6257	A/FBD/CM	412	SA6
Mauer Richard	644-3352	DC/TS/EI	1404	SA7
Maurer Ely	653-9848	L/ECP	405	SA9
Maust Mary	647-6360	OPR/FAIM/TI	1239	
Mautner Martha C.	647-9536	INR/SEE	4758	
Mavritte Donna	647-6268	CA/EX/AG	1809	
Mavritte Theodore F.	647-8662	DPR/FAIM/PS	1758C	
Maxwell Carol J.	326-6190	PPT/PS/PC	386	SA17
Maxwell Genevieve C.	647-3512	ID/DB	1427	
Maxwell La Wanda D.	663-1365	RP/EX	1244	SA1

NAME	PHONE NO.	OFFICE SYMBOL	ROOM NO.	ANNEX
May Virginia V.	647-7774	PM/RASA/SAS	7418	
Mayberry Charles E.	875-6230	A/OPR/OS	234	SA6
Mayberry Gregory	875-6059	A/OPR/STP	528	SA6
Mayer Jr. Vincent	647-4986	ARA/CEN	4915	
Mayers Christopher G.	647-2915	OPR/STP/T	1050A	
Mayhew Jonathan	647-8670	EUR/SOV	4225	
Maynard Dianne	326-6119	PPT/PS/RM	414	SA17
Mayo Howard W.	647-9726	ISO/SDP	12B63	
Mayo Vondell	673-3842	M/OFM	B116	SA20
Mayo Walter L.	647-1512	S/S-O	7516	
Mayr Thomas H.	647-3675	CA/OCS	4811	
Mays R. Glynn	647-2355	M/MO	7419A	
Mazer Ronald M.	528-3223	DS	711	SA6
Mazur Irene	875-7258	M/FSI	3326	SA15
Mc Hugh Reginald J.	647-7848	INM/P	7811	
Mcadoo Scott D.	647-3661	INM/BUD	7334	
Mcallister Eugene	647-7951	EB	6828	
Mcalpine Jean B.	647-8412	INR/NESA	4634	
Mcbeth Mamie L.	523-1673	PPT/WNP	288	SA17
Mcbrayer Regina C.	647-1082	FAIM/PS/GR	1754	
Mccabe Roy	644-3239	OC/TS/EI	1302	SA7
Mccaffrey Diane A.	647-7865	PA/PC/PI	5819	
Mccall Sherrod	647-1494	S/P	7315	
Mccallister Marvin	875-6909	M/COMP/FM	4526	SA15
Mccane Brenda J.	673-6394	A/ITP	0000	SA20
Mccannell Robert J.	647-8323	L/EX	5519A	
Mccannell Susan H.	647-5366	CA/PC	6811	
Mccants Albertus W.	647-8482	OPR/FAIM/PS	1758	
Mccarron Bernadette	647-1868	S/CSCE	7328	
Mccarthy Christopher	647-7586	S/S-O	7516	
Mccarthy Deborah A.	647-6885	IO/OICP	1517	
Mccarthy Karen L.	663-1004	RP/RPL	1241	SA1
Mccarty Chuck	673-3887	DS/EPE/EAP	314	SA22
Mccarty Sondra F.	647-2492	PA/PRESS	2109	
Mcclain Gloria	673-3844	M/OFM	B118	SA20
Mccleary Brian	647-7774	PM/RASA/SAS	7418	
Mcclelland John C.	875-5293	M/FSI	C-1	SA3
Mcclelland Regina	647-4302	A/OPR/SAF	2728	
Mcclelland Walter M.	647-3418	DGP/BFS	6217	
Mcclenny Jo	647-5298	S	7226	
Mcclevey Richard P.	326-6145	PPT/PS	338	SA17
Mccloughan Jean	985-8004	OC/BCC	000	SA26
Mcclure James	557-1834	OC/RM/TR	44A33	
Mccollough William F.	875-6115	A/FBO	335	SA6
Mccollum Carl W.	647-2241	PER/ER	1822	
Mccollum Portia	647-6097	S/S-O	7516	
Mccomsey James T.	778-8415	A/OC/ECP	0000	SA
Mcconneaughey Janette	673-3841	M/OFM	B118	SA20
Mcconnell Carolyn D.	875-7379	COMP/FO/OFO	6201	SA15
Mcconnell Donald J.	647-7600	C	7250	
Mccorkle Nettie	647-1157	EB/EX	5818	
Mccormack Richard T.	647-9376	ARA/USOAS	6494	
Mccormick John B.	647-7768	OC/DC/T	5440	
Mccormick Keith	647-8944	S/CT	2236	
Mccormick Lawrence	647-6553	ISO/FADPC	1921	
Mccoubrey M. Jean	647-9626	EUR	6226	
Mccoy Barbara	647-2862	EB/ITC/EWT/FPYO	3817A	
Mccoy Gale A.	875-6982	A/FBO/CM	950	SA6
Mccoy Janet	647-6653	ISO/FADPC	1921	
Mccoy Sheila R.	523-1673	PPT/WNP	232	SA17
Mccree Carol E.	647-6555	ISO/FADPC	1778	
Mccullen Larry W.	875-7165	PER/REE/EMP	7507	SA15
Mccurry Alan W.	647-8848	OC/DC/T/ANS	5440	
Mccurry Lizabeth M.	647-1107	OPR/FAIM/PS	1841	
Mcdaniel Joyce D.	647-1318	S/R	7526	
Mcdermott Catherine	647-5150	NEA/PA	4515	
Mcdonald Crandell W	875-6067	OPR/STP/P	528	SA6
Mcdonald Janet M.	647-1385	HA/SDAS	7802	
Mcdonald John W.	875-8184	M/FSI	304	SA3
Mcdonald William	557-2800	OC/TS/ML/D	102	SA21
Mcdonnell James P.	647-3209	A/CDC	1239	
Mcdonough Mark	653-9857	DS/ST/ISS	2430	SA2
Mcdowell Dennis	647-7907	ACDA	4487	
Mcdowell Ruth J.	647-4423	DS/DIS/CCP	B235	
Mcduffie Cherry	647-9295	S/EEOCR	4216	
Mceldowney Nancy	647-9807	EUR/SOV	4219	
Mcelhaney Mamie Y.	647-4300	OPR/FMSS/DT	2728	
Mcelhaney Samuel H.	647-3836	S/S-I	7512	
Mcelwaine Melissa	647-3371	INR/IL	6510	
Mcelwee Dan	875-7450	DS/PLD/TC	201B	SA11
Mcewen Robert C.	673-6222	IJC	2nd F	SA25
Mcfeeters Carol	778-8414	A/OC/ECP	0000	SA
Mcgann C. Stevan	647-2973	S/P	7311	
Mcgee Karen	875-7483	DS/PLD/PRP	276	SA11
Mcgill Edmond A.	647-7930	IO/SC	4808	
Mcgillian Anita D.	875-7290	M/FSI	3305A	SA15
Mcgirr Doreen	653-6102	CIP	0000	SA9
Mcglathery Michelle	647-1990	M/FA	8TH F	
Mcglathery Sharron	647-3622	OES/EX	7821	
Mcglen Pamela	875-7177	PER/REE/EMP	7507	SA15
Mcglinchey Alfred	455-3835	DS/STO/SEL	0000	SA7
Mcglinchey Lucilla A.	663-1034	RP/ENA	1276	SA1
Mcglinchy Al	644-3340	DS/STO/SEL	0000	SA7
Mcglynn William	647-9550	NEA/ECON	5253	
Mcgoldrick Frederickf.	647-4812	OES/NEP	7828	
Mcgowan Howard L.	663-1820	OIG/ISP	1434	SA1
Mcgowen Katherine	647-2670	NEA/ARN	6250	
Mcgrath Catherine M.	647-6144	OC/DC/T/MPC	5440	
Mcgrath Everett	451-6674	OC/OP/FO	1415	SA7
Mcgrath Judith A.	647-8189	PER/FCA/EUR	26A11	
Mcgrath Lee Kimche	647-5723	A/FBO	B258	
Mcgruder John L. Jr.	647-6781	M/MO/PS	1878	
Mcgugan Vincent M.	875-6230	A/OPR/OS	234	SA6
Mcguigan Kathleen	647-8845	OC/DC/T/MPC	5440	
Mcguire Carol	663-1800	DS/PI/FLD	1415	SA1
Mcguire Carol S.	663-1800	DS/I/CR	1415B	SA1
Mcguire Joseph H.	647-5908	A/EX/PMD	3800	
Mcguire K. Scott	647-4265	DS/OSP/FO	3422	

NAME	PHONE NO.	OFFICE SYMBOL	ROOM NO.	ANNEX
Mcguire Melonie R	663-1078	CA/VO	1305	SA1
Mcguire Roger	647-2637	AF/W	4250	
Mcguire Virginia	647-3612	ACDA	4930	
Mchale Austin P.III	875-6393	A/FBO/EX	426	
Mchale Edward J.	647-3209	A/COC	1239	
Mchale Ellen M.	647-6357	EUR/EX	5430	
Mchale Judith	647-3209	COC/MCO	1239	
Mchale Stephen A.	647-7056	OC/OC	4437	
Mchugh Kathy	647-5578	M/OFM	2442	
Mchugh Reginald J.	647-7173	INM/P/AMER	7811	
Mcie Daniel R.	647-5472	S/S-EX	7517	
Mcilwain Theresann	875-6969	A/FBO/EX	965	SA6
Mcintyre Stuart H.	647-8799	A/CDC	B234	
Mcisaac Karen	647-3911	EB/ERP/ECC	3336	
Mciver Roderick W.	875-6012	OPR/STP/P	528	SA6
Mcivey Ethel	647-6781	M/MO/PS	1878	
Mckee Craig W.	647-2249	INR	6531	
Mckee Kendra	647-6776	A/EX/PMD	3800	
Mckeil John O.	875-6532	OS/PSP	804	SA6
Mckelvey Margaret J.	663-1025	RP/AFR	1279	SA1
Mckenzie Lloyd G.	875-5293	M/FSI	C-1	SA3
Mckeon C. Scott	647-2918	OPR/STP/T	1052A	
Mckeon Constance L.	875-6839	A/OPR/ALS	223	SA6
Mckeon Edward	647-4824	OES/ENR	4325	
Mckinley Alida E.	875-6644	PM/RASA/MC	800	SA6
Mckinley Michael	647-9429	AF/S	4238	
Mckinney George	644-3225	OC/TS/PPF/PB	0000	SA7
Mckinney Gloria T.	523-1673	PPT/WNP	232	SA17
Mckinney Myra R.	875-7355	COMP/FO/OFO	6804	SA15
Mckinney William Lt	647-2343	EAP/RA	4210	
Mckisson Annette	875-6635	PM	800	SA14
Mckittrick Janet L.	647-4474	ARA/EX	3256	
Mckone Norman	647-3017	OC/RM/TDY	44A30	
Mckoy Catherine	326-6133	PPT/PS/RA	428	SA17
Mckoy Shelly Coles	647-2840	EB/ITC/EWT/STC	3817A	
Mclachlan Mark C.	663-1670	OIG/AUD	1516	SA1
Mclaughlin John A.	647-5092	INM/P	7811	
Mclean Emma J.	647-7734	OPR/FAIM/IS	2815	
Mcleggan Mark A.	647-1576	HA	7802	
Mcleod Mary E.	647-9328	L/HRR	5429	
Mcmahan Robert T.	647-7775	PM/RASA/SAS	7418	
Mcmahon Edward R.	647-3395	AF/W	4250	
Mcmahon James	647-2657	DS/OSP/FO	3422	
Mcmahon Joanne C.	647-7717	EAP/K	5315	
Mcmahon Thomas J.	673-6317	A/ITP	202	SA20
Mcmanaway Clayton	647-5278	S/CT	2236	
Mcmann Catherine	875-7278	M/FSI	5705	SA15
Mcmillan Tondelayo	647-9493	ARA/PPC	6913A	
Mcmillen John Jay	985-8007	OC/DC/T	106	SA26
Mcmillon Debra	647-3838	S/S-I	7512	
Mcnally Don J.	647-9292	ARA/MEX	4258	
Mcnally James	647-5315	ACDA	5741	
Mcnamara Brian	663-1093	CA/EX/SA	W711	SA1
Mcnamara Madeline	647-2453	EUR/WE	5224	
Mcnamee Carl C.	647-7390	ISO/FAOPC	1921	
Mcnaughton Betty	647-3673	NEA/IAI	6247	
Mcnaughton Doyce R.	647-9016	ISO/USS	1916	
Mcnaull Michael	647-3502	AF/EPS	5242A	
Mcneil Joyce	875-6235	A/OPR/DS	234	SA6
Mcneil Lattice	647-4706	ARA/EX	3256	
Mcneil Nicholas	647-9266	OES/ENV	4325	
Mcneilly Sandra J.	647-6415	EUR	6226	
Mcnerney Judith A.	647-7250	PER/CCA	2429	
Mcnulty Janice	647-3771	INR/IRE	273TA	
Mcnulty Lynn F.	653-9858	DS/ST/ISS	624	SA2
Mcnutt Leta	647-4833	DS/POL/TAO	2435	
Mcpeak Melissa	647-4264	DS/OSP/FO	3422	
Mcphail Donald L.	647-5937	OC/DC/T/IRTS	6510A	
Mcpherson Bobby L.	647-9554	OC/DC/T/CSY	5440	
Mcpherson Sheila	647-1050	H	7251	
Mcquade William M.	647-1891	IO/UNP	6334	
Mcqueen Susan R.	875-6254	A/FBO	412	SA6
Mcquillan Thomas R.	647-8515	M/COMP/BP	1332	
Mcrae Ellen	653-9857	DS/ST/ISS	2430	SA2
Mcshane Peggy C.	647-7097	INM/P	7811	
Mcsweegen Edward	647-4688	OES/SCT	4333	
Mcverry Jim	647-1512	S/S-O	6516	
Mcvey Bonnie K.	647-9604	IO	6323	
Meacham Walter H.	647-1672	OPR/FMSS/GS	B229	
Mead Raymond	778-8426	A/OC/ECP	0000	SA2
Meadows Brenda	647-2546	M/MED	2313	
Meadows Kelia S.	523-1673	PPT/WNP	288	SA17
Meagher Anne N.	875-5293	M/FSI	C-1	SA3
Meaker-Joseph Gail	663-1157	CA/VO	1318	SA1
Mealy Elizabeth A.	647-5315	ACDA	5741	
Meatty Robert	647-1681	NEA/EX	6243	
Mecke Frederick A	647-6781	M/MO/PS	1878	
Medeiros Carole W.	647-2511	IO/OICA	1428A	
Medvigy Chris	875-5012	DS/PLD/TC	260	SA11
Meehan John	663-1670	OIG/AUD	1516	SA1
Meeks Marie T.	647-8699	PM/OD	7325	
Meigs Michael	647-3338	ARA/AND	5906	
Meister Stephen C.	647-0346	DS/CI	2534	
Mejia Jose A.	875-5272	M/FSI	500	SA3
Melcher Margaret	875-5370	M/FSI	BLEV	SA3
Melchiorre Maria C.	647-9040	S/EEOCR	4216	
Melendy Rosemary	647-5359	OPR/FAIM/IA	1239	
Melo Barbara	647-5303	EUR/EX	5428	
Melone Harry	647-3209	A/CDC	1239	
Melrose Joseph H.Jr.	647-3269	NEA/EX	4245	
Melvin Audrey J.	523-4498	PPT/WN	458	SA17
Memler William H.	647-2506	IO/E	5328	
Mendez Elizabeth A.	653-9586	S/CPR/BH	BH	BLR
Mendez Robert	663-1600	DS/DC/WRDCD	1528	SA1
Mendoza Rochelle B.	647-6260	PA	6800	
Menke Timothy J.	663-1600	DS/OC/WRDCD	1528	SA1
Menold William	647-1512	S/S-O	7516	
Menzel Joerg H.	647-1140	ACDA	4664	
Mergens Steve	647-6103	DS/CMP/ES	B235A	
Merrigan Robert W.	647-3503	AF/EPS	5242A	
Merrigan Sandra	647-5019	OPR/FAIM/IA	1239	
Merrill John	647-4767	INR/EAP/NA	8840	
Merriott Charles R.	647-5092	INM/P/GSO	7811	
Merritt David V.	647-3017	OC/RM/TDY	44A30	
Merritt Mary G.	647-1221	EAP/PHL	5313	
Mertz Helen	647-5303	EUR/EX	5428	
Messner Kenneth A.	647-5475	S/S-EX	7517	

NAME	PHONE NO.	OFFICE SYMBOL	ROOM NO.	ANNEX
Messner Patricia	647-8696	EUR/SOV	4225	
Metelits Michael O.	647-6887	ID/MPC	1511	
Metrinko Michael J.	647-6111	NEA/NGA	5246A	
Metz Carol	663-1792	OS/CR/SI	1415B	SA1
Metzger Mary	647-3326	EUR/EX	5424	
Metzger Robert G.	644-3287	DPR/STP/S/SC	0000	SA7
Metzger Scott J.	647-9554	DC/DC/T/CSY	5440	
Meyer Nancy B.	647-2247	CA/FPP	1815	
Meyer Ray A.	647-6771	L/UNA	5425A	
Meyer Susan A.	875-6256	A/FBD	412	SA6
Meyers Frank	644-3219	DC/TS/PPF/PB	0000	SA7
Meyers Gerald	524-1105	DS/PSD/STO	1202	SA6
Meyers Howard	647-3209	A/COC	1239	
Meyers Marilyn Ann	647-1128	EB/IFD/OIA	2533A	
Meyerson Ellen L.	647-2151	ISD/SDP	19B60	
Michael Robert L.	875-722D	PER/REE/EXAM	7108	SA15
Michael William A.	875-6156	A/FBD	401	SA6
Michaud M. Grace	647-3444	CA/DCS	4817	
Michaud Michael	647-3004	DES/S	7825	
Michaud Roger E.	663-1670	DIG/AUD	1516	SA1
Michel James H.	647-8562	ARA	6263	
Mickens Henrietta D.	647-1494	S/P	7315	
Middaugh Jacqueline Wise	647-3797	M/MO	7419A	
Middleton Adrienne	647-1231	PER/ER	1822	
Middleton George	647-0073	EB	6822	
Middleton Jennifer	647-9496	EB/IFD	4828	
Middleton Kimberly B.	647-1144	S/CPR/C	1238	
Middleton Thomas D.	663-1640	DS	15FL	SA1
Miele Wayne	647-8722	H	7251	
Migdalski Chet L.	647-4563	OC/OP/FD	44A20	
Mika Lorre J.	875-6320	A/FBD/EX	437	SA6
Mikhailoff Shamira	673-5312	M/OFM	127	SA20
Mikowicz Jerome D.	647-5554	PER/PPM	3811	
Mikulak Robert	647-5207	ACDA	5919	
Mikulka Anne T.	647-2605	NEA/EX	4249A	
Milam William B.	647-9496	EB/IFD	4828	
Milas Eileen R.	647-1076	M/FLD	1212A	
Milas Kevin	647-6480	AF/RA	5232	
Miles Cynthia R.	647-3930	NEA/IAI	6247	
Miles Harry P.	647-1268	DC/DC/P	B528	
Miles Saundra E.	523-1673	CA/PPT	232	SA17
Miles Sharon	647-5865	EB/TRA/AN	5531	
Miles Tommie L.	644-3286	OPR/STP/S/SC	0000	SA7
Miley James R.	647-9923	DS/PT/SD	3535	
Millan Bill	647-1484	EUR/CE	4228	
Millard Katherine J.	875-6954	A/FBD	986	SA6
Millard Lynne	875-7491	OS/PLD/TC	230	SA11
Miller Aaron D.	647-8665	S/P	7330	
Miller Barbara R.	647-4197	IO/T	5336	
Miller Bowman H.	647-9214	INR	4644	
Miller Cindy R.	647-7826	OS/PDL/FDIA	B238	
Miller D. J.	647-3429	AF/EX	3517	
Miller Elizabeth	647-6881	M/COMP/BP	1331	
Miller James E.	663-1143	PA/HD/PLS	3100	SA1
Miller James T.	875-6927	M/CDMP/FM	4316	SA15
Miller Jeffrey D.	647-9043	PER/PPM	3811	
Miller John	647-3658	DPR/STP/T	1048	
Miller Keith D.	875-6238	A/DPR/OS	234	SA6
Miller Lori L.	644-3286	A/DPR/STP	0000	SA7
Miller Loyd G.	875-6217	A/FBO/EX	610	SA6
Miller Lynne E.	647-1422	S/CPR/DCL	1238	
Miller Patricia A.	647-5821	PA/EX	6605	
Miller Roger S.	647-3500	ISO/FADPC	1921	
Miller Stephen	647-6961	EB/TRA/MA	5826	
Miller Teri C.	647-2269	IO/DICA	1428A	
Miller Thomas J.	647-8911	S/CT	2236	
Miller Wendy	326-6119	PPT/PS/RM	414	SA17
Miller William D.	647-9753	INR/EC/TM	844[illegible]	
Miller William F.	647-3209	A/CDC	1239	
Miller William J.	875-6549	DS/PSD/NDB	804	SA6
Miller William Scot	647-8478	ACDA	5933	
Millette James	647-8538	M/COMP/BP	1332	
Million Lisa L.	875-6031	A/OPR/STP	528	SA6
Mills Charles N.	647-7744	DPR/FAIM/IR	1239	
Mills Delores A.	647-2083	PA/PC/ED	4831	
Mills Hester	647-2412	DS/CC	243D	
Mills John L.	647-3209	A/COC	1239	
Mills Kevin	647-4060	DS/STO/OS	3418A	
Mills Leroy L.	875-6644	PM/RASA/MC	800	SA6
Mills Mary V.	875-7348	COMP/FD/OFD	7707	SA15
Mills Ramsy Z.	644-3342	DS/STO/SEL	0000	SA7
Mills William B. Jr.	647-3439	PER/FCA	2820	
Milner James W.	647-7908	ACDA	4494	
Milosevich Milorad	875-7309	M/FSI	5602	SA15
Milroy Breck	647-9266	OES/ENV	4325	
Miner William G.	875-6376	A/FBD	1300	SA6
Minnick Raymond A.	647-4579	DC/TS/S/DA	2331	
Minor Antoinette S.	647-3450	INM/C	7334	
Minor James C.	455-3835	OS/STO/SEL	0000	SA7
Minor Mamie	326-6195	PPT/PS/PC	386	SA17
Minor Matthew J.	985-8516	DC/BCC	000	SA26
Minshew Gene	673-6394	A/ITP	205	SA2D
Minton Mark C.	647-1512	S/S-D	7516	
Minutillo Maryann J	647-3178	M/FLD	1212A	
Misback Louis	647-3209	COC/MCO	1239	
Misey Edward G.	653-5089	L/BAR	806	SA9
Misheloff Russell	647-9571	S/P	7316	
Misko Judith Diamon	647-1714	H	7261	
Miskovish Regina	647-1298	AF/EX	3517	
Mislock Raymond A.	647-1040	DS/CI	1656	
Mitchell Anna M.	326-6153	PPT/D	334	SA17
Mitchell James M.	647-3630	DPR/FMSS/GS	1493	
Mitchell Joe Lewis	647-3646	ACDA	5672	
Mitchell Kumiah N.	343-2343	PER/FSN	820	SA5
Mitchell Linda	875-7309	M/FSI	5602B	SA15
Mitchell Pamela	647-1332	PER/MGT/DS	1329	
Mitchell Samuel C.	326-6104	CA/EX/AC	552	SA17
Mitchell Wanda L.	647-6599	A/EX/PMD	3800	
Mitchell Warren S.	647-1059	OPR/FAIM/PS	B-847	
Mlotek Ronald S.	647-3416	M/OFM	2105	
Mobbs Michael	647-6566	ACDA	4498	
Mochary Mary V.	647-7990	L	6419	
Modley Peter	647-8651	INR/IRE/CGC	6510A	
Modrak Joseph R.	647-9268	DPR/FAIM/WI	1239	
Moede Austin L.	647-9169	DES/IHP	4325	

NAME	PHONE NO.	OFFICE SYMBOL	ROOM NO	ANNEX
Moeller Patricia	647-7448	E	7260	
Moer Harlan	647-3209	A/CDC	1239	
Moffett Francis	632-0250	DS/CMP/TSC	209	SA
Moffett Frank	632-0250	DS/CMP/ES	209	SA
Moffitt William A.	647-1135	EUR/RPM	6515A	
Mohr Mark	647-4816	PM/DAC/TMP	7428	
Mokhtar Nadia	875-7309	M/FSI	5602	SA15
Molina Juan Jose	875-5272	M/FSI	510	SA3
Molineaux Paul D.	694-0661	PM/DE	4D762	PENT
Molnar M D Pilar	647-3476	A/DPR/LS	2204	
Mongold Randy	673-3834	M/OFM	216	SA20
Monroe Evangeline	647-7945	AFSA	3644	
Monroe Frederick F.	647-4221	INR/PMA	6638	
Monroe Joann	647-1780	HA	7802	
Monroe Patrice M.	647-5132	ISO/USS	1916	
Monroe Sally M.	875-6503	ACDA	228	SA6
Montagne Elizabeth	647-3940	DES/OFA	5806	
Montague Carol A.	647-4541	OC/OP/FO	44A20	
Montague John A.	451-6674	DC/DP/FO	1415	SA7
Monte-White Kay	647-6022	OPR/FAIM/RM	1239	
Montgomery Ann C.	647-7691	PER/FCA/JD	2419	
Montgomery Hugh	647-3972	ID/UNA	6333	
Montgomery Vivian	647-7778	INR/AA/WC	4635	
Montgomery William	647-3708	ACDA	5731	
Monti Pete	647-2937	DC/OC/P	B528	
Monti Suzanne	647-7947	ACDA	5847	
Montogomery Diana	647-3052	EUR/EEY	5221	
Montville Joseph	875-5184	M/FSI	304	SA3
Moody Arthur Edward	647-2624	DC/IAA	44A22	
Moody Kathleen	647-6888	ID/MPC	1511	
Moon Patrick S.	647-6242	S/DEL	1206	
Moon Richard B.	663-1820	OIG/ISP	1434	SA1
Moor Carol Carter	647-3209	A/CDC	1239	
Moore Alex R.	647-2412	DS/CC	2445	
Moore Alexis	647-9273	ARA/CCA	3250	
Moore Angela	647-6553	ISD/FADPC	1921	
Moore Belinda I.	875-7141	M/CDMP/FO	6604	SA15
Moore Bette L.	647-4547	FAIM/PS/GR	B847	
Moore Clyde R.	632-8058	IBC	150	425
Moore Demetries	326-6159	PPT/PS/RL	316	SA17
Moore Elnora	647-3014	NEA/RA	5252A	
Moore Eugene	647-3209	A/CDC	1239	
Moore Gloria J.	875-5441	ISO/SDP	200	SA15
Moore Gwendolyn	663-1216	VD/P/CR	1327	SA1
Moore Jo Ann	647-9923	OS/PT/SO	3535	
Moore Jonathan	647-3964	S/R	7526	
Moore Loretta	647-2536	DPR/FAIM/PS	B-845	
Moore Michele T.	647-6352	M/EX	4423	
Moore Mona	647-2606	OS/D	2513	
Moore Naida	875-6903	M/CDMP/FM	4719	SA15
Moore Tim	647-8089	INR/EC	6510	
Moore Wanda	647-2621	ARA/CAR	3248	
Moore Wendela	647-1175	EB/TOC/DT/STA	3830	
Moore William	647-2621	ARA/CAR	3248	
Moore William H.	647-8483	DPR/FAIM/PS	1758	
Moose George E.	647-1056	M/MD	7427	
Moose Manon P.	875-7384	CDMP/FO/DFD	6112	SA15
Moran John	647-4865	EB/TOC/OT/STA	3830	
Moran Katherine	875-7179	PER/REE/EXAM	3712	SA15
Moran William H.	875-6034	OPR/STP/P	528	SA6
Moranda Becky	647-5303	EUR/EX	5428	
Morelli Leonard R.	663-1600	DS/OC/WROCD	1528	SA1
Moreno Edgar	673-3892	DS/CTP/ATA	002	SA22
Moretti John S.	647-9923	DS/PT/SD	3535	
Morford Richard	647-1826	EB/IFD/BP	3531A	
Morgan Ann M	663-1049	RP/RAP/TR	1229B	SA1
Morgan Linda	875-6779	CDMP/FD/DAC	2FL	SA15
Morgan Merle J.	647-6111	NEA/NGA	5246A	
Morgan Michelle	647-9801	M/MED	2256	
Morgan T. J.	647-6231	PM/RASA/SAS	7320	
Morgan Terri	875-6010	OPR/STP/S	535	SA6
Morin Laurent E.	647-3209	A/CDC	1239	
Morin Marilyn	647-7832	INR/PMA/RF	6510	
Morin Mike	647-1464	INR/EX/GSD	6645	
Morningstar Joan C.	875-6973	A/FBD/EX	963	SA6
Mornu Alain	875-5284	M/FSI	615	SA3
Morris Curtis S.	647-9543	ARA/PPC	6913A	
Morris Dales C.	647-4678	DS/CI	1656	
Morris Edward J.	644-3298	DPR/STP/S/SC	0000	SA7
Morris George H.	647-2936	DC/DC/P	B528	
Morris Lucille	647-2775	AF/EX	3517	
Morris Marie E.	647-6545	S/S-S	7241	
Morrison Alan G.	647-6633	PPT/FC	5813	
Morrison Jerome W.	875-6116	A/FBD	335	SA6
Morrison Madeline	647-8252	AF/S	4238	
Morrissey Margaret	875-5241	M/FSI	901	SA3
Morrow Richard J.	647-8091	ACDA	5741	
Morse Chauncey L.	647-8963	RP/EX	5824	
Morse John E.	647-3524	OPR/FAIM/IS	B237	
Mortimer Lesley	647-2465	M/MEO	2906	
Morton Doreen	875-6046	OPR/STP/P	528	SA6
Morton Elaine L.	653-2292	L/M	501A	
Morton Geraldine	647-6553	ISO/FADPC	1921	
Morton John H.	647-9923	DS/PT/SO	3535	
Morton Lucille	647-2972	S/P	7311	
Moses Helen	647-7907	ACDA	4487	
Moskowitz Sam	647-3209	A/CDC	1239	
Mosley Doris R.	647-2053	OPR/FAIM/LR	2442C	
Mosley Susan	875-6811	S/FSG	430	SA6
Moss Donna	647-6410	M/COMP/BP	1331	
Moss Dorothy L.	326-6079	PPT/PS/RM	584	SA17
Moss Frank	647-8536	S/CT	2236	
Moss James A.	647-6209	M/COMP/BP	1331	
Moss Jane	647-2412	DS/CC	2430	
Moss L. Bonnie	875-6058	OPR/STP/P	528	SA6
Moss Lloyd	647-9779	PM/RASA/ISP	7424	
Mossburg Wes	647-7444	OFDA	1262A	
Mossellem Thomas E.	647-1756	M	7638	
Moten Lorna T.	647-6202	S/DEL	1206	
Mothersole William	647-2658	OS/DSP/FO	3422	
Motley Cynthia	647-5638	S/S-EX	7517	
Mount Day O.	647-9722	A/ISO	12B63	
Mount Gay W.	875-6976	A/FBO	962	SA6
Mourning Eunice A.	663-1670	OIG/AUD	1516	SA1
Mowrey Edwin	647-5092	INM/P/GSD	7811	
Moyer Jacqueline	647-5954	EUR/EX	5428	
Moyer Larry	451-6674	OC/OP/FO	1415	SA7
Moyer Shelia	647-2884	PER/FCA/AF	2830	

NAME	PHONE NO.	OFFICE SYMBOL	ROOM NO.	ANNEX
Moyle Cindy	647-3371	INR/IL	6510	
Mozena Dan	647-3861	PM/DAC/SNP	732D	
Mozur Joseph	647-3492	A/DPR/LS	2212	
Mucci William D.	875-6195	A/FBD/EX	327	SA6
Mueller Anita	647-0187	M	5214	
Mueller Claire	647-9438	M/DGP	6218	
Mueller Johnathan	647-4492	EB/TOC/DFP	3526	
Mueller Richard	647-8448	S/S	7224	
Mulenex David W.	647-3326	EUR/EX	5424	
Mull Gerald C.	653-5296	L/M/E	405	SA9
Mullen Judy	875-5393	M/FSI	LEV B	SA3
Mullen Kathleen	647-9731	PER/FCA/ARA	2336	
Muller Stephen H.	647-6541	ARA/BR	4260A	
Muller William	663-1166	VD/F/SL	1315	SA1
Mullican Denise V.	647-5213	INR/EC/RE	8666	
Mullican William R.	647-9043	PER/PPM	3811	
Mulligan Donald	647-7714	INR/AA/WC	4635	
Mullin John	647-3209	A/CDC	1239	
Mullin Sofia R.	647-3053	M/MED	2906	
Mulvey Mark E.	647-1004	DS/DSP/FD	3422	
Munger Lilla	647-6961	EB/TRA/MA	5826	
Munson John C.	653-9861	DS/ST/ISS	2430	
Munson Sharon B.	875-7361	CDMP/FO/DFO	7711	SA15
Muroock Catherine C.	647-1676	S/CPR/V	1238	
Murdock Ioa A.	647-3362	AFR/DP/PAB	3913	
Murphey William M.	647-3979	OES/NTS	7828	
Murphy Bernard C.	647-2255	S/S-EX	7310	
Murphy Dale O.	647-2755	S/P	7316	
Murphy Darren	653-9857	DS/ST/ISS	2430	SA2
Murphy Deborah D.	875-6708	CDMP/FD/DFD	6713A	SA15
Murphy Dennis Ltcol	647-5048	PM/RASA/SAS	7418	
Murphy James L.	875-6092	OPR/STP/S	535	SA6
Murphy James T.	647-5554	PER/PPM	3811	
Murphy John	663-1799	DS/CR/SI	1415B	SA1
Murphy Kathleen T.	647-8062	S/S-S	7241	
Murphy Kevin J.	647-6508	S	7226	
Murphy Mary Ellen	647-5303	EUR/EX	5428	
Murphy Matthew	647-8714	ACDA	5847	
Murphy Maureen B.	875-6261	A/FBD	412	SA6
Murphy Nicholas M.	647-2394	ID/UNP	6332	
Murphy Patricia A.	663-1152	CA/VO	1303	
Murphy Patrick W.	647-7402	INR/PMA/TF	6510	
Murphy Richard	875-6803	CDMP/FO/DAC	2FL	SA15
Murphy Richard W.	647-9588	NEA	6242	
Murphy Sean D.	632-7416	L/CID	414	SA9
Murphy Thomas M.	663-1048	RP/RAP	1232	SA1
Murray Alphonso	647-1651	ISO/FAOPC	1921	
Murray Anne V.	647-3642	M/MED	2906	
Murray Blair	647-7769	PM/RASA/SAS	7418	
Murray Christine	647-2234	PA/PP	5831	
Murray Christopher	647-1230	EUR/RPM	6515A	
Murray James C.	647-8926	PA/PC/SPS	4827A	
Murray Joseph F.	647-1588	M/COMP	2536A	
Murray Lewis R.	647-6781	M/MD/PS	1878	
Murray Marie	647-9498	EB/IFD/DMA	4830	
Murray Mary	647-6204	EAP/EX	4313A	
Murray Robert B.	235-1045	DS/I/WFO	0000	SA23
Murray Royal C.	875-6559	DS/PSO/AF	804	SA6
Murrell Lena G	647-9567	DIG	6821	
Musolf Louis E.	778-8409	A/DC/ECP	0000	SA
Musser Maclyn H.	647-4060	DS/ST/CMP	3418A	
Musser Susan W.	647-9385	DC/DC/T	7516	
Mussmann Garrett	673-6356	A/ITP	210	SA20
Mussomeli Joseph	647-7717	EAP/K	5315	
Myers Henry S.	647-2223	INR	6535	
Myers J. David	644-3343	DS/STD/SEL	0000	SA7
Myers Jerry Lt Col	647-7374	ACDA	4484	
Myers Laura	647-2095	A/DPR/LS	2204	
Myers Robert C.	647-2987	DPR/STP/T	1050	
Myers Vern	647-1730	INR/IL	6635	
Myers W Kendall	875-5173	M/FSI	402M	SA3
Myles Stanley	647-7973	EB/TRA/AVP	5531	
Myrick Bismarck	647-9543	ARA/PPC	6913A	
N				
Naas Charles W.	647-3209	A/CDC	1239	
Nabors Donna	647-8726	INM/P/AMER	7811	
Nadler Steve	663-1115	CA/EX/SA	W711	SA1
Nagel Jim	875-7408	DS/PLD/TC	212	SA11
Nagle Kathy	647-5032	M/DFM	2442	
Nagy Helen	673-5526	PER/ER/CCS	104	SA20
Namahoe Darlene	647-4136	EUR/EEY	5220	
Nance Lucretia M.	875-6081	A/DPR/STP	530	SA6
Napper Larry	647-9429	AF/S	4238	
Nash Janet P.	647-1130	L/T	5420	
Nash Marian L.	653-9850	L	504	K ST
Natale Richard J.	875-6283	A/FBO	411	SA6
Nathanson Alan M.	875-6545	DS/PSD/NDB	804	SA6
Nathness Sarah	875-6816	S/FSG	430	SA6
Navratil Thomas J.	647-7717	EAP/K	5315	
Naylor Marshall A.	644-3286	DPR/STP/S/SC	0000	SA7
Neal Annette K.	647-2978	A/DPR/LS	2212	
Neal Janice	647-5962	EB	6828	
Neal Jayetta	875-5393	M/FSI	B LEV	SA3
Neely Billy Ray	647-9923	DS/PT/SD	3535	
Neher Daniel	875-7494	DS/PLD/PRP	276	SA11
Neher Susan E.	875-7032	A/ISD	119	SA15
Neill Wayne E. II	647-9370	EUR/SOV	4223	
Nelligan Joanne	647-7090	DIG/PPM	6821	
Nelsen Larry	647-2155	EUR/CE	4228	
Nelsen Leon1 P.	647-3825	DS/DIS/RS	B235	
Nelson Bruce	647-1228	NEA/EGY	6251A	
Nelson Cynthia	647-8934	PER/MGT/HRM	2137	
Nelson David C.	644-3340	DS/STD/SEL	0000	SA7
Nelson Dennis	644-3237	DC/TS/PPF/F	0000	SA7
Nelson Marketta M.	647-7772	L/EBC	6420	
Nelson Mary E.	663-1001	RP/PB	1207	SA1
Nelson Samuel H.	632-5879	INR/RES/CR	000	SA27
Nelson Teresa	644-3267	DC/TS/EI	2312	SA7
Nenno William C.	647-3209	A/CDC	1239	
Nesbit Leroy P.	647-6874	ID/DICP	1517	
Nesbit Shirley A.	663-1006	RP/RPL	1244	SA1
Nesbitt Brenda T.	647-7696	DC/DC/T/ANS	5440	
Nesbitt Wanda L.	647-1512	S/S-D	7516	
Nesci Frank J.	663-1636	DS/DC	1522	SA1
Nesmith Joyce	647-5298	S	7226	
Ness Donald L.	647-1032	DS/DP	2513	

NAME	PHONE NO.	OFFICE SYMBOL	ROOM NO	ANNEX
Neuhard Jill K.	647-6250	CA/EX/AP	1803	
Neumann Ronald	647-6563	NEA/ARP	4224	
Neve Nina J.	647-1662	IO/ADM	5323	
Nevins J. Michael	647-7907	ACDA	4487	
Newberg Steve	653-9857	OS/ST/ISS	2430	SA2
Newcomb William J.	647-9128	INR/EC/CER	8442	
Newcomer Thomas R.	647-3926	CA/DCS	4817	
Newell Michael B.	647-3106	A/OPR/FMSS	1417	
Newlin Michael	647-9577	CA	6811	
Newman Chantay	647-1672	DPR/FMSS/GS	B229	
Newman Joann A.	663-1650	OIG/INV	1530	SA1
Newstead Charles	647-4413	OES/NTS	7828	
Newstrom Virginia	875-6604	A/FBO	1300	SA6
Newton Blanche C.	647-9328	L/HRR	5429	
Newton Creola M.	647-7600	C	7250	
Ng Betty	647-5740	M/COMP/BP	1331	
Nguyen Ann Tu	663-1022	RP/CDMPT	1208	SA1
Nguyen Lien	647-5754	M/COMP/BP	1331	
Niblock Susan B.	647-1446	AF/EX	3517	
Niblock Thomas C.	647-3356	AF	6234A	
Nice Jeremy	647-4456	ARA/EX	3256	
Nicholas James A.	647-1921	ACDA	5443	
Nicholas Mary C.	647-3607	M/MEO	2909	
Nicholes Patrick	647-2875	EB/ITC/EWT	3817A	
Nichols Billie	647-1384	PER/MGT/OS	1329	
Nichols Charles E.	875-6871	A/FBO/EX	996	SA6
Nichols Helene	673-6266	M/OFM	124	SA20
Nichols Joyce F.	647-2733	PA/PP	5831	
Nichols Marie E.	647-4466	ARA/EX	3256	
Nicholson Beatrice	647-4820	PM/EX	7321	
Nicholson Lavetta	647-3759	ACDA	4734	
Nicklas John N.	875-6230	A/DPR/OS	234	SA6
Nida Marian	647-5176	ACDA	5927	
Niebel Harold H.	647-6981	ISD/FADPC	12B63	
Niehaus Marjorie A.	647-2061	INR/EAP/SEA	8647	
Niemtzow Jacqueline	647-1415	A/OPR/LS	2204	
Nigaglioni Lillian	647-3492	A/OPR/LS	2212	
Nightengale Thomas	647-7981	A/ISO	12863	
Nilsson Rolf A.	647-8786	M/GAO	1113	
Nitze Paul H.	647-7723	S/ARN	7509	
Nitze William A.	647-2232	OES/E	7825	
Noaks Shirley N.	647-2536	OPR/FAIM/PS	1758	
Noble James R.	647-2856	EB/ITC/EWT/FPC	3817A	
Noble Stephen	647-3673	NEA/IAI	6247	
Nodvorski Nyda	647-1488	CA/PA	5807	
Nodzon Jean I.	647-4797	ISO/SOP	1921	
Nodzon Robert J.	673-6394	A/ITP	205	SA20
Nolan Edwin R.	647-8051	EUR/RPM	6513	
Nolan Lisle	673-6262	M/OFM	129	SA20
Noon Joseph F.	647-9923	OS/PT/SO	3535	
Noonan Denis P.	647-2794	ARA/EX	3256	
Noonan Patricia	653-9857	DS/ST/ISS	2430	SA2
Nora Clyde	875-7218	PER/REE/EXAM	7110	SA15
Nordeck Katherine	647-3554	M/MEO	2906	
Norden Kristen A.	647-8710	INR/IS/CIS	6510	
Norfles Angelique	875-6766	COMP/FO/OAC	26	SA15
Noriega Roger	647-9463	PA/OPL	5917	
Noring Nina J.	663-1141	PA/HD/PLS	3100	SA1
Norman Donald S.	663-1670	DIG/AUO	1516	SA1
Norman Irene	647-1570	DS/DIS/DSR	B235	
Norman Marc	647-7383	INR/PMA/TF	6510	
Norman Marcia L.	647-1582	IC/DICA	1428A	
Norman Mary Linda	875-7331	COMP/FO/DFD	7701A	SA15
Norris Doris	875-5248	FSI/SLS	904	SA3
Norris Emma	647-3835	DS/DIS/RS	B235	
Norris Emma M.	647-1570	DS/DIS/DSR	B235	
Norris Heather	647-5020	DPR/FAIM/IA	1239	
Norris John J. Jr.	647-1512	S/S-D	7516	
North Bonnie M.	647-3878	DC/DP/FD	5440	
Norton David C.	647-4629	CIP	6320	
Norton James C.	778-8419	A/DC/ECP	0000	SA
Norton Patrick M.	647-9500	L/NEA	5417A	
Norwood Charlotte	647-2825	PER/G	1830	
Nosenzo Louis	647-6567	ACDA	4498	
Novak Daria I.	647-1029	EAP/P	5209	
Novak Fayeann	647-6550	A/EX/PMD	3800	
Novak Irene A.	647-6722	PA/PC/PI	5819	
Novak Robert	644-3210	DC/TS/PPF/F	0000	SA7
Novodvorsky Nyda	647-1488	CA/PA	5807	
Noyer Barbara L.	647-8144	PA/PC/PI	5819	
Noyes Mary Alice	647-1929	CA/FPP	1815	
Noyes William R.	647-7297	PPT/FC	5813	
Noyon Jennifer C.	647-8413	INR/NESA	4634	
Nue Homer R.	647-3376	PER/MGT/RR/P	1609	
Nugent Allen E.	647-8727	INM/P/ASIA	7811	
Nugent Nelson	523-1205	INR/GE/GI	8749	
Nugnes Paul R.	647-3803	OC/OP/FO	44A20	
Nutt Kathryn	653-5809	L/CID	509	SA9
Nylund Catherine M.	647-3439	PER/FCA/A	2820	
Nylund Donald H.	647-3204	OC/DC/P	8528	

O

NAME	PHONE NO.	OFFICE SYMBOL	ROOM NO	ANNEX
Oakley Phyllis E.	647-6607	PA	6800	
O'Bannon Bob	647-3185	DS/CR/CT	2418	
Obenstine Robert	647-3986	ISD/FADPC	1921	
O'Berry Daniel E.	875-6752	COMP/FD/OAC	2FL	SA15
Obolensky Alexis N.	647-2018	A/DPR/LS	2204	
O'Brien John	778-8403	A/OC/ECP	0000	SA2
O'Brien Timothy	663-1796	DS/CR/PF	1415B	SA1
O'Brien Yvonne	647-2482	PA/PP	5831	
Obst Harry	647-1528	A/DPR/LS	2214	
O'Connor Joe	647-6625	OFOA	1262A	
Odell Deborah M.	647-2865	AF/W	4250	
Odell Harry I.	647-3209	A/CDC	1239	
Odom H Edward	663-1187	VD/L/AD	1329	SA1
Odom Robert	875-6711	COMP/FD/DFD	6804	SA15
O'Donohue Daniel	647-2972	S/P	7311	
Odor Sandor	647-1512	S/S-O	7519	SA6
O'Dowd Stephen P.	647-4863	DS/PDL/TAO	2435	
O'Gara T. Imelda	647-3004	DES/S	7825	
Ogden Geoffrey	875-7217	PER/REE/EXAM	7112	SA15
Ogden Janice	647-9723	A/ISO	12863	
Ogden Jerome	663-1155	CA/VD	1301	SA1
Ogunba Atim	663-1092	CA/EX/SA	W711	SA1
Oh Dai H.	875-6192	A/FBO	332	SA6
O'Hara Thomas C.	875-6575	DS/PSO/ARA	804	SA6
O'Hare Dennis J.	875-6562	DS/PSP/PSD	804	SA6

NAME	PHONE NO.	OFFICE SYMBOL	ROOM NO.	ANNEX
Ohta Sharon E.	647-8348	S/S-S	7241	
O'Keefe Allison J.	647-2596	OS/O/I	2513	
Oldenberg Joann M.	647-1219	INR/IAA/MAC	7637	
Olds Deborah M.	647-9414	A/EX/ASO	3800	
O'Leary Sandra	647-1178	S/P	7312	
Oliphant Beverly A.	647-3553	M/MED	2906	
Olive David	647-3152	EAP/J	4206	
Oliver Joan R.	647-3444	CA/OCS	4817	
Oliver Loretta	647-3436	H	7261	
Oliver Margaret	326-6247	PPT/WNP	334	SA17
Oliver Mary	647-8920	A/EX/FMO	3800	
Oliver Natalie H.	663-1820	OIG/ISP	1434	SA1
Oliver Ollie	647-8848	OC/DC/T/ANS	5440	
Oliver Rozanne D.	663-1003	RP/PB	1205	SA1
Oliver Stephen D.	985-8008	OC/BCC	000	SA26
Olmon E. Parks	647-9054	EAP	4313A	
Olmstead Dean	647-5233	CIP	6312	
O'Loughlin Neal	663-1280	PA/HO/INS	3100	SA1
Olsen Norman	647-1432	EB/ERP/EPC	3329	
Olson Allen K.	875-6305	A/FBO	460	SA6
Olson Arthur	647-3209	A/CDC	1239	
Olson Christina	673-6258	M/OFM	214	SA20
Olson Dee	647-9376	ARA/USOAS	6494	
Olson Duelene	673-3834	M/OFM	216	SA20
Olson G. Brent	647-9090	INM/P	7811	
Olson Gordon	647-1411	NEA/EX	4249	
Olson Oscar	647-3209	CDC/MCO	1239	
Olson Richard Jr.	647-8051	EUR/RPM	6513	
O'Mahony Joseph	875-7222	PER/REE/EXAM	7106	SA15
Onate Andrew	647-4930	PM/DAC/STA	7430	
O'Neil Eugene P.	875-6339	A/FBO/EX	612	SA6
O'Neil Judith	647-7405	PA	6800	
O'Neill Joseph P.	663-1820	OIG/ISP	1434	SA1
O'Neill Rosemary	647-3614	NEA/AFN	5250	
Onley Paulette L.	647-6042	IO/SR	5331	
Ontko Ronald S.	875-6592	A/FBO	1300	SA6
Onufrak Gary A.	663-1972	CA/VO	1353	SA1
Oocumma Fay	647-7326	ACDA	4678	
Oosthoek Hebriena C.	647-2614	CA/OCS	4800	
Oplinger Betty Lou	647-8854	E	7260	
Oppel Bernard	647-4662	OES/SCT	4330	
Oppenheim Charles W.	663-1087	CA/VO	1305	SA1
Oraby Janet M.	647-7729	ISO/USS	1916	
Orange Sharon K.	647-8326	A/EX/PMO	3800	
Orban Frank	647-7374	ACDA	4484	
Orbits Hal	875-7438	DS/PLD/TC	224	SA11
Ordway John	647-8252	AF/S	4238	
O'Rea Eric	647-5937	OC/DC/T	6510A	
Ornburn Russell F.	875-6120	A/FBO	327	SA6
Orndorff Janet	647-5303	EUR/EX	5428	
O'Rourke Beverly A.	647-3070	A/OPR/SPS	1420	
Orr Enola P.	647-5366	CA/PC	6811	
Ortiz Efrain	663-1111	CA/EX/SA	W-711	SA1
Orton Lawrence	875-5173	M/FSI	402E	SA3
Orzell Kenneth	647-4591	OS/I/PIO	2422	
Osberg Gloria	875-7385	COMP/FO/OFO	6112	SA15
Osborne Jannie M.	647-4446	L/M	4427A	
Osborne Shirley P.	647-4094	OPR/FAIM/PS	1758	
O'Shea Gayle	647-5005	ISO/USS	1916	
Oshima Wayne	647-6787	CA/EX/AP	1803	
Ostrander Jane	647-2234	PA/PP	5831	
Ostrander Nancy	647-3472	OES/CP	7825	
Ostroff David	647-6572	NEA/ARP	4224	
Otchych Roman C.	663-1820	OIG/ISP	1434	SA1
Otis Sarah K.	647-9490	IO	6323	
Otis Terrell	647-9750	PM/RASA/ISP	7424	
Ott Diane L.	647-4748	COMP/FO/OFO	1058E	
Ott Wildon A.	875-6157	A/FBO/EX	327	SA6
Otto Olaf	647-0079	EB	6822¢	
Ouellette Wilfred R	875-6207	A/FBO	327	SA6
Ouyang Chuan	875-7309	M/FSI	5524	SA15
Owais Naim J.	875-7309	M/FSI	5602	SA15
Owen M. Elizabeth	647-6892	IO/OICP	1517	
Owen Monica J.	647-5999	ACDA	5499	
Owen William B.	875-7216	PER/REE/EXAM	7114	SA15
Owens Anna Mae	663-1636	OS/DC	1522	SA1
Oyster Dale E.	647-7326	ACDA	4678	
Ozier Margie	647-5182	DS/AO/PMO	2418	

P

NAME	PHONE NO.	OFFICE SYMBOL	ROOM NO.	ANNEX
Paarlberg Jr. Don	647-4103	INR/PMA	6638	
Pabst Thomas	647-2863	EB/ITC/EWT/STC	3817A	
Pace Barbara	647-1598	P	7245	
Pace Jerry	557-2800	OC/TS/ML/D	201	SA21
Pace Robert S.	647-6114	EUR/SE	5511	
Pace Rosa D.	647-5045	OPR/FAIM/IR	1239	
Pachon Consuelo	647-3712	CA/OCS	4817	
Pack Vickie H.	647-9072	OC/DC/T	5638	
Packard Marie	647-4718	OS/AO/SYS	2428	
Padgett Gary	673-3831	ISO/USS	B108	SA20
Padgett Patricia L.	647-9340	M/EX	4423	
Padilla Joan D.	647-1926	OPR/FMSS/CL	1056	
Pado Joseph C.	647-7676	OC/DC/T/RCS	5440	
Paes Ned Z.	778-8417	A/OC/ECP	0000	SA
Pagal Bernadette M.	875-5185	M/FSI	304	SA3
Pagan Michele P.	875-6270	A/FBO/EX	412	SA6
Pagano Lou	647-4060	OS/CMP/TCA	3418A	
Page Clarence	647-9414	A/EX/ASO	3800	
Page Roy L.	557-1834	OC/RM/TR	44A33	
Page Willistine D.	647-8323	L/EX	5519A	
Paige Eric	875-6024	OPR/STP/P	528	SA6
Paine Leonor G.	875-5272	M/FSI	500	SA3
Painter David	663-1142	PA/HO/PLS	3100	SA1
Palarino R. Nicholas	647-4153	S/ART	4930	
Palke Donald	663-1192	VO/L/AO	1334	SA1
Palmer Articlees	647-7684	OC/DC/T/TRS	5440	
Palmer Gwendolyn M.	647-4279	CA/FPP	1815	
Palmer Scott	875-5159	M/FSI	402B	SA3
Palmer Stephen E.	647-6781	M/MO/PS	1878	
Palmer Susanne	673-5312	M/OFM	127	SA20
Palmer-Royston Sharon	326-6175	PPT/C	300	SA17
Palmery Articlees	523-4262	PPT/WN	458	SA17
Paolozzi Thomas F.	647-3803	OC/OP/FO	44A20	

NAME	PHONE NO.	OFFICE SYMBOL	ROOM NO.	ANNEX
Paolozzi Tom	673-3834	M/OFM	216	SA20
Papazian Elaines	647-4752	OES/NEP	7828	
Paoendorf Theodore	647-0094	T/ST	7527	
Papiz Anorew J.	647-3144	OS/EV/AB	2424	
Pappas Oaniel	875-7446	OS/PLO/TC	201B	SA11
Paradis Douglas E.	647-2891	NEA/EX	4245	
Parisek Lisa P.	647-5638	S/S-EX	7517	
Parke Robert W.	875-6209	A/FBO/EX	327	SA6
Parker Adeline	647-6190	M/COMP/BP	1331	
Parker Andrew C.	647-1561	OES	7831	
Parker Beverly	326-6119	PPT/PS/RM	414	SA17
Parker Craig W.	875-7000	A/FBO/EX	927	SA6
Parker Oolores M.	647-2121	PER/FCA/NEA	2830	
Parker Oonald E.	663-1242	VO/P/IW	1357	
Parker John	647-8034	INR/SEE/FP	4843	
Parker Kenneth I.	647-7208	M/COMP/BP	1331	
Parker Michael J.	663-1649	OIG/INV	1530	SA1
Parker Pamela	523-4262	CA/PPT	458	SA17
Parker Richard	875-5319	M/FSI	1207	SA3
Parker Santa W.	647-7090	OIG/PPM	6821	
Parker Thomas	647-1927	EB/EX	6820	
Parker William O.	778-8410	A/OC/ECP	0000	SA2
Parker Yvonne L.	647-6781	M/MO/PS	1878	
Parker-Rauth Jennif	647-5218	M/OFM	2442	
Parks William A.	647-5018	OPR/FAIM/IAP	1239	
Parrish Oawn M.	875-6892	M/COMP/FM	4715	SA15
Parrish Ennis N.	647-1262	OC/TS/S	2331	
Parrish James R.	451-6674	OC/OP/FO	1415	SA7
Parrott Kathleen B.	647-8467	A/EX/PMD	3800	
Parsons Oonald F.	647-1416	PER/FCA	2809	
Parsons E. Susan	647-1076	M/FLO	1212A	
Parsons Edmund M.	647-2418	OES/ENR	4325	
Parsons William	647-3596	ACOA	5534A	
Paschall Mary E.	647-5695	OPR/FAIM/WI	1239	
Pascoe B. Lynn	647-5302	S/S	7224	
Pasek Michael	875-7033	A/ISO	119	SA15
Passage Oavid	647-6476	AF/RA	5232	
Patierno Oonald F.	647-6781	M/MO/PS	1878	
Patin Terry M.	647-1882	H	4253	
Patrick Carol	647-3416	M/OFM	2105	
Patten Patsyj.	875-6022	OPR/STP/P	528E	SA6
Patterson Avery V.	663-1058	RP/EX	1257	SA1
Patterson Charles	647-3930	NEA/IAI	6247	
Patterson Oavid S.	663-1127	PA/HO/OPS	3100	SA1
Patterson John A.	647-3362	AFR/OP/PAB	3913	
Patterson Mildreda.	647-6534	PER/FCA/EUR	26A11	
Patterson Peg	647-5182	OS/AO/PMO	2418	
Patterson Robert	647-8720	EUR/SOV	4229	
Patterson Rosmary	647-1677	HA	7802	
Patterson Sue H.	647-7173	INM/P/AMER	7813	
Pattison Hal	697-9755	PM/OE	4B746	PENT
Patton Bill F.	644-3287	OPR/STP/S/SC	0000	SA7
Paul Christopher J.	663-1600	OS/OC/WROCD	1528	SA1
Paul Nathaniel	647-4553	OC/TS/S	2331	
Paulson Ronald E.	644-3324	OS/STO/SEL	0000	SA7
Pavitt Ramsey	647-1040	OS/CI	1656	
Payne James T.	647-1333	S/CPR/V	1238	
Payne John	647-7096	OIG/AUO	6821	
Payne Patricia B.	647-3310	OES/NTS	7828	
Payne Wendy E. C.	875-6974	A/FBO/EX	961	SA6
Pazdral Nuel	647-1473	HA	7802	
Peacock Charles	647-8027	EUR/NE	4513	
Pearl Nicole H.	647-4770	OS/AO/SYS	2428	
Pearson Nels	632-0250	OS/CMP/TCA	209	SA
Peay T Michael	647-3044	L/EUR	5527A	
Peck Edward L.	673-5526	PER/ER/CCS	104	SA20
Peck Robert A.	647-7205	NEA	6244	
Pectol Sandra R.	647-2593	CIP	5310	
Pedersen Jean Cathe	647-4407	NEA/EX	4249A	
Pederson Oiana O.	647-3326	EUR/EX	5424	
Pegues Joselyn	663-1202	CA/VO	1329	SA1
Pelland Steve	875-7449	OS/PLO/TC	201B	SA11
Pemberton Janice H.	673-6261	M/OFM	129	SA20
Pendleton Lawson	647-1040	OS/CI	1656	
Pendleton Tywana	647-9498	EB/IFO/OMA	4830	
Pengson James R.	778-8432	A/OC/ECP	0000	SA
Penn Earl L.	647-2243	OC/OC/P	B528	
Penn Leo	557-2800	OC/TS/ML/R	226	SA21
Penn William O.	644-3306	OS/PLO/TC	0000	SA7
Pennebaker William K.	647-9923	OS/PT/SO	3535	
Penny Bernard	875-7312	M/FSI	5602E	SA15
Penny Sandra M.	647-7112	M/COMP/BP	1331	
Pensabene Mary J.	647-6801	PA/PC/PI	5819	
Peoples Kenneth M.	875-6650	PM/RASA/MC	800	SA6
Pepper Ray	875-5105	M/FSI	1108	SA3
Perchell Theodore	637-4811	OS/OC	B528	
Percival Bronson	647-3277	EAP/IMBS	5206	
Perez Antonio F.	647-5111	L/LEI	5419A	
Perez Carlos	875-6872	A/FBO	997	SA6
Perez Frank	647-3209	COC/MCO	1239	
Perez Pearline T.	632-1576	OC/OC/P	836	SA5
Perkins Anthony	663-1173	VO/F/P	1325	SA1
Perlow Howard T.	647-8027	EUR/NE	4513	
Pernell Oeloris H.	647-4498	L	6417	
Pernick Irwin	647-0064	T	7208	
Pernick Matthew H.	663-1352	OS/PRO/PRB	W119	SA1
Perrin Annette	647-6755	ARA	6263	
Perris Irene	663-1124	PA/HO	3100	SA1
Perry Ben Jr.	647-8845	OC/OC/T/MPC	5440	
Perry Oonna B.	647-4258	INR/IC	6635	
Perry June Carter	647-8434	AF/S	4238	
Perry Otis	647-6144	OC/OC/T/MPC	5440	
Persinger Martha J.	875-6253	A/FBO	412	SA6
Person Karl R.	523-1673	PPT/WNP	360	SA17
Persons Michael H.	326-6025	PPT/WN	214	SA17
Petchik Carl A.	875-6378	A/FBO	1300	SA6
Peters Oeborah	647-8451	ISO/SOP	1921	
Peters John E.	875-6556	OS/PSO/AF	804	SA6
Peters Phelon O.	875-7224	PER/REE/EXAM	7104	SA15
Peters Sylvia	647-3746	EUR/WE	5226	
Peterson Bruce O.	647-3326	EUR/EX	5424	
Peterson Geraldine	647-8709	A/EX/PMO	3800	
Peterson Jackie	647-2201	A/OPR/LS	2204	
Peterson Janie	875-7207	PER/REE/REC	7520	SA15
Peterson John	647-7890	INR/PMA/RF	6510	
Peterson Lois F.	523-1673	PPT/WNP	286	SA17
Peterson Lynn N. Jr.	647-2806	CA/FPP	1815	
Peterson Robert B.	663-1670	OIG/AUO	1516	SA1

NAME	PHONE NO.	OFFICE SYMBOL	ROOM NO.	ANNEX
Peterson Tracey	647-6553	ISO/FAOPC	1921	
Pettaway Joanne M.	647-2538	EAP/P	5209	
Pettie-Williams Regina	647-7251	PER/CCA	2429	
Pettijohn Garth	875-7451	OS/PLO/TC	201B	SA11
Pettit Nancy B.	647-8670	EUR/SOV	4225	
Peyton Sharon	647-6188	M/MED	2916	
Pfaff Jerald E.	647-4599	OC/TS/S	2331	
Pfeffer Howard E.	663-1670	OIG/AUD	1516	SA1
Pfund Peter H.	653-9851	L/PIL	500	SA9
Phelps Jane G.	875-5101	M/FSI	1102	SA3
Phillips Angela	326-6129	PPT/PS/RA	458	SA17
Phillips Barbara H.	647-3492	A/OPR/LS	2212	
Phillips Charles Ma	647-6586	ACDA	4495	
Phillips Chester	647-8934	PER/MGT/HRM	2137	
Phillips Virginia	647-8852	AF/E	5240	
Philo William H.	524-1005	OS/PSO/STO	1202	SA6
Phipps Julia F.	647-7457	S/S-EX	7517	
Phoenix Gloria T.	647-0213	M/MED	2909	
Pianka Kathleen A.	647-6274	OS/POL/FOIA	B-238	
Piascik Lisa	647-6111	NEA/NGA	5246A	
Piasecki Peggy	647-5383	OS/AO/ASO	2426	
Picard Mary L.	647-7339	A/EX/FMO	3800	
Pichocki Henry	875-5018	OS/PLO/TC	260	SA11
Pickering Laurence	647-9271	A/COC	B234	
Pickering Margaret	647-1074	L/M	5420	
Pickett Mae F.	647-2786	OES/ENR/MAB	833	SA5
Pickney Anne	647-9764	PER/FCA	2419	
Piconebartlette Carla	647-1044	ID/T	5332	
Pierce James A.	647-2912	EAP/J	4206	
Pierce James III	647-8753	INR/IS/CIS	6510	
Pierce William A.	647-5150	NEA/PA	4515	
Piez William	647-6904	EAP	6205	
Pifer Steven	647-5200	ACDA	7509	
Pigg Theresa	875-6525	OS/PSP	804	SA6
Pinkelmann Eugene M.	647-2282	L/OES	6420	
Pinkney Anne	647-9764	PER/FCA/EC	2419	
Pinnix Shiketha	326-6247	PPT/WNP	358	SA17
Pipan Joseph G.	647-6608	M/COMP/BP	1331	
Pitman George	647-7903	ACDA	4923	
Pittarelli Patricia	647-7257	PER/CCA	2429	
Pitterle Kenneth	647-2005	EUR/CE	4228	
Pittington James	557-1834	OC/RM/TR	44A33	
Pittman Al Cdr	647-6627	ACDA	5741	
Pitts Cornelius Jr.	875-6049	OPR/STP/P	528	SA6
Pitts Sarah S.	647-4889	NEA/EX	4245	
Pitts-Malone Sandra	647-5877	PA/PC/PI	5819	
Pixley Burnett D.	647-9698	M/MED	2906	
Place Eileen	647-2482	PA/PP	5831	
Plant Geoff	673-5312	M/OFM	128	SA20
Plante Julia M.	875-6536	OS/PSO/EUR	804	SA6
Platig Raymond	632-2025	INR/RES	W233	SA27
Pleasant Lillian	647-5687	EUR/NE	4513	
Pleasant Patricia	343-3747	PER/FSN	800	SA5
Pleasants Rita F.	647-5245	INR/IL/CO	8667	
Plevin Marilyn	647-1119	A/OPR/LS	2117	
Plotz Richard	644-3277	OC/TS/EI	1405	SA7
Pluchinoherliny Angela	647-4153	S/ART	4930	
Pluchinsky Dennis A.	647-3317	OS/POL/TAO	YN 2435	
Plunkett Christine	647-5832	CIP	6317	
Podolak Raissa	647-1338	INR/EAP	8840	
Podolsky Lynette M.	343-2347	PER/FSN	806	SA5
Poe Loreen H.	647-4153	ACDA	4930	
Poeckert Kenneth	644-3266	OC/TS/EI	2402	SA7
Poeraatmadja Andang	875-7309	M/FSI	5602	SA15
Pogue William B.	663-1820	OIG/ISP	1434	SA1
Poindexter Deloise L.	647-2147	A/COC	1239	
Poindexter Julie	326-6075	PPT/PS/RM	584	SA17
Poindexter Terry R.	647-7090	OIG/PPM	6821	
Poindexter Willie D.	647-6270	CA/EX/AG	1809	
Poling Daniel I.	875-7110	COMP/FO/OFO	6205	SA15
Pollard Barbara	326-6117	HA	520	SA17
Pollard Mary L.	875-6920	M/COMP/FM	4316	SA15
Pollard Michele	647-5124	ACDA	4678	
Pollard Nathaniel	875-6768	COMP/FO/OAC	25	SA15
Pollard Susan	647-4558	EB/ERP/EPC	3329	
Pollin Pierre H.	647-2025	A/OPR/LS	2204	
Polnick Stephen	632-0250	OS/CMP/TSC	209	SA
Pomeroy Jacqueline	647-1980	EB/PAS	3425	
Ponce Antoinette M.	647-2355	M/MO	7419A	
Pond Suzanne	647-6602	INR/TNA/T	6510	
Ponder Hal	647-8732	H	7251	
Ponting Harry T.	647-4511	INR/IAA	6510	
Ponzo Robert E.	663-1650	OIG/INV	1530	SA1
Poo Jack T.	647-6309	CA/EX/AG	1809	
Pool Rosanne	647-4525	PER/MGT/RR	1826	
Pope Cecil A.	647-5937	OC/OC/T/IRTS	6510A	
Pope Hassie F.	647-2663	S/CPR/A	1238	
Pope Laurence E.	647-5692	NEA/NGA	5246A	
Pope Louise C.	663-1009	RP/EX	1249	SA1
Popmper Joseph M.	647-1155	ID/HW	4334A	
Popovich Patricia	647-8116	PER/MGT	2137	
Porter Harry	647-3417	M/OFM	2105	
Porter Mary Alice	523-1673	PPT/WNP	286	SA17
Porter Mary R.	523-1673	PPT/WN	286	SA17
Porter Shirley A.	875-6757	COMP/FO/OAC	16	SA15
Porto Mary	647-9556	NEA/ECON	5253	
Posillico Michael	663-1804	OS/CR/SI	1415B	SA1
Post Richard	647-2959	OES/SCT	4330	
Postorino Yolanda	663-1022	RP/COMPT	1210	SA1
Poulin Susan S.	647-6818	ID/PPS	4808	
Poulsen Linnea L.	674-9707	INR	2844	
Pounds William L.	875-6299	A/FBO/EX	460	SA6
Poussevin Jacqueline	647-2041	A/OPR/LS	2204	
Povenmire Susan	647-5914	PA/PC	4831	
Powell Barbara H.	647-1500	M	7207	
Powell Bernice A.	647-2753	ID/T	5332	
Powell Edwin	647-7881	M/OFM	2442	
Powell Helen E.	647-5350	PER/PPM	3811	
Powell Shera F.	647-6144	OC/OC/T/MPC	5440	
Powell Shirley T.	647-9474	PA/OPL	5917	
Power Daniel J.	647-1277	S/CPR/V	1238	

NAME	PHONE NO.	OFFICE SYMBOL	ROOM NO.	ANNEX
Powers Elizabeth A	663-1811	OIG/PPM	1434	SA1
Powers Gordon R.	647-3503	AF/EPS	5242A	
Powers Joyce Ann	647-3562	COMP/FO/OFO	1258	
Powers Lewis L.	647-2843	CA/EX	4818	
Powers Marge S.	647-4647	OC/RM	44A30	
Powers Rebecca	647-3552	M/MED	2906	
Powers-Palmer Norma	343-2345	PER/FSN	800	SA5
Poynter Rosalind	647-9898	M/OGP	6218	
Prather Barbara B.	647-3414	PER/PE	2803	
Pratt Frank M.	875-6853	A/OPR/ALS	223	SA6
Prescott Sylvia	875-6899	M/COMP/FM	4719	SA15
Presgrove Barbara	647-7343	INR/PMA/RF	6510	
Preslaski Mary E.	647-8671	EUR/SOV	4225	
Prespare William R.	557-2800	OC/TS/ML/R	122	SA21
Preston Warren	523-4441	CA/PPT	458	SA17
Price Brenda S.	875-7110	COMP/FO/OFO	6205	SA15
Price Eugene	647-8406	INR	4644	
Price Jack	647-1923	EB/EX	6820	
Price Leila P.	647-9294	S/EEOCR	4216	
Price Linda	875-7376	M/COMP	4711	SA15
Price Robert L.	647-2879	EB/ITC/EWT	3817A	
Price Sheila J.	647-6781	M/MO/PS	1878	
Price Stephen D.	647-7398	M/COMP/BP	1331	
Price William H.	647-8300	A/OPR/FAIM	1239	
Prickett Russell D.	647-3209	A/COC	1239	
Priddy Janet R.	647-7090	OIG/PPM	6821	
Pridgen Hope Y.	647-3581	M/MED	2906	
Pridgen Stephen	647-8482	OPR/FAIM/PS	1758	
Prietsch James	673-3880	OS/PT/PL	0000	SA22
Primosch William	647-9498	EB/IFO/OMA	4820	
Prince Lannie M.	647-9041	S/EEOCR	4216	
Prioleau Ruby	647-2343	EAP/RA	4312	
Pritchett Ramona	647-3309	PER/FCA/TL	2809	
Privitera Michael	647-1200	EAP/RA	4210	
Probst Kimberly	647-7383	ACOA	5731	
Probst Leslie	557-1834	OC/RM/TR	44A33	
Prochnik Martin	647-2958	OES/SCT	4330	
Proctor Alice J.	523-4267	PPT/O	360	SA17
Proctor Bonnita A.	647-7531	A/TSS	3800	
Proctor Gregory	647-3112	S/NP	7531	
Proctor Inez E.	647-6553	ISO/FADPC	1921	
Proctor Lafaye M.	523-1673	PPT/WNP	288	SA17
Proctor Mary E.	647-6781	M/MO/PS	1878	
Proctor Nickolas	875-6560	OS/PSO/AF	804	SA6
Proctor Pamela C.	647-2604	EUR/RPE	4519	
Proctor Rob	647-3406	AF/W	4250	
Proctor Tony	647-4060	OS/STO/SES	3418A	
Proper Virginia Ann	647-9406	M/EX	4423	
Propp Dennis C.	663-1536	OS/OSS	W-115	SA1
Prosser Ann	647-1416	PER/FCA	2809	
Proulx Gerry M.	647-7306	PER/CM	2813	
Provencher Roger	647-8845	COC/MCO	1239	
Provyn Frank R.	647-6875	IO/OICP	1517	
Prowell Helen	523-4498	PPT/WN	458	SA17
Prue Emma L.	647-7128	OPR/FAIM/IR	1239	
Pruitt Charles L.	276-9888	OS	777	SA6
Pryce Joan	647-3178	M/FLO	1212A	
Pryce William T.	647-9422	ARA/USOAS	6494	
Prynada Iwan	647-9918	OS/PT/SO	3535	
Pryor Carlene	647-8279	INR	6510	
Pryor Jeanne M	647-4986	ARA/CEN	4015	
Pryor Robert A. Jr.	647-8845	OC/OC/T/MPC	5440	
Przystup James	647-6329	S/P	7330	
Psaltis Tony	673-5312	M/OFM	128	SA20
Pugh Mary	647-2350	L/M	4427A	
Pugh William H.	647-3209	A/COC	1239	
Pullen Howard D. Jr	875-7093	COMP/FO/AC	6314	SA15
Purnell John A.	647-7253	S/CT	2236	
Purnell Jon R.	647-8671	EUR/SOV	4225	
Purnell Lewis	647-8817	A/COC	8204	
Puschel Karen	647-9806	EUR/SOV	4219	
Putnam Richard	647-3602	OPR/FAIM/OIR	6264	
Pyne Deobie	875-7407	OS/PLD/TC	212	SA11

Q

NAME	PHONE NO.	OFFICE SYMBOL	ROOM NO.	ANNEX
Quainton Anthony C. E	647-9567	OIG	6821	
Quan Ross	647-1813	EB/TOC/OFP/FPG	3526	
Quarles Kimberly A	647-8816	CA/EX/AP	1803	
Queen John R.	647-8317	OC/DC/T/ARCS	5440	
Queen Julie A.	523-1673	PPT/WNP	288	SA17
Queen Richard	647-3712	CA/OCS	4817	
Quick Tilman	647-8184	INR	6510	
Quinlan Clifford	647-3209	COC/MCO	1239	
Quinlan Lisa Y.	647-3197	OS/I/PIO	2422	
Quinn Colleen M.	647-2546	M/MED	2313	
Quinn Eileen	647-0187	M	5214	
Quinn Maureen	647-2385	ARA/ECP	3234	
Quinones Kenneth	647-2343	EAP/RA	4312	
Quirk Mary Catherin	647-4473	ARA/EX	3256	

R

NAME	PHONE NO.	OFFICE SYMBOL	ROOM NO.	ANNEX
Rabadan David J.	647-6169	CA/OCS	4811	
Rabb John	647-1866	ACOA	5534	
Rabens Ronald B.	647-5954	EUR/EX	5428	
Rabie Douglas P.	647-1784	OC/TS/S	2331	
Racine Charles W.	875-7026	A/FBO/EX	929	SA6
Rackmales Robert	647-9776	PER/FCA/POL	2419	
Radicevich Robert B	647-4612	OC/TS/S	2331	
Radnoti Mary C.	647-8323	L/EX	5519A	
Raether Carl N.	647-8802	H	7251	
Rafalko Michael A.	875-7148	COMP/FO/OFO	6802	SA15
Ragland Danette	647-8732	H	7251	
Ragsdale Marguerita	647-1512	S/S-O	7516	
Rann Richard	644-3360	OS/CMP/SDE	0000	SA7
Raigrodski Ronald	673-3834	M/OFM	216	SA20
Railing Bartley A.	647-7094	OS/CC	1117A	
Ramage Donald F.	647-9054	EAP/EX	4313A	
Rambo Charles R.	524-1005	OS	1202	SA6
Ramey Leon	647-8195	PA/EX	6805	
Ramirez Jose M.	875-5230	M/FSI	608	SA3
Ramos David	647-9273	ARA/CCA	3250	
Ramsay Lorna E.	875-7064	A/FBO/EX	412	SA6
Ramsay William	647-3985	EB/ERP/EPC	3329	

NAME	PHONE NO.	OFFICE SYMBOL	ROOM NO.	ANNEX
Randall Eric	326-6126	PPT/PS/RM	414	SA17
Randolph David E.	647-3381	ARA/CEN	4915	
Randolph Joann	647-1265	PER/MGT/OS	1336	
Randolph Robert I.	647-3209	A/CDC	1239	
Randolph Tunis D.	647-4834	OC/OC/T/RCS	6511	
Randolph Vera R.	647-1196	PER/MGT/OS	1336	
Rankin David Col.	647-9779	PM/RASA/ISP	7424	
Rankin Riley	875-6908	M/COMP/FM	4528	SA15
Ransom David	647-6184	NEA/ARP	4224	
Rapson Robert	647-1512	S/S-O	7516	
Rashkow Bruce C.	647-6771	L/UNA	5425A	
Rasmussen Michelle	276-9888	DS	777	SA6
Ratcliff Ralph O.	875-7017	A/FBO/EX	924	SA6
Rathner Herbert	875-7426	PER/REE/EXAM	7501	SA15
Ratigan John	875-5333	M/FSI	800	SA3
Ratliff Delores	647-8001	EB/TRA/AVP	5531	
Ratner Jacqueline	875-7283	M/FSI	3306	SA15
Ratner Steve R.	647-8900	L/EAP	6429	
Ratney Michael	647-8710	INR/IS/CIS	6510	
Rausch Edward Maj	647-1192	ACOA	4728	
Raven-Hamilton Eleanor	647-6664	EUR/NE	4513	
Ravnholt Hankin Meg	663-1641	OS	1526	SA1
Razi Gerassiulos M.	647-3209	A/CDC	1239	
Reams James	647-4153	S/ART	4930	
Reams Peter	647-4816	PM/OAC/TMP	7428	
Reams Ronald	647-3186	OS/O/I	2418	
Reap Joseph W. Jr.	647-8682	S/CT	2237	
Reardon Marie T.	647-1402	S/CPR/OCL	1238	
Recachinas George J.	647-4867	INM/BUO	7334	
Reck Kathleen	647-7283	PER/CCA	2429	
Rector Hank	647-5742.	M/OFM	2442	
Reddick Eunice	647-1512	S/S-O	7516	
Reddock Geraldine W.	647-5378	OPR/FAIM/WI	1239	
Reddon Ernestine	647-6560	NEA/ARP	4224	
Reddrick Myrtle	647-1141	ACOA	4664	
Reddy Leo	647-6202	PM/SREP	1206	
Redman Charles E.	647-9606	PA	6800	
Redman Tajuana R.	647-6748	IO/AOM	6319	
Redmond Richard J.	663-1034	RP/ENA	1271	SA1
Reece T. Dennis	647-3712	CA/OCS	4817	
Reed Lucy F.	647-6328	L/ARA	5423	
Reed Monica P.	647-2506	IO/E	5328	
Reed Robert G.	647-9923	OS/PT/SO	3535	
Reed Roxanne	647-1048	H	7251	
Reeder Marsha	673-6266	M/OFM	124	SA20
Rees Mary E.	673-6394	A/ITP	205	SA20
Reese Constance O.	875-6650	PM/RASA/MC	800	SA6
Regalo-Warren Patri A.	875-6277	A/FBO	411	SA6
Regan Mary L.	647-9565	PER/FCA/ARA	2336	
Regan William W.	644-3327	OS/STO/SEL	0000	SA7
Regelman Robert P.	343-2345	PER/FSN	809	SA5
Rehfeld Eric	647-1622	EUR/RPM	6227	
Reich Thomas G.	647-7108	EAP/TB	5206	
Reichner Howard	647-7769	PM/RASA/SAS	7418	
Reid Ann M.	647-7331	INR/AA	4536	
Reid James	875-7232	PER/REE/EXAM	7102	SA15
Reid James R.	647-6280	EAP/EX	4313A	
Reid Rosemary	647-6386	OPR/FAIM/IA	1239	
Reid Terry Lt. Col.	647-1300	ACDA	4953	
Reifsnyder Daniel A.	647-3632	OES/SCT	4330	
Reilly Charles P.	647-3442	ACOA	5731	
Reilly Daniel R.	663-1650	OIG/INV	1530	SA1
Reilly Peter Lt. Col.	647-9648	PA/OPL	5917	
Reinhart Diana	647-6775	EAP/CM	4318	
Reioux Barbara	647-2776	AF/EX	3513	
Reis Carolyn	647-6357	EUR/EX	5430	
Reis Robert	647-2585	EB/IFO/OIA	2533A	
Reiser Cathy	673-5304	M/OFM	129	SA20
Rek Donald C.	647-1711	AF/EX	3513	
Remler Philip	647-5692	NEA/NGA	5246A	
Renchard Randolph	647-4036	OS/OIS/DSR	B235	
Renman Howard A.	875-6906	M/COMP/FM	4530	SA15
Rennie Jemma L.	653-9586	S/CPR/BH	BH	BLR
Rensch Patricia L.	647-1574	P	7244	
Renz Jane B.	647-9861	PA/EX	6805	
Reppert Claudia J.	647-6642	INM	7333	
Rethmeier Julie	647-9731	PER/FCA	2336	
Revak Samual J.	647-3157	OC/TS/S	2331	
Revell Robin	326-6135	PPT/PS/RA	458	SA17
Revereza Roger R.	875-6300	A/FBO/EX	460	SA6
Reynolds Bonnie A.	647-7778	INR/AA/S	4635	
Reynolds John B.	647-9500	L/NEA	5417A	
Reynolds Mary J.	647-8323	L/EX	5519A	
Reynolds Nathan A.	647-7839	OC/OC/T/ANS	5440	
Reynolds Pamela	647-3606	M/MEO	2256	
Reynolds Robert H.	875-6382	A/FBO	1300	SA6
Reynolds Sandy	647-2234	PA/PP/RP	5831	
Reynolds Sonji	326-6123	PPT/PS/R	414	SA17
Rhinehart Walter L.	647-9406	M/EX	4423	
Rhode Harold	647-9039	INR/SIO	6527	
Rhodes Janet I.	647-8913	AF/E	5240	
Rhodes Walter	647-3141	ARA/ECP	3234	
Rhodes William	647-3209	COC/MCO	1239	
Ribera Nivea M.	647-6246	S/OEL	1206	
Rice Joann	647-2446	AF	6234A	
Rice R. Peter	875-6889	M/COMP/FM	4713A	SA15
Rice Vera O.	647-6009	OPR/FAIM/IP	1239	
Richards Lucy H.	653-6102	CIP	0000	SA9
Richards Roberta E.	663-1230	VO/P/I	1342	SA1
Richards Warren	647-0049	CIP	5310	
Richardson Alvin B.	647-1087	OPR/FAIM/PS	B884	
Richardson Bonnie J	647-2690	EB/TOC/OT/TEX	2835	
Richardson Carolyn	875-5284	M/FSI	700	SA3
Richardson Cassandr	326-6135	PPT/PS/RA	458	SA17
Richardson Cecil S.	663-1820	OIG/ISP	1434	SA1
Richardson Craig	647-7352	INR/PMA/RF	6510	
Richardson Gary	644-3227	OC/TS/PPF/PB	0000	SA7
Richardson Mary T.	647-3803	OC/OP/FO	44A20	
Richardson Vonda L.	647-7259	PER/CCA	2429	
Richardson William	647-4153	S/ART	4930	
Richey Charles W. Jr.	647-4978	PM/OAC/TMP	7428	
Richman Alvin	647-6064	PA/OAP	6805	

NAME	PHONE NO.	OFFICE SYMBOL	ROOM NO.	ANNEX
Richmond Marlene H	875-6108	OPR/STP/S	535	SA6
Richter Walter	647-3829	OS/DIS/CCP	B235	
Rickert David E.	647-1135	EUR/RPM	6515A	
Rickert Jonathan B.	647-6534	PER/FCA	26A11	
Ricketts Mina	647-3083	OS/I/PIO	2422	
Riodick Gail A.	875-6767	COMP/FO/OAC	2FL	SA15
Riddle John R.	647-7550	NEA/ARP	4224	
Riogley Edward E.	647-0311	OS/CI	1656	
Riogway Rozanne L.	647-9626	EUR	6226	
Riegg Nicholas	647-1983	EB/PAS	3425	
Ries Charles	647-7448	E	7260	
Ries Marcie B.	647-2453	EUR/WE	5224	
Rigamer Elmore	647-2869	M/MEO	2906	
Rigby Mary N.	647-7369	AF/P	3509	
Riggs Floyd A.	647-6878	IO/SR	5331	
Riggs Yasuko	875-7400	OS/PLO/TC	212	SA11
Riley Timothy J.	647-9923	OS/PT/SO	3535	
Riley Wilson	647-1966	EB/TOC/OT/STA	3830	
Rinaldi Salvatore J.	875-6235	A/OPR/OS	234	SA6
Rinehart Edward R.	647-1090	OC/OC/P	B528	
Rinella Joseph	557-2800	OC/TS/ML/O	102	SA21
Rini Jay A.	647-4994	CA/OCS	4811	
Rink Robert Brian	647-1512	S/S-O	7516	
Ripa Thaddeus A.	663-1100	CA/EX/SA	W-711	SA1
Rippe Conrad M.	647-9385	OC/DC/T	7516	
Risden Gary R.	875-6577	OS/PSO/ARA	804	SA6
Ristaino Richard	647-7637	INR/AA/S	4635	
Ritchie James E.	647-5162	CA/OCS	4811	
Ritter Dianna	647-4432	PER/FCA/A	2820	
Ritter Lisa	875-7247	PER/REE/REC	7520A	SA15
Ritterhoff Robin	647-1997	EB/TOC/OT/TEX	2835	
Riva-Geoghegan Margarita	647-9913	ARA/USOAS	6917	
Riveles Stanley A.	647-8253	ACOA	4484	
Rivera Beth A.	647-4717	OS	2428	
Rivers Claybell	647-1662	IO/AOM	5323	
Rivers Cynthia	326-6129	PPT/PS/RA	458	SA17
Rives Oris O.	875-6298	A/FBO	411	SA6
Roach Gary	647-2328	M/MO	7419A	
Roback Edward	653-9863	OS/ST/ISS	2430	
Robb Eilene	647-1196	PER/MGT/OS	1329	
Roberson Denise V.	523-1673	PPT/WNP	288	SA17
Roberson Lois O.	647-9442	M/OGP	6218	
Robert Stuckey	647-4060	OS/ST/STO	3418A	
Roberts Catherine	875-6793	COMP/FO/OAC	16	SA15
Roberts David E.	647-7108	EAP/TB	5206	
Roberts Douglas	875-6538	OS/PSO/EUR	804	SA6
Roberts Elizabeth R.	647-8883	A/EX	3800	
Roberts Gregory	644-3231	OC/TS/EI	1404	SA7
Roberts James M. III	647-1503	EB/ERP/EPC	3329	
Roberts Kenneth E.	632-6080	INR/RES/CR	000	SA27
Roberts Leslie	647-9637	OS/AO/ASO	2426	
Roberts Melvern	647-6269	CA/EX/AG	1809	
Roberts Nadine B.	647-9572	S	7226	
Roberts Owen W.	663-1811	OIG/PPM	1434	SA1
Roberts Richard B	524-1005	OS/PSO/STO	1202	SA6
Roberts Samuel J.	632-6075	INR/RES	000	SA27
Robertson Debborah	875-5402	M/FSI	315	SA3
Robertson Gail L.	647-1706	S/CPR/A	1238	
Robertson Thomas	647-8956	EUR/SOV	4229	
Robertson William B.	647-3218	AF	6236	
Robertson William T.	647-5952	PA/EX	6810	
Robgers Bruce	647-0172	EB/ITC/EWT/STC	3817A	
Robinson Aileen	653-9071	L/CIO	512	SA9
Robinson Alice M.	326-6247	CA/PPT	358	SA17
Robinson Alisa	647-8027	EUR/NE	4513	
Robinson Althea W.	663-1271	PA/HO	3100	SA1
Robinson Betty	326-6135	PPT/PS/RA	458	SA17
Robinson Darlene	875-7189	PER/REE/REC	7524A	SA15
Robinson Elwood C.	647-2167	OC/OC/P	B528	
Robinson Harlan	647-8739	INR/AA/WC	4635	
Robinson Jack	647-9462	EB/IFO/OOF	2531A	
Robinson Jackie	673-5312	M/OFM	128	SA20
Robinson Jacqueline	673-3829	M/OFM	8120	SA20
Robinson Janie O.	647-5824	PER/MGT	2137	
Robinson Jessie M.	326-6119	PPT/PS/RM	414	SA17
Robinson Joanne	647-4060	OS/ST/STO	3418A	
Robinson Jones O.	647-1275	AF/EX	3430	
Robinson Juan A.	647-2073	OC/OC/P	8528	
Robinson K. Dee	647-1148	CA/EX	4820A	
Robinson Kay	875-6017	OPR/STP/P/PR	528	SA6
Robinson Lawrence	647-2061	INR/EAP/SEA	8647	
Robinson Leora	632-5950	L/CIO	414	SA9
Robinson Marie H.	647-4880	OC/OC/P	B528	
Robinson Marion F.	647-6300	EAP/CM	4318	
Robinson Melanie M.	523-1673	PPT/WNP	288	SA17
Robinson Raymond G.	647-9295	S/EEOCR	4216	
Robinson Renay O.	647-1945	EB/EX	6820	
Robinson Roger H.	663-1609	OS/O	1526	SA1
Robinson Ronald S.	663-1253	VO/F/P	1320	SA1
Robinson Rosetta El	647-9317	PER/ER/RET	1251	
Robinson Tanya W.	875-6159	A/FBO	321	SA6
Robinson Twana M.	647-7577	AF/P	3509	
Robinson Valerie	647-8412	INR/NESA	4634	
Robinson Vernon M.	647-9554	OC/OC/T/CSY	5440	
Robinson William B.	875-6648	PM/RASA/MC	800	SA6
Robinson-Morris Michele	343-2345	PER/FSN	800	SA5
Rochlin Robert S.	647-5124	ACOA	4678	
Rock Royce A.	647-1634	OPR/FMSS/GS	B258	
Rockmaker Sigrun	875-7261	M/FSI	901	SA3
Rodencal Laurie	644-3362	OC/TS/EI	1406	SA7
Rodgers H. Clarke Jr.			YN	
	647-5954	EUR/EX	5428	
Rodgers James L.	647-3861	PM/OAC/SNP	7317	
Rodgers Maria A.	647-1214	PER/ER	1822	
Rodgers Richard P.	647-3861	PM/OAC/SNP	7317	
Rodriguez Ana F.	647-9407	ARA/BR	4260A	
Rodriquez Steven J.	875-6002	OPR/STP/P	528	SA6
Rogers Bruce	647-0172	EB/ITC/EWT/STC	3817A	
Rogers Doris J.	235-8498	OS/I/WFO	0000	SA23

NAME	PHONE NO.	OFFICE SYMBOL	ROOM NO.	ANNEX
Rogers Georgia A.	647-9019	CA/DCS	4800	
Rogers Gypsy	663-1195	VO/L/C	1345	SA1
Rogus David F.	647-9272	ARA/CCA	3250	
Rohlf John Scott	647-3775	CA/FPP	1815	
Rohrback Sharon L.	647-3789	ISO/SDP	1921	
Rohrer Bradley D.	875-7454	DS/PLD/TC	201C	SA11
Rojas Anita	875-6016	DPR/STP/P/PR	528	SA6
Roland Paul G.	524-1005	DS/PSD/STD	1202	SA6
Rolf Jeff	863-3723	INR/IL	6510	
Rollins Arthur	647-2873	M/MED	2906	
Rollins Sharita M.	647-9258	S/EEOCR	4216	
Romagnoli Jules	653-9864	DS/ST/ISS	2430	SA2
Roman Margaret	647-6070	OPR/FAIM/IA	1239	
Romens Rajean	647-7492	M/COMP	1328	
Romeo Joseph A.	647-8918	M/MED	2917	
Romero Ramon V.	663-1820	DIG/ISP	1434	SA1
Romero Steve	632-0250	DS/CMP/ES	209	SA
Romine Woodward	647-3209	A/COC	1239	
Rooney John	663-1798	DS/CR/PF	1415	SA1
Roosevelt Selwa	647-4543	S/CPR	1232	
Roots Linda	647-1157	EB/EX	6820	
Rorvigrg Richard	647-6796	EAP/CM	4318	
Rosdahl Lyle H.	647-4541	OC/OP/FO	44A20	
Rose Alpha G.	647-2661	DPR/FAIM/LR	2442F	
Rose Blanchie	647-8973	S/CT	2237	
Rose Lisle A.	647-2433	OES/SAT	4333	
Rose T.J.	647-5195	ARA	6263	
Roseman Lisa	875-5372	M/FSI	B LEV	SA3
Rosen Dorothea M.	647-2877	INR/SEE/EE	4751	
Rosen Gerald A.	647-5242	L/EBC	6420	
Rosenberg Faye L.	326-6149	PPT/WN	334	SA17
Rosenberg Kenneth	647-8116	PER/MGT	2137	
Rosenblatt Alan J.	524-1005	DS/PSD/EV	1202¢	SA6
Rosenblatt Lionel	647-9037	H	7251	
Rosendahl Bradley J.	647-9078	DC/DC/T	5638	
Rosenquist Eric	647-5092	INM/P/GSD	7811	
Rosenstein Yoshino	875-6004	OPR/STP/P/PR	528	SA6
Rosenthal James D.	647-9094	M/MO/PS	1878	
Rosenthal Michael	647-7326	ACDA	4678	
Roshco Bernard	647-8213	PA/OAP	6805	
Rosiecki Gary P.	647-2537	DS/ST/CMP	3418A	
Rosner Norman M	647-3608	INM/BUD	7334	
Ross Ann	647-8304	INR/IL	6510	
Ross Christopher	647-1598	P	724C	
Ross Michael	647-2412	DS/CC	2435	
Ross Sherman	875-6812	S/FSG	430	SA6
Ross Thelma C.	523-1673	PPT/WNP	232	SA17
Ross William	647-9753	INR/EC/TM	8727	
Roth Jesse N.	663-1670	OIG/AUD	1516	SA1
Rothrock A. Jeanette	644-3245	DC/TS/EI	2313	SA7
Rouleau Robert A.	647-4563	DC/OP/FO	44A2D	
Roundtree Beverly J.	647-4313	P	7244	
Rowe Jo Ann	647-1625	EB	3529	
Rowe Norma P.	875-5370	M/FSI	B-Lev	SA3
Rowe William N.	875-6558	DS/PSD/AF	804	SA6
Rowny Edward Gen	647-3612	S/ART	4930	
Roxas Sandra	647-7908	ACDA	4494	
Roy J. Stapleton	647-6594	EAP	6205	
Royal Janet	647-3118	CA/EX/AC	4820A	
Royall Susan L.	647-4188	OC/OC	44A28	
Royster Timothy R.	663-1649	OIG/INV	1530	SA1
Rromnel Wanda	875-7367	COMP/FO/OFO	6201	SA15
Rubin Eric	647-1512	S/S-O	7516	
Rubin Phylis N.	632-2816	OES/ENR/MAB	833	SA5
Rubino Mary	647-7434	OFDA	1262A	
Ruble Richard W.	663-1109	CA/EX/SA	W-711	SA1
Ruby Cynthia M.	647-8848	OC/DC/T/ANS	5440	
Rucker Mary	647-5182	DS/AO/PMO	2418	
Rudd Barbara A.	647-3552	M/MED	2906	
Rudd Cheryl L	647-1480	EB/EX	6820	
Rudd Neil C.	673-6318	A/ITP	207	SA20
Ruddy Virginia	875-5127	M/FSI	1001	SA3
Rudolph William	663-1600	OS/DC/WRDCD	1528	SA1
Ruebensaal Clayton	647-3036	EB/TDC/OFP	3526	
Ruffin Deloris	647-6361	DPR/FAIM/IA	1239	
Ruggere John	875-7443	DS/PLD/TC	201	SA11
Ruiz Roberto R.	326-6131	PPT/PS/RA	458	SA17
Rundell David	647-4589	NEA/RA	5252A	
Runkles Norman W.	663-1022	RP/COMPT	1215	SA1
Running Eric W.	647-2061	INR/EAP/SEA	8647	
Rusch Theresa L.	663-1057	RP/RPL	1245	SA1
Russe Ismael	644-3261	OC/TS/EI	1405	SA7
Russell Beatrice A.	647-7372	AF/P	3509	
Russell Catherine J.	875-5391	M/FSI	B-LEV	SA3
Russell E. Laverne	875-6600	A/FBO/EX	1300	SA6
Russell Elden R.	778-8418	A/OC/ECP	0000	SA
Russell Janet	647-8314	EAP/EX	4313A	
Russell Layton R.	875-7226	PER/REE/EXAM	7201	SA15
Russell Phien	647-2290	EB/TDC/OT/DCT	3822	
Russell Susan C.	647-6340	DPR/FAIM/IA	1239	
Russum Robert E.	647-7238	PER/CCA	2429	
Rust Dean F.	647-7326	ACDA	4678	
Ruth Josef K.	647-2633	EUR/WE	5230	
Rutherford Duane R.	663-1541	DS/DSS	W-123	SA1
Ryan Deborah K.	875-6203	A/FBD	327	SA6
Ryan Doris V.	647-2418	OES/ENR	4325	
Ryan James	647-7055	OC/DC/T	B235A	
Ryan Mary A.	647-1501	M	7207	
Ryan Mary Kathryn	647-8448	S/S	7224	
Rychak Wayne	663-1800	DS/PI/FLD	1415	SA1

S

NAME	PHONE NO	OFFICE SYMBOL	ROOM NO.	ANNEX
Saboe Cynthia	647-4384	PA/PC	4831	
Saboe Steven	647-0094	T/ST	7527	
Sacchet Edward	647-1925	EB/EX	6820	
Sackett Dean R.	647-6424	S/DEL	1206	
Sadoff David	647-1129	PM/DAC/STA	7430	
Sadote Joseph A.	875-5372	M/FSI	B LEV	SA3
Sady Edward L	663-1600	DS/DC/WRDCD	1528	SA1
Saeed Ferial	647-9753	INR/EC/TM	8439	
Safford Mark A.	647-6470	DS/MS/MGT	2426	
Sager Jeffrey	647-4643	ARA/ECP	3234	
St Denis Hedy A.	875-5245	M/FSI	902	SA3

NAME	PHONE NO.	OFFICE SYMBOL	ROOM NO.	ANNEX
St Denis John H.	647-3396	IO/IR	3536	
St John John J.	647-9894	ARA/MEX	4258	
St Onge Christopher J.	647-9923	OS/PT/SO	3535	
Saint-Aubin Smile	653-9586	S/CPR/BH	BH	BLR
Salamie Mary Ann	647-2848	NEA/EX	4249	
Salazar Edward	647-8720	EUR/SOV	4229	
Salcedo Klytia	647-1219	INR/IAA/MAC	7637	
Salem Susan	647-2777	EB/TOC/OT/TEX	2835	
Salgo Nicolas M.	673-3966	M	212	SA20
Salisbury Wayne	647-1711	AF/EX	3513	
Salmon Charles	647-1221	EAP/PHL	5311	
Salpini Joy L.	647-8338	S/S-S	7241	
Salvia Anthony	647-1085	ACOA	5534	
Sammis John F.	647-1979	EB/PAS	3425	
Samore Gary	647-3114	S/NP	7531	
Sampas James G.	647-3209	A/COC	1239	
Sampliner Lisa	647-8696	EUR/SOV	4225	
Sampson Charles S.	663-1134	PA/HO/FR	3100	SA1
Sampson Mary A.	326-6134	PPT/PS/RA	458	SA17
Samuel Christine	647-1465	ARA/EX	3256	
Samuel E. Bryan	647-2735	EB/TOC/OT/OCT	3822	
Samuels Leroy J.	524-1005	OS/PSO/EV	1202	SA6
Samuels Ruth	647-3338	ARA/ANO	5906	
Sanchez Monte S.	647-2934	OPR/FMSS/OT	2722A	
Sandate Celio	875-7229	PER/REE/EMP	7102	SA15
Sander John R.	875-6767	COMP/FO/OAC	2FL	SA15
Sanders Brian	647-8294	OPR/FAIM/LR	3239	
Sanders Harry L.	647-8482	OPR/FAIM/PS	1758	
Sanders Kenneth	647-1140	ACOA	4664	
Sanders Robin	647-3356	AF	6234A	
Sanders Trudi T.	875-6780	COMP/FO/OAC	7	SA15
Sanderson Melissa M	647-5213	INR/EC/RE	8440	
Sandin Donna H.	647-1133	A/OPR/LS	2204	
Sandlin James	663-1348	OS/OSP/PRO	W119	SA1
Sandloop Jeanine L.	647-1756	M	7638	
Sandoval Jane	647-2237	ISO/SOP	1921	
Sanford John	875-6644	PM	800	SA14
Sanford William F.	663-1148	PA/HO/OPS	3100	SA1
Sanger Karl W.	647-1036	ISO/SOP	12B63	
Sansaricq Marie	647-1588	M/COMP	2536A	
Santos Daniel	875-6650	PM/RASA/MC	800	SA6
Sapiro Miriam	647-7838	L/PM	6429	
Sapountzis Panagiot	875-5261	M/FSI	916	SA3
Sardinas Martha	647-5113	CA/OCS	4811	
Sarkis Saadia	674-7559	S/S-S	7241	
Sarnowski Shirley A.	647-3816	CA/OCS	4800	
Sass Frank N.	647-4040	S/R	7526	
Satterfield Earl	644-3270	OC/TS/EI	2402	SA7
Saturni Fabio	647-3444	CA/OCS	4817	
Saunders Angela	647-8666	ACOA	5666	
Saunders Charleta A.	875-6240	A/OPR/OS	234	SA6
Saunders Frances	647-5637	OS/POL/FOIA	B238	
Saunders Pamela	647-2432	OES/SAT	4333	
Saunders Sandra	647-5177	ACOA	5927	
Savage Stephen	647-7775	PM/RASA/SAS	7418	
Savage Timothy	647-2155	EUR/CE	4228	
Savant Craig R	663-1537	DS/OSS	W115	SA1
Savard Stephen	647-5070	OPR/FMSS/OT	2722A	
Savoy Ernell B.	523-1673	PPT/WNP	288	SA17
Sawka Jeanne M.	647-6359	OPR/FAIM/TI	1239	
Sawka Ken	647-8304	INR/IL	6510	
Sayasithsena S.	875-7309	M/FSI	5602	SA15
Sayko William A.	647-8845	OC/OC/T	5440	
Sayyad Vara L.	647-2208	ACOA	4936	
Scaletta Thomas Jr	647-8710	INR/IS/CIS	6510	
Scanlan George M.	647-2617	CA/OCS	4800	
Scarbrough Jean S.	644-3298	A/OPR/STP	0000	SA7
Scarfo Claudette M.	647-2190	A/OPR/LS	2204	
Scassa Eugene	647-3318	ARA/EX	3256	
Scensny Leonard	647-9750	PM/RASA/ISP	7424	
Schaefer Edward W.	647-9350	A/COC	B234	
Schaefer Karen	528-5585	OS	711	SA6
Schaffer Teresita C	647-2365	NEA/EGY	625A	
Schaubel Pat	647-9598	L	6425	
Scheel Allen F.	875-6574	OS/PSO/ARA	804	SA6
Scheland Mark	647-4589	NEA/RA	5252A	
Schell Isabel	647-6841	INR/TNA	4641	
Scheller Robert F.	647-3017	OC/RM	44A30	
Schenck Chris	557-2800	OC/TS/ML/O	102	SA21
Schenck Donald A.	663-1788	OS/CR/VF	1415B	SA1
Schifter Richard	647-2126	HA	7802	
Schilling John	647-3122	OS/OSU/ERT	3422	
Schimsky Joyce	663-1062	RP/ASIA	1280	SA1
Schindel Shelly	647-2203	ISO/SOP	1921	
Schindler Sol	647-3209	A/COC	1239	
Schlaeppi Bart	875-7387	COMP/FO/OFO	6112	SA15
Schlehr Daniel E.	647-9923	OS/PT/SO	3535	
Schleicher Richard	875-6547	OS/PSO/NOB.	804	SA6
Schmelzer Frank E.	647-3209	A/COC	1239	
Schmidt John R.	647-4138	EUR/EEY	5220	
Schmidt Judith	647-9575	PER/FCA	2336	
Schmidt Virginia L.	653-9850	L	504	SA9
Schmiel Eugene	647-1707	AF/C	4246	
Schmoeger Thomas M.	663-1600	OS/OC/WROCO	1528	SA1
Schneider Henry R.	875-6329	A/FBO/EX	610	SA6
Schneider Mary M.	875-6361	A/FBO	1300	SA6
Schneider Yvonne R.	647-7399	INM	7333	
Schneidman Witney	647-7163	INR/AA/S	4635	
Schoettle Peter G.	647-4978	PM/OAC/TMP	7428	
Schofield Michael	647-0285	OS	2513	
Schofield Robin	647-4706	ARA/EX	3256	
Schol Philip P.	647-5171	OPR/FAIM/PS	B-264	
Scholar Elise	875-6258	A/FBO/EX	412	SA6
Scholl Margaret	663-1972	VO/P/IT	1353	SA1
Scholl Patrick	663-1255	VO/P/IT	1353	SA1
Scholz Wesley S.	647-6956	EB/ERP/ICO/MPM	3425	
Schoonover Elizabeth	875-6006	OPR/STP/P	528	SA6
Schoonover James L.	875-7025	A/FBO	943	SA6
Schrage Barbara J.	647-1316	IO/UNP	6334	
Schrenk Virginia M.	875-7196	PER/REE/REC	7522	SA15
Schroeder Nancy R.	647-2404	INR/RCRS	8732	
Schroeder William S	663-1670	DIG/AUD	1516	SA1
Schuhart Anna M	647-5376	A/EX/MGT	3800	

NAME	PHONE NO.	OFFICE SYMBOL	ROOM NO.	ANNEX
Schuler James	647-3926	CA/OCS	4817	
Schulz Herbert W.	875-6350	A/FBO	1300	SA6
Schulz Jeanne L.	647-3444	CA/OCS	4817	
Schurman Donald	632-0250	OS/CMP/ES	209	SA
Schwab Francis C.	875-6309	A/FBO	460	SA6
Schwar Harriet	663-1282	PA/HO/FR	3100	SA1
Schwartz James	326-6180	PPT/C	300	SA17
Schwartz James E.	326-6123	PPT/PS/R	414	SA17
Schwartz Marlene E.	647-6633	PPT/FC	5813	
Schwartz Morton	647-9222	INR/SEE/FP	4843	
Schwartz Runa	647-1179	INR/EAP	8840	
Schwarz Henry E.	875-6369	A/FBO/OP	1300	SA6
Schwarz Jane A.	523-1673	PPT/WNP	232	SA17
Schwegel Keith G.	883-1670	OIG/AUD	1516	SA1
Schwering Katherine	647-9497	EB/IFD/OMA	4830	
Scissors Richard	647-5840	EB/TRA/MA	5826	
Scobey Margaret	647-3674	NEA/IAI	6247	
Scott Barbara L.	875-6008	OPR/STP/P	528	SA6
Scott Barbara W.	523-1673	PPT/WNP	286	SA17
Scott Carolyn R.	523-4289	CA/PPT	316	SA17
Scott Charles H.	647-3575	OC/RM	44A30	
Scott Charles K.	875-6537	OS/PSO/EUR	804	SA6
Scott David	326-6129	PPT/PS/RA	458	SA17
Scott Florence	875-6029	DPR/STP/P	528	SA6
Scott Kathy A.	875-6958	A/FBO/OP	983	SA6
Scott Patricia	647-7990	L	6419	
Scott Teresa	647-1778	ISO/FAOPC	1921	
Scott Veronica E.	647-2827	PER/MGT/OS	1329	
Scully Cornelius	663-1184	VO/L	1330	SA1
Scully R. Tucker	647-3262	OES/OSP	5801	
Scurlock Joyce M.	647-9414	A/EX/ASO	3800	
Seablom Judith	647-3019	EB/ERP/EPC	3329	
Seaborn Joyce M.	875-6808	COMP/FO/OAC	2FL	SA15
Seamon Mary Elizabeth	647-2958	DES/SCT	4330	
Searle William A.	647-9719	ACOA	4678	
Sears Clarice Y.	523-1673	PPT/WNP	232	SA17
Seaword Mary S.	647-7163	INR/AA/S	4635	
Seawright Cecelia	875-5385	M/FSI	B LEV	SA3
Sedney David	647-1512	S/S-O	7516	
Segal Jack O.	647-9806	EUR/SOV	4219	
Seiders Barbara A.	647-8091	ACOA	5741	
Seidler Herman L.	523-6267	CA/PPT	360	SA17
Seitz Kathleen K.	875-7077	COMP/FO/AC	7715	SA15
Selby Jamison M.	647-8900	L/EAP	6429	
Seldowitz Rosalinda	647-3674	NEA/IAI	6247	
Seldwitz Stuart	647-7646	INR/AA/S	4635	
Sell Louis	647-8671	EUR/SOV	4225	
Sellin Theodore	647-3209	A/COC	1239	
Semakis Larry W.	326-6112	HA	520	SA17
Senko Michael J.	647-5899	INR/IC/CO	8646	
Senkow Katherine J.	647-2271	M/MEO	2913	
Senn Josephine	647-9908	ARA/USOAS	6917	
Sens Andrew	647-9831	OES/ENV	4325	
Sensenig Allegra	647-6290	OS	2513	
Serafini Bertolo	778-8416	A/OC/ECP	0000	SA
Sereseres Caesar	647-9493	ARA/PPC	6912	
Serey Mary Ellen	647-2404	INR/RCRS	8732	
Serey Paul R.	647-6199	EAP/EX	4313A	
Serfaty Gail F.	647-1990	M/FA	8th F	
Sergi Mary Grace	647-8183	S/S-EX	7530	
Serpan Nancy Morgan	647-7371	AF/P	3509	
Settle Janice L.	647-2176	PA/PP	5831	
Settles Deforrest A.	647-1577	OC/OC/P	836	SA5
Seward Yvonne O.	875-7167	PER/REE/EXAM	7507	SA15
Seybold Calvin	647-6097	S/S-O	7516	
Seybolt Kari	653-9857	OS/ST/ISS	2430	SA2
Seymour Jack Jr.	647-4136	EUR/EEY	5220	
Shafer Daryll	326-6129	PPT/PS/RA	458	SA17
Shaffer Carolyn	875-6989	A/FBD/OP	947	SA6
Shaffer Christine	647-9017	ISO/USS	1916	
Shaffer Dale	647-2620	ARA/CAR	3248	
Shaheen Fred	647-4153	ACOA	4936	
Shahid Grace	875-7309	M/FSI	5602	SA15
Shahin Charlotte F.	647-1132	OPR/FAIM/PS	1841	
Shaloff Stanley	647-7174	INR/AA/WC	4635	
Shane Jeffrey N.	647-4045	EB/TRA	5830	
Shankle Perry	647-8160	AFSA	3644	
Shanklin Phyllis O.	875-6260	A/FBO	426	SA6
Shannon Thomas	647-4965	AF/C	4246	
Shattan Joseph	647-8995	S/P	7316	
Shaw Catherine Hart	647-7399	INM	7333	
Shaw James S.	647-6586	ACOA	4495	
Shaw Scott R.	875-5015	OS/PLO/TC	260	SA11
Shaw William R	647-0348	OS/CI	1656	
Shea Laurel	647-5039	PM/OD	7325	
Sheakley Diane	647-5301	S/S	7224	
Sheaks Owen J.	647-1140	ACOA	4664	
Sheehan Donald F.	647-5956	INR/AAR	6842	
Sheely Alan	875-6547	OS/PSD/NOB	804	SA6
Sheeran Robert T.	523-1673	PPT/WNP	232	SA17
Sheerin Daniel	647-4478	ARA/EX	3256	
Sheerin John	647-1995	EB/PAS	3425	
Sheets Richard A.	647-8845	OC/OC/T/MPC	5440	
Sheils Peter	647-5636	OS/POL/FOIA	B-238	
Sheils Peter M.	647-7338	OPR/FAIM/IS	1239	
Sheler Armenta	647-7919	INR	4644	
Shelp Deborahc.	647-5350	PER/PPM	3811	
Shelton C. E.	647-3072	EUR/WE	5226	
Shelton Marjorie F.	647-3617	M/MEO	2911	
Shelton T. J.	647-2075	OS/OIS/CCP	B235	
Shemanski David R.	647-8051	EUR/RPM	6513	
Shepard Yvonne B.	647-5598	M/COMP/BP	1331	
Shephard Linda A.	663-1708	RP/EX	1244	SA1
Sheppard Florita	647-4434	ARA/EX	3256	
Sherman Dona	647-1488	CA/PA	5807	
Sherman Richard M.	647-9099	OES/OLP	5805A	
Sherman Ruby M.	647-7390	ISO/FAOPC	1921	
Sherrill Edna B.	647-9894	ARA/MEX	4258	
Sherwood Nicholas	875-5331	M/FSI	800	SA3
Shields Barbara	647-3074	OS/I/PIO	2422	
Shields Brenda A.	632-5950	L/CIO	414	SA9
Shields Constance	647-9577	CA	6811	
Shields J. R.	647-9504	ACOA	5840	
Shields Kara	673-3892	OS/CTP/ATA	002	SA22
Shields Shirley C.	875-6635	PM/RASA/MC	800	SA6
Shiflet Renee	647-6707	PA/OAP	5815A	
Shiplett Myra Howze	647-2423	CA/PPT	6831	
Shipley James P.	647-3114	S/NP	7531	

NAME	PHONE NO.	OFFICE SYMBOL	ROOM ND.	ANNEX
Shippe Kathryn	647-1510	M/MO	7419A	MS
Shishkevich Olga P	875-7274	M/FSI	4210	SA15
Shlaudeman Harry W.	647-5750	S/SE	7810	
Shoemaker Mary	647-8574	INR/NESA	4634	
Shoemaker Mary C.	647-8574	INR/NESA/SDA	4634	
Shogi Stephen J.	557-2800	OC/TS/ML	212	SA21
Shorb Yolanda E.	647-5354	M/MED	4535	
Short Robert C.	647-8666	ACDA	5666	
Shorts Joan A.	647-2885	EB/ITC/EWT	3817A	
Shostal Pierre	647-1484	EUR/CE	4228	
Shrum Richard E.	647-2592	CIP	5310	
Shultz George P.	647-4910	S	7th F	
Shuman Gene R.	663-1106	CA/EX/SA	W-711	SA1
Siebenaler Rita	647-4929	M/MED	3243	
Siegel Jeffrey R.	647-8230	INR/SFA	6524A	
Siegel Jennifer	647-2118	S/R	7526	
Sienkiewicz Stanley	647-0064	T	7208	
Sigur Gaston	647-9596	EAP	6205	
Sikand Ravi K.	875-6088	DPR/STP/CR	519	SA6
Siloerstein Manuel	647-2826	PER/G	1830	
Silins Ints	647-8671	EUR/SOV	4225	
Siljegovic Kathleen	647-6108	DS/POL/FOIA	B-238	
Silkwood Darold W.	647-1300	ACDA	4953	
Silva Janet A.	647-6598	A/EX/PMD	3800	
Silva John	647-5808	A/EX/MGT	3800	
Silva Mary	647-5036	L	6423	
Silva Walter J.	663-1820	DIG/ISP	1434	SA1
Simmington Theresa	647-9554	OC/DC/T/CSY	5440	
Simmons Charles R.	875-6333	A/FBO	607	SA6
Simmons Darlene	875-7199	PER/REE	7314	SA15
Simmons Dorothy J	647-1522	S/S-S	7241	
Simmons Edna	875-6053	DPR/STP/P	528	SA6
Simmons Robert F. J.	647-7374	ACDA	4484	
Simmons William L.	647-3209	A/CDC	1239	
Simms Lois E.	647-1969	AF/EX	3519	
Simms William H.	673-3892	DS/CTP/ATA	002	SA22
Simon Alan	653-9058	L/CID	513	SA9
Simon Steve	647-1835	PM/PDAS/SA	7815	
Simons Jr. Thomas W	647-1126	EUR	6219	
Simons Anne P.	647-2044	L/T	5420	
Simons Paul E.	647-1228	NEA/EGY	6251A	
Simpson Diane G.	647-1358	EUR/RPM	6227	
Simpson Diane R.	647-3847	PER/MGT/RR	1826	
Simpson Gwendolyn E.	875-7365	COMP/FO/OFD	6201	SA15
Simpson Mary D.	647-7792	L/EX	5519A	
Simpson Roger A.	647-3286	EUR/EX	5424	
Simpson Sherri D.	647-1588	M/COMP	2536A	
Sims Sharon	647-1672	DPR/FMSS/GS	B229	
Sinclair Ruth E	647-5322	NEA	6242	
Sindelar Richard	663-1246	VO/L/C	1335	SA1
Sines Elizabeth U.	875-6877	M/COMP/FM	4707	SA15
Singh Harjit	647-8317	OC/DC/T/ARCS	5440	
Singlaub Maryann	647-7919	INR	4641	
Singletary Charlene	647-8445	ISO/SDP	12B63	
Singletary Mary F.	647-9400	A/CDC	1239	
Singleton Anna	523-1673	PPT/WNP	288	SA17
Sinn Melvir	647-3209	CDC/MCD	1239	
Sinnicki John G	875-7031	A/FBO	978	SA6
Sinnicki Marian J	875-6000	OPR/STP/P	528	SA6
Sisk Sabine	647-7944	AFSA	3644	
Sison Desiderio P. Jr	875-6170	A/FBO	324	SA6
Sison Michele	647-2205	ARA/CEN	4915	
Sisson Dwight W.	875-6318	A/FBO/OP	460	SA6
Sivells James B.	647-9543	ARA/PPC	6913A	
Sizer Henry S	647-2826	PER/G	1830	
Skaer Peter	875-7314	M/FSI	5114A	SA15
Skellenger Charles	647-9221	S/S-EX	7517	
Skidan Oleg	875-6306	A/FBO	460	SA6
Skinner Charles D.	663-1649	DIG/INV	1530	SA1
Skinner Charlie B.	647-2005	EUR/CE	4228	
Skofield William	647-2742	EB/TDC/OT/DCT	3822	
Skok William H.	647-2231	EB/IFD/BP	3531A	
Skol Michael M.	647-1715	ARA/AND	5906	
Skoug Kenneth N. Jr.	647-9272	ARA/CCA	3250	
Slany William Z.	663-1122	PA/HO	3100	SA1
Slater Gloria	647-2604	EUR/RPM	4519	
Slater Warren E.	647-3209	A/CDC	1239	
Slattery Janina	647-2360	ARA/ECP	3232	
Slaughter Deloris	663-1185	VO/L/AD	1329	SA1
Slaughter Harold J.	647-1157	EB/EX	5820	
Slaughter Lucille	673-6222	IJC	2nd F	SA25
Slaughter Mary E.	647-2518	OPR/FAIM/PS	B844	
Sledd Jacqueline	647-8478	ACDA	5933	
Slike George	673-3879	DS/CTP/ATA	002	SA22
Sloan William B.	985-8516	OC/BCC	000	SA26
Sloss David	647-7326	ACDA	4678	
Slotnik Michele	647-5561	ARA/CCA	3250	
Slusarczyk Ted	647-2919	OPR/STP/T/TM	1048	
Slutz Pamela	647-3861	PM/DAC/SNP	7317	
Smaldone Joseph P.	875-6644	PM/RASA/MC	800	SA6
Smalley Robert M.	647-6260	PA	6800	
Smalls Cecilia	647-3911	EB/ERP/ECC	3336	
Smallwood Dorothy	326-6134	PPT/PS/RA	458	SA17
Smallwood Judith	647-4834	OC/DC/T/RCS	6511	
Smith Adria	647-3360	ARA/AND	5906	
Smith Andrew W.	647-8347	OPR/FAIM/LR	2442B	
Smith Anetha	875-7402	DS/PLD/TC	212	SA11
Smith Arthur	647-0025	NRRC	7532	
Smith Arthur J.	647-3209	A/CDC	1239	
Smith Bill	647-2794	ARA/EX	3256	
Smith Bruce	647-7355	S/S-EX	7517	
Smith Bryan	647-8091	ACDA	5741	
Smith Carolyn	653-6102	CIP	0000	SA9
Smith Casper Jr.	647-6359	OPR/FAIM/TI	1239	
Smith Charles S.	647-6129	CA/OCS	4811	
Smith Clarence L. Jr.	647-9657	OC/DC/T/MPC	5440	
Smith Daniel	647-3187	EUR/EEY	5217	
Smith David G.	647-1219	INR/IAA/MAC	7637	
Smith David W.	647-2730	OC/RM	44A30	
Smith Denise	875-6722	COMP/FO/OFD	6804	SA15
Smith Diana E.	647-8968	EUR	6223	
Smith Donnell	647-3209	CDC/MCD	1239	
Smith Edward	647-1697	EUR/RPE	6519	
Smith Ellen	647-5999	ACDA	5499	

NAME	PHONE NO.	OFFICE SYMBOL	ROOM NO.	ANNEX
Smith Fred	663-1198	VO/L/C	1344	SA1
Smith Frederick Jr.	647-2207	A/COC	1239	
Smith Gayle	875-5134	M/FSI	1014	SA3
Smith Geoffrey	647-1157	EB/EX	5820	
Smith Hilton	326-6119	PPT/PS/RM	414	SA17
Smith Howard	875-6528	OS/PSP	3418A	
Smith Jackson L.	326-6116	HA	520	SA17
Smith Jacqueline R.	647-9566	PER/PE	2803	
Smith Joyce L.	875-7193	PER/REE/REC	7522A	SA15
Smith Juanita D.	326-6119	PPT/PS/RM	414	SA17
Smith Judy	647-9801	M/MED	2256	
Smith Kay	647-3875	OGP/PER	6217	
Smith Kirby	647-5824	PER/MGT	2137	
Smith Lamonte C.	557-1834	OC/RM/TR	44A23	
Smith Lankward L. Jr.	647-3593	M/MED	2909	
Smith Lawrence C.	647-6553	ISO/FAOPC	1921	
Smith Leonard A.	644-3231	OC/TS/EI	1404	SA7
Smith Lilian V.	647-1485	DS/OSP/FO	3422	
Smith Louis J.	663-1137	PA/HO/FR	3100	SA1
Smith Marletta	647-2843	CA/EX/AC	4818	
Smith Martha P.	647-5822	RP/MGT	5824	
Smith Melba	647-2825	PER/G	1830	
Smith N. Shaw	647-9604	IO	6323	
Smith Nerrolyn M	647-3023	ARA/AND	5906	
Smith Ora B.	663-1820	OIG/ISP	1434	SA1
Smith Pamela	875-6022	OPR/STP/P	528	SA6
Smith Pamela L.	647-9558	T	1206	
Smith Patricia T.	647-7824	S/EEOCR	4216	
Smith Patsy L.	647-9331	PER/ER/RET	1251	
Smith Phyllis M.	647-2513	FAIM/PS/PMP	1758B	
Smith R. Grant	647-2141	NEA/INS	5251	
Smith Raymond F.	475-7841	PM/OE	30139	PENT
Smith Reginald T.	647-1275	AF/EX	3430	
Smith Renny	647-8722	H	7251	
Smith Ricardo D.	647-2255	S/S-EX	7310	
Smith Richard J.	647-1554	OES	7831	
Smith Robert W.	647-9099	OES/OLP	5805A	
Smith Ronald H.	644-3311	DS/STO/SEL	0000	SA7
Smith Sally T.	647-9588	NEA	6242	
Smith Sandi	647-5182	DS/AO/PMO	2418	
Smith Sandra A.	647-5182	OS/AO/PMO	2418	
Smith Sherman T.	647-2150	ISO/SOP	1921	
Smith Shirley H.	875-7167	PER/REE/EMP	7507	SA15
Smith Sidney	647-3633	OES/SCT	4330	
Smith Stephen F.	875-6538	OS/PSO/EUR	804	SA6
Smith Suzanne B.	647-2826	PER/G	1830	
Smith Velma T.	647-5053	OPR/FAIM/IR	1239	
Smith Vera L.	647-4110	L	6420	
Smith Virginia F.	647-5805	S/S-S	7241	
Smith Yvonne E.	647-9406	M/EX	4423	
Smoak Argela	647-4231	PM/POAS/SA	7815	
Smoaks Joyce P	647-3090	EB/TDC/OFP	3638	
Smolik M. Irene	663-1210	VO/P	1342	SA1
Smotherman Beatrice	663-1124	PA/HO	3100	SA1
Snead Larry L.	647-2335	OES/OFA	5806	
Snead Laverne	647-2893	NEA/EX	4245	
Snell Louise K.	663-1972	VO/P/IT	1351	SA1
Snidle Giovanni A.	647-3496	ACOA	4734	
Snipes Deborah E.	647-3413	PER/PE	2803	
Snitch Thomas	647-7669	ACDA	4678	
Snow Franklin Jr.	985-8516	OC/BCC	000	SA26
Snow James A.	875-7264	M/FSI	3320	SA15
Snow Robert	647-8922	A/EX	3800	
Snowden Jack B.	647-8230	INR/SFA	6524A	
Snuggs M. Ann	647-5388	OPR/FAIM/IA	1239	
Snyder Charles C. Lt.	647-5786	AF/RA	5232	
Snyder Gloria A.	647-1473	HA	7802	
Soares Michael F.	647-9385	OC/OC/T	7516	
Sober Sidney	647-8810	A/COC	B234	
Sodhi Cecilia	647-5182	OS/AO/PMO	2418	
Soel Eloise W.	647-5891	PA/EX	6805	
Sofaer Abraham D.	647-9598	L	6425	
Sokolsky Richard	647-1835	PM/POAS/SA	7815	
Solak Jane P.	326-6198	PPT/PS/PC	386	SA17
Soles Roger E.	632-2786	OES/ENR/MAB	833	SA5
Solitario Thomas	875-7242	PER/REE/EXAM	7107	SA15
Solli Carole H.	647-3972	IO/UNA	6333	
Solomon Richard H.	647-2372	S/P	7311	
Soloway Irving	647-0277	OS/POL/TAO	2435	
Soltis Marjorie	647-8930	O	7220	
Somers Harvey Alan	647-3133	EAP/VLC	5210	
Sommers Harriet B.	647-6253	CA/EX/AP	1803	
Sommers Joseph	326-6129	PPT/PS/RA	458	SA17
Soncrant Lorelei H.	632-6689	L/CIO	414	SA9
Sonne Clarence Melv	647-3209	A/CDC	1239	
Sontag Jack	647-9204	INR/SEE/SI	4844	
Sontheimer Curt	647-7908	ACOA	4494	
Soper Nancy A.	647-6781	M/MO/PS	1878	
Sopko Catherine	647-5824	PER/MGT	2137	
Sorbi Richard	647-5756	M/OFM	2442	
Sorrels Charles	647-8862	ACOA	5851	
Sosc Jean	647-7897	INR/AAR	6842	
Sotiropoulos Maria A.	647-4121	S/CPR	1232	
Southwick E. Michae	647-1080	INR/EX	6639	
Soyster Elizabeth B.	647-3926	CA/OCS	4817	
Spakauskas Anthony	875-6876	A/FBO	902	SA6
Spalding Peter F.	647-2884	PER/FCA/AF	2830	
Spann Carl	663-1670	OIG/AUO	1516	SA1
Sparks Charles	647-1864	OS/POL/TAO	2435	
Sparks Joseph C.	647-3494	OC/IAA	44A22	
Sparks Lillian F.	647-8848	OC/OC/T/ANS	5440	
Sparks Nora C.	647-6015	OPR/FAIM/IAP	1239	
Speakes Kelly	647-5631	ACOA	6510A	
Speck Janet	647-6672	EB/PAS	3425	
Spees Anne	647-3514	OS	2513	
Spelman Denis W.	663-1649	OIG/INV	1530	SA1
Spelman Douglas G.	647-7711	EAP/RA/TC	4310	
Spencer Blanca C.	875-5272	M/FSI	500	SA3
Spencer Carolyn S.	647-3932	EUR/RPE	6519	
Spencer Ra Shon	523-1673	PPT/WNP	288	SA17
Spicer Peter	647-3414	PER/PE	2803	
Spicer Shirley K.	647-7880	OC/OC/T/ARCS	5440	
Spiegel John	663-1175	VO/F/P	1325	SA1
Spielman Herbert	647-3209	A/COC	1239	
Spiers Ronald I.	647-1500	M	7207	
Spiers Sally	673-6222	IUC	2nd F	SA25

NAME	PHONE NO.	OFFICE SYMBOL	ROOM NO.	ANNEX
Spiker Donald	557-1834	OC/RM/TR	44A23MS	
Spiro Elizabeth	647-1574	P	7240	
Spiro Joel	647-7973	EB/TRA/AVP	5531	
Spivey Brian	647-8845	OC/OC/T/MPC	5440	
Sprague Brenda S.	647-6458	OS/RM/AD	2426	
Sprigg Sheri	647-1447	HA	7802	
Spriggs Kevin L.	523-1673	PPT/WNP	232	SA17
Spriggs La-Shaviao	875-6805	COMP/FO/OAC	2FL	SA15
Spriggs Queen E.	647-2044	L/T	5420	
Spriggs Sherry	647-4834	OC/OC/T/RCS	6511	
Springer Stephen R.	647-3062	OC/IAA	44A22	
Sprott Jeanne R.	647-7306	PER/CM	2813	
Sprott John T.	875-5314	M/FSI	1204	SA3
Sprouse Terry L.	647-7497	ISO/FAOPC	1921	
Spruell Mary L.	647-6102	OS/POL/FOIA	B-238	
Sprung Michael A.	647-1174	IO/AOM	5323	
Squire Christopher	326-6108	HA	520	SA17
Squires Yolanda O.	647-8482	OPR/FAIM/PS	1758	
Stacey Dunton	523-1673	PPT/WNP	288	SA17
Stack Nancy	647-6512	ISO/USS	1916	
Stacy Gerald L.	647-4336	PM/OAC/SNP	7317	
Stacy Roy A.	647-1818	AF	6236	
Stader Donald E. Jr.	647-3132	EAP/VLC	5210	
Stafford Clarence	663-1620	OS/PT/OP	1524	SA1
Stafford Mark M.	647-1854	FAIM/PS/GR	1754	
Stafford Michael	647-5324	S/ARN	7509	
Stalcup O. Ruth	647-3370	ACDA	5534	
Stalls Anita Lancas	343-2343	PER/FSN	814	SA5
Stanard Everett A.	523-3666	PPT/WNP	288	SA17
Standley Robert	875-7420	OS/PLO/TC	218	SA11
Stanfield Sylvia G.	663-1820	OIG/ISP	1434	SA1
Stanford Ann L.	647-2336	M/MO	7427	
Stange Charles H.	647-7992	IO/RIS	3428	
Stanley Cathy	647-6925	EUR/PA	5229	
Stanley Oumar	647-7880	OC/OC/T/ARCS	5440	
Stanley Laurance	647-1403	HA	7802	
Stanley Lou-Ann	875-7484	OPR/STP/P	528	SA6
Stanley Sharon W.	647-6458	OS/RM/AD	2426	
Stanton Lucille H.	647-8848	OC/OC/T/ANS	5440	
Staples William B.	647-8478	ACDA	5933	
Stapleton Seton	663-1078	CA/VO	1309	SA1
Starbird Linwood R.	647-4750	OES/EX	7821	
Starek Roscoe B. III	647-2636	OS	2513	
Starns Joy	647-9406	M/EX	4423	
Starr Dennis J.	875-6121	A/FBO	302	SA6
Starr Jeffrey M.	647-5324	S/ARN	7509	
Starrett Stephanie	647-3309	PER/FCA/TL	2807	
Staten Vernell	647-8253	ACDA	4484	
Stater Tim	647-8318	INR/TNA/T	6510	
Stauffer Stefanie C	647-2412	OS/CC	1117A	
Stebbing David H.	647-3036	EB/TOC/OFP/FPO	3526	
Steenhoek Ronald L.	647-7697	OC/OC/T/ANS	5440	
Steeves James W.	644-3235	OC/TS/EI	2303	SA7
Stefanopoulos Lydie	875-5284	M/FSI	612	SA3
Stein Barbara	647-7437	OFDA	1262A	
Stein H.	875-5134	M/FSI	1009	SA3
Stein Jerry	647-1930	EB/EX	6820	
Steinacker Helen C.	875-6033	OPR/STP/P	528	SA6
Steinberg Donald K.	647-2062	EB/TOC/OT/TEX	2835	
Stella Peter	647-2537	OS/ST/CMP	3418A	
Stemplinski Kathleen A.	647-1771	IO/OICA	1428A	
Sten Charles	647-1948	OES/OFA	5806	
Stepanchuk John	647-0025	NRRC	7532	
Stephens Dana L.	647-3563	COMP/FO/OFO	1258	
Stephens Jerry	557-2800	OC/TS/ML/O	222	SA21
Stephens John A.	647-8848	OC/OC/T/ANS	5440	
Stephens Robert	647-3068	A/OPR/SPS	1420	
Stephens Theresa A.	326-6075	PPT/PS/RM	584	SA17
Stephenson Paul	647-2837	EB/ITC/EWT/STC	3817A	
Stern Joel	647-2063	A/OPR/LS	2204	
Stern Rita G.	647-3044	L/EUR	5527A	
Sternberg Leslie	647-9204	INR/SEE/SI	4844	
Stessalavage Joanne	647-9417	L	6423	
Stetson-Manix Sherr	647-1578	ACDA	5499	
Stevens Caroline A.	647-3763	CA/FPP	1815	
Stevens Felicia A.	653-5937	L/CID	513	SA9
Stevens Mark	875-7481	OS/RM	276	SA11
Stevens Mark A.	647-6178	CA/OCS	4811	
Stevens Patricia A.	647-6218	EAP/EX	4313A	
Stevens Phillip H. J.	647-6553	ISO/FAOPC	1921	
Stevens Sabiha	647-2407	ARA/SC	4906	
Stever John J.	875-6030	OPR/STP/P	528	SA6
Stewart Battle	326-6267	PPT/WNP	360	SA17
Stewart Betty A.	875-6852	A/OPR/ALS	223	SA6
Stewart Bibbs	326-6124	PPT/PS/R	414	SA17
Stewart David P.	647-7324	L/LEI	5419A	
Stewart Donald J.	647-8848	OC/OC/T/ANS	5440	
Stewart Doris	647-7238	PER/CCA	2429	
Stewart Jo-Ann	875-6047	OPR/STP/P	528	SA6
Stewart Joan E.	663-1150	CA/VO	1301	SA1
Stewart Joy	647-3006	OS/OIS/CCP	B235	
Stewart Karen B.	647-1052	EB/ERP/ECC	3336	
Stewart Linda A.	647-1647	S/S-EX	7310	
Stewart Linda G.	647-4045	EB/TRA	5830	
Stewart Pamela	326-6129	PPT/PS/RA	458	SA17
Stewart Ronald E. J.	647-7690	ARA/USOAS	6917	
Stewart Sheila	647-7959	ISO/USS	1921	
Stewart Shirley	647-1701	S/CPR/A	1238	
Stewart Thomas S. Col.	647-1135	EUR/RPM	6515A	
Stewart Tucker	647-5303	EUR/EX	5428	
Stewart William	647-1024	INR/EAP	6510	
Stich Jane B.	647-1269	IO/D	5327	
Stidham Alicia L.	985-8004	OC/OC/T	0000	SA26
Stier W. Craig	647-5631	ACDA	6510A	
Stiff Barbara	326-6119	PPT/PS/RM	414	SA17
Stiglina Nicholas A	647-1891	IO/UNP	6334	
Stillwell Lauresa	653-9857	OS/ST/ISS	2430	SA2
Sting Joseph T.	647-3425	OC/OP/FO/N	44A20	
Stinson Marina O.	875-7265	M/FSI	3310	SA15
Stocker Carol	647-2005	EUR/CE	4228	
Stocker Henry	647-4090	S/S-O	7516	

NAME	PHONE NO.	OFFICE SYMBOL	ROOM NO.	ANNEX
Stockman Anita	647-2492	PA/PRESS	2109	
Stockman Christine	647-6534	PER/FCA	26A11	
Stockman Richard L.	647-2813	OC/OP/FO	44A20	
Stockton Elizabeth	834-1104	INR/GE	0000	SA19
Stoddart Jonathan	647-3209	COC/MCO	1239	
Stofko James	557-2800	OC/TS/ML/O	102A	SA21
Stojakovich Kathleen	647-2868	M/MED	2906	
Stokes Brenda	343-2345	PER/FSN	800	SA5
Stokes Carolyn Y.	326-6087	PPT/PS/P	562	SA17
Stokes Juanita P.	875-6840	A/OPR/ALS	223	SA6
Stolp Joanne L.	875-7332	COMP/FO/OFO	7702	SA15
Stone Cassandra R.	632-6350	M/FA	204	BLR
Stone Dale W.	647-0347	OS/CI	2534	
Stone James W.	875-7315	M/FSI	5114	SA15
Stone Mary Sue	647-4480	ARA/EX	3256	
Stone Nancy V.	647-2482	PA/PP	5831	
Storella Mark C.	647-1358	EUR/RPM	6227	
Storing Paul E.	647-8529	ARA/MEX	4258	
Stormont Russell M.	647-7593	NEA/PAB	5247	
Stout Charles R.	647-5157	OGP/PC	6218	
Stovall Angela	647-8934	PER/MGT/HRM	2137	
Stowe Priscilla A.	647-4836	EAP/EP	4210	
Strachan Michael R.	647-2752	IO/T	5332	
Stradford Rick	632-0250	OS/CMP/ES	209	SA27
Strahsmeier Rose M.	647-6467	OS/RM/AO	2426	
Strand Robert R.	647-3209	A/COC	1239	
Strang Kathleen	647-7326	ACDA	4678	
Stratford Richard J	647-4360	OES/N	7831	
Stratton A. Paul	647-9406	M/EX	4423	
Stratton Arlene	647-1649	OGP/PA	B266	
Stratton Pamela M.	647-9326	IO/EX	1509	
Straub Jacqueline	647-8156	PA/PC/PI	5819	
Strawberry Kenneth	647-4302	A/OPR/SAF	2728	
Strawberry Wilma H.	647-6643	INM	7333	
Strawn William M.	647-1017	IO/O	5327	
Street Clarence E.	647-6079	OPR/FAIM/WI	1239	
Street Maggie R.	653-5089	L/BAR	806	SA9
Streeter Alvin	647-8064	ACDA	5534	
Stroik John S.	875-6327	A/FBO	327	SA6
Stroman Donna C.	647-7306	PER/CM	2813	
Struble John	647-9128	INR/EC/CER	2317	
Struck William	695-7837	PM/DE	10860	PENT
Stryker Stephen	875-5272	M/FSI	5000	SA3
Stuart Diane S.	647-7776	S/S-EX	8TH F	
Stuckey Mary T.	647-3690	ARA/EX	3256	
Stuckey Robert	647-4060	OS/STO/SES	3418A	
Suchinsky Allan E.	875-6644	PM/RASA/MC	800	SA6
Suddeth Margaret M.	663-1079	CA/VO	1305	SA1
Suettinger Robert	647-1338	INR/EAP	8840	
Suettinger Robert L	647-1338	INR/EAP	8840	
Suggs Melba	647-9017	ISO/USS	1916	
Sulak Michael	557-2800	OC/TS/ML/R	232	SA21
Sullivan Daniel	647-3209	COC/MCO	1239	
Sullivan Murray L.	644-3288	A/OPR/STP	0000	SA7
Sullivan Stephanie	647-1512	S/S-O	7516	
Sullivan William L. Jr.	647-0240	OES/OSP	5801	
Sulser Jack	647-8810	COC/MCO	B234	
Summers Kathy B.	875-5220	M/FSI	C-2	SA3
Summers Robert A.	647-8091	ACDA	5741	
Sumpter John	673-5312	M/OFM	128	SA20
Sundquist Alexandra	647-2778	EB/TOC/OT/DCT	3822	
Surber Russell J.	647-3546	EAP/PIA	4310	
Surprise Robert J.	647-4541	OC/OP/FO	44A20	
Sussman Jerry	647-5399	OPR/FAIM/IA	1239	
Suter Frances	875-5332	M/FSI	805	SA3
Sutherland Gregory	522-5206	A/FBO/OP	603	SA6
Suthpin Paul	647-1512	S/S-O	7516	
Sutow Edmund K.	647-2432	OES/SAT	4333	
Sutter Eleanor	647-9806	EUR/SOV	4219	
Sutton Gerald M.	647-6812	INR/TNA	4643	
Sutton Marsalia	673-5526	PER/ER/CCS	104	SA20
Svrcek Sophie A.	875-6238	A/OPR/OS	234	SA6
Swailes Gloria	523-1673	PPT/WN	288	SA17
Swailes Gloria L.	523-1673	PPT/WNP	288	SA17
Swankowski Eugene L.	647-2167	OC/OC/P	B528	
Swankowski Steve	647-4598	DS/I/PID	2422	
Swann Mary B.	647-7373	AF/P	3509	
Swanner Marie	875-5284	M/FSI	700B	SA3
Swanson Nils J.	647-3838	S/S-I	7512	
Swapp Gary	557-2800	OC/TS/ML	211	SA21
Swartz David	647-0025	NRRC	7532	
Swartz Joanne	647-0032	ACDA	5439	
Sweeney George E.	647-1843	M/MED	3818	
Sweeney Mary	875-6650	PM/RASA/MC	800	SA6
Sweeney Rita T.	647-2775	AF/EX	3513	
Sweeney Wanda Fortune	647-1171	PER/MGT/OS	1329	
Sweet Patricia D.	647-7224	M/COMP/BP	1331	
Swenson Roger G.	695-9282	PM/DE	4B938	PENT
Swierczek Walter	644-3259	OC/TS/EI	2402	SA7
Swigert James W.	647-1412	EUR/WE	5226	
Swinehart Keith A.	663-1600	OS/DC/WRDCO	1528	SA1
Swing William L.	647-9438	M/OGP	6218	
Swisher Julian W.	875-6848	A/OPR/ALS	223	SA6
Switzer Thomas W.	647-6926	EUR/PA	5229	
Swope Betty	647-3118	CA/EX	4820A	
Swoyer Jean	647-8633	S/OEL	7208	
Sykes Blanche	875-7201	PER/REE/REC	7804	SA15
Syrett Ann	647-6135	CA/OCS	4811	
Szawlewicz Katie	647-8143	S/S-EX	7638	

T

NAME	PHONE NO	OFFICE SYMBOL	ROOM NO.	ANNEX
Tackett Nancy	647-6240	C	7250	
Taft George	653-9852	L/PIL	500	K ST
Tait Patience B.	523-1673	PPT/WNP	232	SA17
Tait Susan T.	647-2552	M/MO	7423	
Talak Ronald	663-1722	A/OPR	14FL	SA1
Talbert Paula C.	647-8845	OC/OC/T	5440	
Tamanini Pauline	647-8920	A/EX/FMD	3800	
Tambone Lenore	647-2133	PA/PP	5831	
Tangney Mildred M.	647-1555	OES	7831	
Tanner Evan	647-1991	EB/PAS	3425	
Tanoue Theodore	647-3999	INR/EAP/SEA	8840	
Tapley Hattie N.	663-1226	VO/P/O	1306	SA1

NAME	PHONE NO.	OFFICE SYMBOL	ROOM NO.	ANNEX
Tarla Thomas R.	663-1649	OIG/INV	1530	SA1
Tarrasch Marc E.	647-8091	ACDA	5741	
Tatan Barbara F.	632-2443	OC/OC/P	836	SA5
Tauber Mark	647-1512	S/S-O	7516	
Taylor Betty C.	647-3188	EUR/SOV	5217	
Taylor Curtis	647-5696	S/S-EX	7516	
Taylor Darline L.	647-4820	PM/EX	7321	
Taylor Donna R.	673-3880	OS/PT/PL	0000	SA22
Taylor Edna G.	647-2220	INR	6531	
Taylor Gloria S.	663-1277	PA/HO/INS	3100	SA1
Taylor James	647-1268	OC/OC/P	B258	
Taylor James E.	875-6593	A/FBO/OP	1300	SA6
Taylor Kim	523-4245	CA/PPT	584	SA17
Taylor Lauther T.	644-3229	OC/TS/EI	2317	SA7
Taylor Linda A.	875-6822	M/SOBU	212	SA6
Taylor Marie S.	647-3782	A/OPR/LS	2117	
Taylor Mark	647-9623	INR/TNA	6510A	
Taylor Marsha	663-1649	OIG/INV	1530	SA1
Taylor Michelle	875-7493	OS/PLO/TC	276	SA11
Taylor Monica	647-7747	EB/TOC/OT/OOC	3829	
Taylor Patricia	647-1100	ACDA	4734	
Taylor Paul D.	647-5811	ARA	6263	
Taylor Philip B.	647-3076	ARA/ANO	5906	
Taylor Richard S.	647-3310	OES/NTS	7828	
Taylor Rosemarie	647-8066	ACDA	5534	
Taylor Shirley T.	647-8195	PA/EX	6805	
Taylor Valine M.	647-8848	OC/OC/T/ANS	5440	
Taylor Vonzella L.	647-9430	ARA/USOAS	6494	
Taylor Wade	644-3261	OC/TS/EI	1405	SA7
Teator Jeffrey A.	663-1809	OS/CR/SI	1415B	SA1
Tedesco Marco P. Jr	523-1673	PPT/WNP	360	SA17
Teel E. Wynne M.	632-6686	L/CID	405A	SA9
Teel Kimble	875-6003	OPR/STP/P	528	SA6
Teeple Howell Sims	647-3209	A/COC	1239	
Telford Sidney	647-2596	OS/O/PT	2513	
Telkins Patricia	647-1076	M/FLO	1212A	
Telleen David	647-1385	HA	7802	
Tello John L.	647-3814	OS/CI	1656	
Tender Lisa	647-2706	S/CSCE	7328	
Tennant Donald A.Comdr.	647-7769	PM/RASA/SAS	7418	
Teplitz Vigdor	647-7903	ACDA	4923	
Terjesen Robert	663-1649	OIG/INV	1530	SA1
Terra Daniel James	647-8704	S/CL	7246	
Terrell Kawe Marlen	875-7432	OS/PLO/TC	218	SA11
Terry Brenda S.	647-7324	L/LEI	5419A	
Teufel Hugo	875-6026	OPR/STP/P	528	SA6
Teverbaugh Jan G.	875-6988	A/FBO/OP	950	SA6
Tharp Thomas A. D.	647-3816	CA/OCS	4800	
Thatcher Dennis R.	647-3439	PER/FCA/A	2820	
Thayer Harry E. T.	875-5240	M/FSI	901	SA3
Thayer Yvonne	663-1034	RP/ENA	1273	SA1
Theimer John R.	875-7110	COMP/FO/OFO	6205	SA15
Theodore Barbara G.	673-3876	OS/P/CTP	205	SA22
Thessin James H.	647-2350	L/M	4427A	
Thibodeau A. Bryan	647-4585	OC/TS/S	2331	
Thibodeau Catherine	647-1608	H	4253	
Thigpen George H.	647-3209	A/COC	1239	
Thiuri John	875-7310	M/FSI	5104	SA15
Thomas Barbara	647-6352	M/EX	4423	
Thomas Betty L.	875-6015	OPR/STP/P/PR	528	SA6
Thomas Bradford L.	647-1988	INR/GE/SEBA	8749	
Thomas Carolyn	647-1300	ACDA	4953	
Thomas Charles H.	647-6415	EUR	6226	
Thomas Cheryl K.	343-2343	PER/FSN	814	SA5
Thomas Clifford P.	875-6566	OS/PSP	804	SA6
Thomas O. Erma	647-3286	EUR/EX	5428	
Thomas David C.	644-3287	OPR/STP,S/SC	0000	SA7
Thomas Dennis	647-1251	OC/OC/P	B528	
Thomas Edgar Jr.	647-8848	OC/DC/T/ANS	5440	
Thomas Edward C.	647-1672	OPR/FMSS/GS	B229	
Thomas Francisca	647-8710	INR/IS/CIS	6510	
Thomas French	663-1203	VO/L/R	1329	SA1
Thomas Jennette	326-6129	PPT/PS/RA	458	SA17
Thomas Jonas L.	647-1672	OPR/FMSS/GS	B229	
Thomas Joyce B.	647-9258	S/EEOCR	4216	
Thomas Joyce L.	647-7248	PER/CCA	2429	
Thomas Judith	875-7310	M/FSI	5802	SA15
Thomas Kimberly A.	875-6573	OS/PSP/PSO	804	SA6
Thomas Margaret A.	647-1634	OPR/FMSS/GS	B258	
Thomas Martha Ann	875-6251	A/FBO	412	SA6
Thomas Martin	647-9690	EAP/ANZ	4209	
Thomas Maryanne F.	647-0178	PER/PE	2803	
Thomas Norman I.	647-8482	OPR/FAIM/PS	1758	
Thomas Oliver	647-1672	OPR/FMSS/GS	B229	
Thomas Scott R.	663-1600	DS/OC/WRDCO	1528	SA1
Thomas Sylvia L.	875-6771	COMP/FO/OAC	10	SA15
Thomas Tanya	647-1813	EB/TDC/OFP/FPG	3526	
Thomas Valrita	647-7127	OPR/FAIM/WI	1239	
Thomas Veronica M.	647-8848	OC/DC/T/ANS	5440	
Thomas-Jackson Tijuana	663-1811	OIG/PPM	1434	SA1
Thompson Alesia	875-7325	M/FSI	5705	SA15
Thompson Benay M.	647-1129	PM/OAC/STA	7430	
Thompson Brenda G.	875-7467	OS/PLO/PRP	276	SA11
Thompson Darla B.	875-6687	COMP/FO/OFO	6701	SA15
Thompson Irene M.	647-7808	S/S-EX	2236	
Thompson James P.	647-1672	OPR/FMSS/GS	B229	
Thompson Jim	644-3222	OC/TS/PPF/F	0000	SA7
Thompson Joanne M.	647-8336	IO/OICP	1517	
Thompson Kristin	647-1527	EB/EX	6820	
Thompson Lenora	523-1673	PPT/WNP	288	SA17
Thompson Richard A.	647-8482	OPR/FAIM/PS	1758	
Thompson Ruth	647-1309	FAIM/PS/GR	1843	
Thompson Samuel	647-3114	S/NP	7531	
Thompson Thomas N.	647-6781	M/MO/PS	1878	
Thompson Tommy	663-1626	OS/OO/POS	1515	SA1
Thompson Wanda T.	523-1673	PPT/WNP	288	SA17
Thompson William	663-1630	OS/PT/OP	1524	SA1
Thomson Barbara F.	647-3209	A/COC	1239	
Thorne Carlton	647-4101	OES/NEC	7820	
Thorne Glenoa	673-3834	M/OFM	216	SA20
Thorne Myrtle	647-3209	A/COC	1239	
Thornton Corrine	647-5302	S/S	7224	
Thornton Terry W.	647-8091	ACDA	5741	
Thornton Wanda	647-4727	ARA/P	5911	
Thounhurst Deborah L.	647-2403	INR/RA	6535	

NAME	PHONE NO.	OFFICE SYMBOL	ROOM NO.	ANNEX
Thounhurst Thomas E	647-6781	M/MC/PS	1878	
Threat Cathleen E	647-1192	ACDA	4728	
Thurman Audrey	875-6850	A/OPR/ALS	223	SA8
Thurston Cordelian	647-3383	PER/MGT/RR/P	1609	
Tibbetts Lynnda	875-7433	OS/PLC/TC	212	SA11
Tibbs Sheila M.	673-6222	IUC	2ND	FSA25
Tidball Alyce	647-1561	OES	7831	
Tieman Lawrence	647-7796	S/CT	2236	
Tiernan Thomas J.	647-1467	AF/EX	3517	
Tierney John J. Jr.	647-5928	ACDA	5499	
Tierney Richard J	647-9776	PER/FCA/POL	2419	
Tillery-Shirley Ale	326-6119	PPT/PS/RM	414	SA17
Timble James P.	647-8931	D	7220	
Tingle Lydia W	647-8446	ISO/FAOPC	12563	
Tinker Richard O	647-4555	OC/TS/S	2331	
Tinkham Stetson H	647-2009	OES/OFA	5806	
Tinney Phil M	647-1001	OC/OC/T/O	44A26	
Tinsley Barbara A	647-1825	EB/IFD/BP	3531A	
Tipton John	647-3209	A/COC	1239	
Tipton Marian L.	875-7212	PER/REE/EXAM	7118	SA15
Tisdale Margaret	647-2637	AF/W	4250	
Tisdall T. Brian	875-5250	M/FSI	902	SA3
Titus Sherry A.	647-1693	PER/FCA	2328	
Tkacik John	875-7285	M/FSI	3309	SA15
Toan Mary	647-6305	CA/EX/AG	1809	
Todd James C	647-9482	ARA/USOAS	6494	
Tokola Mark	647-1708	EUR/RPE	6519	
Tolbert Colette	647-4816	PM/OAC/TMP	7428	
Tolbert Jeanette	647-6357	EUR/EX	5430	
Tolson Joseph M.	647-4281	ISO/FADPC	1921	
Tomasczcuk Alexande	875-6074	L/M	505	SA6
Tomberlin Loretta	647-7290	PER/CCA	2429	
Tompson William V.	875-7024	A/FBO/OP	944	SA6
Tonseth Victor	647-7108	EAP/TB	5206	
Toney Felicia	647-9294	S/EEOCR	4216	
Toole Linda	875-5209	M/FSI	1001	SA3
Topka Jean	875-6901	M/COMP/FM	4719	
Topping Linda M.	647-5059	OIG	6821	
Tooling Peggy	663-1223	CA/VO	1306	SA1
Torres Carlos R.	647-1662	IO/ADM	5323	
Totten Donald L.	673-6222	IUC	2nd	FSA25
Toumayan Alec G.	647-3492	A/OPR/LS	2212	
Toussaint Joseph W.	875-6300	A/FBO	460	SA6
Towell Timothy L.	647-4120	S/CPR	1232	
Townsend Douglas	647-9319	PER/ER/RET	1251	
Townsend Lewis R.	647-3209	A/COC	1239	
Townsend Meta	647-9536	INR/SEE	4758	
Townsend Tonya	326-6119	PPT/PS/RM	414	SA17
Toxopeus Douglas P.	647-8786	M/GAO	1113	
Tracy Laurie	647-3052	EUR/EEY	5221	
Tracy Mary	343-2347	PER/PSN	806	SA5
Tracy Mary M.	647-2293	INR	6531	
Trainham Rose E.	663-1807	OS/CR/SI	1415B	SA1
Trainor Mildred F.	875-6338	A/FBO/OP	612	SA6
Trainor William J.	647-7894	INR/PMA	8840	
Travers Ann A.	647-1826	EB/IFD/BP	3531A	
Trejo Maria A.	647-8726	INM/P/AMER	7813	
Tremblay Theodore A.	647-9237	A/COC	8234	
Trembler John M	663-1670	OIG/AUD	1516	SA1
Trendic Sandra J	647-6266	CA/EX/AP	1803	
Trent Michelle	647-6553	ISO/FAOPC	1921	
Tretola Mary Faye	647-9526	PER/FCA	2336	
Tretola Michael	673-3880	OS/PT/PL	0000	SA22
Trigg Rona o	647-3395	AF/W	4250	
Trinka Frank	875-7219	PER/EXAM/BEX	7110	SA15
Tripp Scott A.	647-9917	DS/PT/SO	3535	
Trites William S.	647-9919	DS/PT/SO	3535	
Trodden Cindy	647-8062	S/S-S	7241	
Trogdon Kent A.	647-0382	OS/OP/MSG	2418	
Trotter C. David	647-3367	OES/ENR	4325	
Trowbridge John Rus	647-5684	AF/E	5240	
Troxel Alan	647-8230	INR/SFA	6524A	
Troy Thomas	647-8960	EUR/P	6223	
Trueheart Barbara	647-2764	OES/STS	4329A	
Truesdale Carol	647-3416	M/OFM	2105	
Truitt Michele E.	647-4772	CA/FPP	1815	
Truitt Richard	644-3352	OC/TS/EI	1404	SA7
Truly Steve R.	647-3254	ISD/FADPC	1921	
Trum James G.	875-6267	A/FBO	426	SA6
Tsukahira Toshio G.	647-9397	A/COC	1239	
Tsukayama Robert	647-2148	CA/FPP	1815	
Tua Benjamin	647-0025	NRRC	7532	
Tuan Shu-Hwa	647-2421	ISO/SOP	1921	
Tucker Jack O.	647-3205	EB/PAS	3425	
Tucker Larry G.	644-3286	A/OPR/STP	0000	SA7
Tucker Sharon	647-6271	CA/EX/AG	1809	
Tucker Wanda A.	647-3493	A/OPR/LS	2212	
Tuggle Holcombe	875-7453	DS/PLO/TC	201C	SA11
Tulenko Timothy A.	647-2155	EUR/CE	4228	
Tull James L.	647-4048	PER/FCA	2328	
Tully Bruce W	647-3506	ACDA	5731	
Tunik-Rosniansk Galina	647-2650	A/OPR/LS	2212	
Turco Stephanie	875-5342	M/FSI	400	SA3
Turley Frank	647-4424	AF	6234A	
Turley William A. Jr.	647-3372	PER/MGT/RR/P	1609	
Turman Renita	875-5380	M/FSI	B LEV	SA3
Turner Delancy	647-9192	ARA/PPC	6913A	
Turner Eugene	647-8908	M/EX	4423	
Turner Francis	647-8483	OPR/FAIM/PS	1758	
Turner Pauline	647-5329	M/MED	2916	
Turner Tanya	647-1918	INM/C	7334	
Turner Veronica	647-4468	ARA/EX	3256	
Turpin Leigh	647-2325	EB/TOC/OT	3831A	
Turqman Thomas T.	647-2506	IO/E	5328	
Tuten June M.	644-3201	OC/TS/EI	2201	SA7
Tuthill Paul C.	647-0088	OS/PSO/PSL	B240	
Twining Charles H. Jr.	647-3132	EAP/VLC	5210	
Tyburski John A.	778-8429	A/OC/ECP	0000	SA
Tyckoski James E.	875-7044	A/OPE	227	SA6
Tydings Ellen M.	647-5871	PA/EX	6805	
Tyer Maxine	647-1450	NEA/INS	5251	
Tyler Carrie E	647-2536	OPR/FAIM/PS	B844F	
Tyler Eva D.	632-5950	L/CIO	414	SA9
Tyler Jean L.	647-1350	HA	7802	
Tymeson Craig S.	647-7691	PER/FCA/JO	2419	
Tyndell Sheila	647-2232	OES/E	7825	

NAME	PHONE NO.	OFFICE SYMBOL	ROOM NO.	ANNEX
Tynes Robert E	663-1820	OIG/ISP	1434	SA1
Tyson Herbert L.	663-1820	OIG/ISP	1434	SA1
U				
Ueda Mildred F.	875-6975	A/FBO/OP	964	SA6
Uhrich Dorothy W.	647-6781	M/MO/PS	1878	
Ulan Michael K.	647-1978	EB/PAS	3425	
Ullman Carrie	647-4522	PER/MGT/RR	1826	
Ullrich Daniel W.	647-3588	OC/IAA	44A22	
Ulmer Sandra	647-9576	CA	6811	
Ulsh Jack L.	875-5148	M/FSI	700C	SA3
Umminger Bruce L.	647-4069	DES/IHF	4325	
Uncu Lucy	647-6114	EUR/SE	5511	
Underwood Catherine	647-8640	M/EX	4423	
Underwood Dave Lt.	647-7453	INR/PMA/TF	6510	
Underwood Nicola R.	647-1488	CA/PA	5807	
Unkle Bitsy	647-5182	OS/AO/PMO	2418	
Upchurch Robert E.	647-8230	INR/SFA	6524A	
Updegrove Brad L	528-4744	OS	711	SA6
Urban Elayne J.	647-3308	PER/FCA/TL	2807	
Urban John D.	663-1649	OIG/INV	1530	SA1
Urli Pirkko E.	647-1076	M/FLO	1212A	
Urman Stephen C.	647-4302	A/OPR/SAF	2728	
Usenik Frances	647-3209	A/COC	1239	
Ussery Michael	647-7166	NEA	6244	
Utterback B. Joan	647-6878	IO/SR	5331	
V				
Valas Robert J.	647-2146	A/COC	1239	
Valderrama Diana	647-0065	T	7208	
Valdes Philip H.	647-8799	A/COC	B234	
Valdez Stephen	647-9273	ARA/CCA	3250	
Valentine Christina	647-9641	D	7220	
Valentine Victoria N.	632-6686	L/CID	406	SA9
Valis Maureen	647-5684	AF/E	5240	
Valle Vince	647-2627	ARA/ECP	3234	
Van Brunt Connie	647-5943	M/DFM	2442	
Van Buren Lester M.	647-6014	OPR/FAIM/IAP	1239	
Van Busiak Michael	235-9345	OS/I/WFD	0000	SA23
Van Buskirk Michael	673-3880	OS/PT/PL	000	SA22
Van Diepen Vann H.	647-8216	INR/SFA	6524A	
Van Doren-Shulk Rebecca	647-3503	AF/EPS	5242	
Van Dyke Donna	875-6088	OPR/STP/CR	519	SA6
Van Heuven Ruth	647-1488	CA/PA	5807	
Van Laanen Peter	647-2412	OS/CC	2435	
Van Mechelen Robin	647-5810	PER/CCA	2429	
Van Reigersberg Stephanie R.	647-3492	A/OPR/LS	2212	
Van Treeck Douglas	647-5213	INR/EC/RE	8730	
Van Wert James	647-3450	INM/C	7334	
Vanburkirk Michael	673-3880	OS/PT/PL	0000	SA22
Vance Merry S.	647-7908	ACDA	4494	
Vandenberg Eleanor	875-6971	A/FBO/OP	966	SA6
Vandergriff Judy J.	647-7905	INR/NESA	6510	
Vanderlyke Joan	647-4446	L/M	4427A	
Vanderzalm Janet R	875-6350	A/FBO/OP	1300	SA6
Vandivier Maryellen	647-4074	S/CPR/I	1238	
Vandorenshulkin Ret	647-7108	FAP/TB	5206	
Vanson Paul B.	647-7324	L/LEI	5419A	
Vantreeck Marie-Elena	647-4820	PM/EX	7321	
Vanzego Andrea	673-3842	M/DFM	B120	SA20
Vassar Lori	632-7416	L/CID	414	SA9
Vaughan Anne T	875-6718	COMP/FD/DFD	6804	SA15
Vaughn J. M. Cdr.	647-8727	INM/P/ASIA	7811	
Vavoudis Lucinda	647-2404	INR/RCRS	8732	
Vazquez Edward H.	647-3360	ARA/AND	5906	
Vazquez Nereida M.	647-6885	IO/OICP	1517	
Vega Miriam	875-7429	OS/PLD/TC	232	SA11
Vegnte Elizabeth D.	647-1347	INR/EX/SB	6510	
Veitengruber Lorain	875-6274	A/FBO	411	SA6
Velarde Margaret E.	647-9526	PER/FCA/SEC	2336	
Velez-Perez Helga	875-5148	M/FSI	203	SA3
Veney Charlotte	326-6135	PPT/PS/RA	458	SA17
Verity Eileen D.	647-4302	A/OPR/SAF	2728	
Verrier John M.	875-6540	OS/PSO/EUR	804	SA6
Vershbow Alexander	647-6729	EUR/SOV	4217	
Verville Elizabeth G.	647-7942	L	6423	
Vespertino Victor	673-6258	M/DFM	214	SA20
Vest George S.	647-9898	M/DGP	6216	
Vieira Peter	647-6781	M/MO/PS	1878	
Vilches Agustin G.	875-5272	M/FSI	500	SA3
Villarosa Sharon	647-1448	EB/IFD/OIA	2533A	
Virmani Santosh	875-6689	COMP/FD/DFD	6701	SA15
Visconti Slavatore	875-6979	A/FBO/OP	956	SA6
Vogel Frederick	647-4816	PM/DAC/TMP	7428	
Vogel Kelly J.	647-5324	S/ARN	7509	
Vogel Vern	557-2800	OC/TS/ML/R	217	SA21
Vogelgesang Sandral.	647-9431	IO	6327	
Vogle Beth	875-7431	OS/PLD/TC	232	SA11
Von Arx Emil	647-8122	M/MED	2906	
Vonpfeil Helena P.	647-4130	L/EX	6422	
Vorce Janet R.	647-5303	EUR/EX	5428	
Vorder Bruegge Christopher	834-0016	INR/GE	0000	SA19
Vore Eric C.	647-6781	M/MO/PS	1878	
W				
Wabbington Cathy	875-6792	COMP/FD/DAC	16	SA15
Wackerbarth Paul H.	647-9764	PER/FCA	2419	
Wackerman Charles	647-4524	PER/MGT/RR	1826	
Wade Deborah	875-7445	OS/PLD/TC	201	SA11
Wade James R.	875-7010	A/FBO/OP	938	SA6
Wade Lisa	647-6352	M/EX	4423	
Wadelton Joan	647-7553	EB/TOC/OT/DOC	3829A	
Wagner Cheryl	647-8122	M/MED	4535	
Wagner David G.	647-0025	NRRC	7532	
Wagner Gerald E	647-4068	DES/STS	4329	
Wagner Paul F.	875-6548	OS/PSO/NDB	804	SA6

NAME	PHONE NO.	OFFICE SYMBOL	ROOM NO.	ANNEX
Wahab Eloise	663-1179	CA/EX/RES/AT	W720	SA1
Walters Willie O.	647-7243	OC/DC/T	5440	
Wajda Thomas J.	647-2764	OES/STS	4329A	
Walck John A.	663-1600	OS/OC/WRDCD	1528	SA1
Waldo Robin E.	647-7096	OIG/AUD	6821	
Waldrop Neal A. III	647-4630	CIP	6320	
Walker Ann	647-2034	ACDA	5722	
Walker David	647-6955	INR/IS/CIS	6510	
Walker Dianna H.	647-7742	OPR/FAIM/IS	B242	
Walker Dimple M.	647-8480	OPR/FAIM/PS	1758	
Walker Edward	647-9464	NEA	6244	
Walker Elizabeth R.	647-9818	P	7245	
Walker Felix	647-4060	OS/STO/OS	3418A	
Walker Howard K.	663-1820	OIG/ISP	1434	SA1
Walker James	647-7318	INR/IS/IHS	6510	
Walker Jenonne R.	647-3136	PM/OAC/TMP	7428	
Walker Kathleen M.	647-5893	INR/IC/CD	8646	
Walker Lynda	647-9464	NEA	6242	
Walker Margaret A.	647-4101	OES/NEC	7820	
Walker Maureen	647-9099	OES/OLP	5805A	
Walker Myrtice	875-6664	COMP/FO/OFO	6701	SA15
Walker Nancy	647-9579	ACDA	5499	
Walker Orlando	647-5296	M/OFM	2442	
Walker Richard	523-1673	PPT/WNP	288	SA17
Walker Sandra A.	647-2098	PER/MGT/OS	1818	
Walker Sandra J.	875-7344	COMP/FO/OFO	7707	SA15
Walker Saundra E.	647-2017	OPR/FAIM/LR	2442	
Walker Sheila K.	875-7169	PER/REE/EMP	7507	SA15
Walker Ulysses V.	647-1012	OPR/FMSS/GS	B299	
Walker Vicki L.	647-8848	OC/DC/T	5440	
Walker William G.	647-8369	ARA	6263	
Walkin Karolina	647-9589	NEA	6242	
Wall Marc	647-2456	S/P	7312	
Wallace Anthony	647-1327	EB/TDC/OT/STA	3830	
Wallace Betty J.	523-1673	PPT/WNP	288	SA17
Wallace Celestine L.	647-3838	S/S-I	7512	
Wallace Freddie C.	647-8406	INR	4644	
Wallace John M.	644-3297	OPR/STP/S/SC	0000	SA7
Wallace Kenneth	647-3017	OC/RM/TDY	44A30	
Wallace Virginia M.	647-1056	M/MO	7427	
Wallace William	647-9258	S/EEOCR	4216	
Wallen Richard H.	663-1250	VO/F/P	1324	SA1
Waller Patricia	875-6816	S/FSG	430	
Waller Russell S.	647-3487	DS/PSO/PSL	B240	
Waller William J.	647-5673	EB/TDC/OT/ODC	3829	
Walles Jacob	647-2850	EB/ITC/EWT/FPC	3817A	
Wallin Leroy A.	875-6283	A/FBO	401	SA6
Walling Linda L.	647-3417	M/OFM	2105	
Wallis W. Allen	647-7575	E	7256	
Walls Carolyn S.	647-9211	ARA	6263	
Walpole Robert O.	647-8216	INR/SFA	6542A	
Walsh E. Erin	653-9586	S/CPR/BH	BH	BLR
Walsh Mark R.Col.	647-1358	EUR/RPM	6227	
Walter Margaret	647-1484	EUR/CE	4228	
Walters Jannie I.	663-1248	CA/VO	1309A	SA1
Walters Marguerite	647-1944	OPR/STP/T	1048	
Walters Vernon A.	647-3972	IO/UNA	6333	
Walton Annette	875-6802	COMP/FO/OAC	2FL	SA15
Walton Charles	875-5009	DS/PLD/TC	264	SA11
Walton Nyle K.	647-1173	INR/GE/GI	8749	
Wanner Marilyn	647-2412	DS/CC	2445	
Wanner Raymond E.	647-6878	IO/SR	5331	
Wapensky Russell	647-9376	ARA/USOAS	6494	
Ward Charles D.	875-7358	COMP/FO/OFO	7713A	SA15
Ward Elizabeth	647-9715	ACDA	4678	
Ward Everett B.	647-8483	OPR/FAIM/PS	1758	
Ward George F. Jr.	647-1627	EUR/RPM	6227	
Ward Geraldine S.	663-1052	RP/RAP	1239	SA1
Ward Jon	632-0250	OS/CMP/ES	209	SA
Ward Kenneth	647-8710	INR/IS/CIS	6510	
Ward Larry A.	778-8411	A/OC/ECP	0000	SA2
Ward Marvin E. Jr.	647-6553	ISO/FADPC	1921	
Ware Calvin H.	647-1359	AF/EX	3519	
Ware Cynthia D.	644-3290	A/OPR/STP	0000	SA7
Ware Lanette	647-2780	AF/W	4250	
Ware Michiko	673-3839	M/OFM	B119	SA20
Ware Sylvia R.	647-6918	INR/IL/CO	8667	
Warfield Bette O.	647-5301	S/S	7224	
Warren Betsy R.	647-1048	H	7261	
Warren Clarence A.I.	647-4847	OC/DC/P	B528	
Warren Cynthia	647-8632	S/DEL	7208	
Warren Louis B.	647-1450	NEA/INS	5251	
Warren T. Louise	647-2534	EB/TDC	3831A	
Warzywak Janie	647-2424	CA/PPT	6831	
Washington Cassie	326-6197	PPT/PS/PC	386	SA17
Washington Doretha K.	875-6696	COMP/FO/OFO	6701	SA15
Washington Linda T.	647-3904	CA/FPP	1815	
Washington Paul M.	647-1632	OPR/FAIM/PS	1853	
Washington Paula	875-6027	OPR/STP/P	528	SA6
Washington Rosemari	875-5457	ISO/SDP	200	SA15
Washington Venny Z.	647-1196	PER/MGT/OS	1336	
Washington Wanda	647-2849	NEA/EX	4249	
Waska Frances R.	647-0094	T/ST	7527	
Waters Donna L.	647-3444	CA/OCS	4817	
Waters Harry	875-7480	DS/RM	276	SA11
Waters Juanita	875-6010	A/OPR/STP	528	SA6
Waters Mary Robin	647-5329	M/MED	2916	
Waters Raymond O.	647-5889	ACDA	5534	
Waters Robert C.	647-8714	ACDA	5847	
Watkins Calvin S.	647-1592	ACDA	5847	
Watkins Charles E.	647-3511	IO/OB	1427	
Watkins Floyd	647-1033	NEA/EX	6243	
Watkins Gerald	326-6129	PPT/PS/RA	458	SA17
Watkins Juanita E.	875-6972	A/FBO/OP	967	SA6
Watkins Randy	875-6644	PM/RASA/MC	800	SA6
Watson Calvin D.	647-1588	M/COMP	2536A	
Watson Eunice K.	647-1534	IO/HW	4334A	
Watson Geoffrey R.	647-7324	L/LEI	5419A	
Watson Janet	875-5386	M/FSI	B LEV	SA3
Watson Olivia W.	875-7159	PER/REE/EMP	7507	SA15
Watson Wendy	673-5312	M/OFM	127	SA20
Watson Yvonne M.	326-6135	PPT/PS/RA	458	SA17
Watt Sheree	647-8462	ACDA	5934	
Wattawa Verne V.	647-8749	S/DEL	1206	

NAME	PHONE NO.	OFFICE SYMBOL	ROOM NO.	ANNEX
Wattenberg Daniel	647-9226	ARA	6263	
Watts Linda S.	647-6359	OPR/FAIM/TI	1239	
Watts Norris B.	647-9554	OC/OC/T/CSY	5440	
Watts Robert	647-4836	EAP/EP	4210	
Watzman Sanford	647-1649	DGP/PA	B266	
Wawrzenial Ray Maj	647-6097	S/S-O	7516	
Weakley Stephanie F.	875-5370	M/FSI	B-LEV	SA3
Weare Josephine W.	647-2642	PER/FCA/PAS	26A07	
Weathers Kamala N.	647-0106	CA/FPP	1815	
Weathersby Barry	557-1834	OC/RM/TR	44A33	
Weaver Jessie B.	647-3836	S/S-I	7512	
Weaver Kathleen S.	647-5387	INR/IL/CO	8667	
Weaver Kathy	647-5182	OS/AO/PMD	2418	
Weaver Patricia A.	647-2300	NEA/AFN	5250	
Weaver Ralph S.	647-3378	PER/MGT/RR/P	1609	
Weaver Robert S.	875-6580	OS/PSP	804	SA6
Weaver Stacey D.	647-8347	OPR/FAIM/LR	2442B	
Webb Dawn	647-8666	ACDA	5666	
Webb Edward	875-7448	DS/PLD/TC	208	SA11
Weber Elizabeth	875-6088	OPR/STP/CR	519	SA6
Webster James A.	875-6295	A/FBO/OP	411	SA6
Webster Janet H.	875-6335	A/FBO/OP	612	SA6
Webster Susan A.	647-1264	PER/MGT/OS	1818	
Wedlock Henry I. Jr.	647-1302	INR/SEE	6510	
Weeks Harold J.	647-3940	OES/OFA	5806	
Weeks Kenneth	875-6128	A/FBO/OP	312	SA6
Weems David E.	875-6145	A/FBO	327	SA6
Weill Celia	875-7110	COMP/FO/OFO	6205	SA15
Weiner James A.	875-7252	PER/REE	7314	SA15
Weinfield Brenda	673-5312	M/OFM	128	SA20
Weingarten William	647-1476	EB/ERP/EPC	3329	
Weinland Helen	647-8434	AF/S	4238	
Weintraub Leon	647-9446	INR/NESA	4634	
Weir William O.	647-7374	ACDA	4484	
Weis John	875-5005	OS/PLD/TC	268	SA11
Weisblatt Fanny E.	663-1025	RP/AFR	1276	SA1
Weiss Ann	647-4929	M/MED	3243	
Weisskohl Marjorie	647-3296	ARA/P	5911	
Weist Ronald A.	647-3836	S/S-I	7512	
Weisz David	695-6411	PM/DE	4C800	PENT
Welch Jan	875-6069	OPR/STP/P	528	SA6
Weller Anthony R.	778-8431	A/OC/ECP	0000	SA
Wells Sherrill B.	663-1149	PA/HO/OPS	3100	SA1
Wells Teresa	647-9584	CA	6811	
Wells Tiffiony	663-1277	PA/HO/INS	3100	SA1
Wendt Allan	647-0095	T/ST	7527	
Wenick Martin A.	647-1504	INR/C	6635	
Wenk Judy C.	647-2133	PA/PP	5831	
Wenzel Robert H.	647-3209	A/CDC	1239	
Wesche Stephen G.	647-4975	ARA/CEN	4915	
West Kevin F.	647-9554	OC/OC/T/CSY	5440	
West M. Denise	647-1132	OPR/FAIM/PS	1847	
West Mary Beth	653-5808	L/CID	0000	SA9
West Randolph M. III	647-9461	OIG/INV	6821	
West Regina	647-6155	CA/EX/AG	1809	
West Robert R.	343-2343	PER/FSN	822	SA5
West William R.	647-4552	OC/DC/P	B528	
Westley Valjeanne	875-6103	OPR/STP/S	535	SA6
Westmore Donald B.	647-1260	EAP/RA	4210	
Westner Frances C.	647-6400	ID/P	4808	
Weston Diana J.	647-8067	PA/DAP	6805	
Weston John	632-0250	OS/ST/CMP	209	SA
Weston Thomas G.	647-3032	M	7638	
Wharton Faye E.	647-1197	M/MED	2906	
Wharton Royal	647-7633	S/CT	2237	
Wharton William B.	326-6172	PPT/C	300	SA17
Whatley David L.	647-9923	DS/PT/SO	3535	
Wheatley Mark E.	875-5103	M/FSI	1108	SA3
Wheeler Abbie	523-1673	PPT/WNP	232	SA17
Wheeler Linda K.	647-2648	S/CPR	1232	
Wheeler Ralph N.	875-6358	A/FBO	1300	SA6
Wherry David	647-3553	M/MED	2906	
Whiddon Gloria A.	647-9312	OES/ENV	4325	
Whitaker Evelyn E.	663-1011	RP/EX	1253	SA1
Whitaker Roy L.	647-8412	INR/NESA	4634	
White Angela	647-5303	EUR/EX	5428	
White Brian G.	644-3286	A/OPR/STP	0000	SA7
White Bruce N.	647-1253	OPR/FAIM/PS	B648	
White Craig M.	647-6983	M/COMP/BP	1331	
White Debra R.	875-6217	A/FBO	610	SA6
White Donna	875-5000	DS/PLD/TC	260	SA11
White Dorothy J.	647-2447	AF	6236	
White Durie N.	875-6824	M/SDBU	210	SA6
White Eleanor E.	647-2168	L	6417	SA9
White Franchot E.	647-0089	DS/PSD/PSL	B240	
White John M.	644-3388	OC/TS/PPF	2102	SA7
White Joseph	875-7262	M/FSI	3322	SA15
White Joseph P.	875-6169	A/FBO	322	SA6
White Keidth M.	647-6080	OPR/FAIM/IAP	1239	
White Lavayia L.	647-5199	A/CDC	2811	
White Laverne W.	875-6837	A/OPR/ALS	223	SA6
White Lynette	647-8433	AF/S	4238	
White Mary	326-6102	CA/EX	552	SA17
White Nyoka	647-3492	PA/DPL	6808	
White Patricia	875-6044	OPR/STP/P	528	SA6
White Paulette V.	875-6281	A/FBO/OP	405	SA6
White Robert W.	663-1349	DS/PRD/OFB	W119	SA1
White Robert W. Jr.	647-7055	OC/OC/T	B235A	
White Robert W. Sr.	647-3209	A/CDC	1239	
White Robin L.	647-2695	EB/TDC/DT/DCT	3822	
White Rodger	647-6342	OPR/FAIM/MS	1239	
White Sharon	647-1512	S/S-O	7516	
White Sheila	653-8613	M/PM/TO/AST	317B	SA2
White Sueann	647-1140	ACDA	4494	
White Thomas	647-9452	EB/TDC/DT/DDC	3829	
White Tricia	875-6044	A/OPR/STP	528	SA6
White Wayne	647-9446	INR/NESA	4634	
White Wayne E.	647-9446	INR/NESA	4634	
Whitehead Benny W. Jr.	647-6456	CA/EX	1809	
Whitehead John C.	647-9640	D	7220	
Whitehead Mae R.	647-5170	OPR/FAIM/WI	1239	
Whitehead Peter	644-3340	OS/CMP/SDE	0000	SA7
Whiteside George	644-3249	OC/TS/EI	1108	SA7
Whiteside Ruth	647-0187	M	5214	

NAME	PHONE NO.	OFFICE SYMBOL	ROOM NO.	ANNEX
Whiting Albert	647-3209	A/COC	1239	
Whiting Albert A.	647-1634	OPR/FMSS/GS	B258	
Whitlock George E.	647-1591	A/ISO	1921	
Whitlock James	875-7095	COMP/FO/AC	6314	SA15
Whitlow William R.	647-2713	CA/OCS	4800	
Whitman Torrey S.	647-5159	OGP/PC	6218	
Whitman William B.	647-1416	PER/FCA	2809	
Whitmer Samuel	663-1102	CA/EX/SA	W-711	SA1
Whitney John L.	875-6372	A/FBD	1300	SA6
Whitney Peter O.	647-2079	ARA/ECP	3234	
Whittington Regina	647-3704	OPR/FMSS/GS	1493	
Wiant Jon A.	647-2285	INR/IC	6635	
Wicker Kevin	647-6271	CA/EX/AG	1809	
Wicker Roger	673-3834	M/OFM	216	SA20
Wickham John	647-4153	S/ART	4930	
Wiecking John C.	647-9753	INR/EC/TM	2317	
Wieckoski Gertrude L.	647-9315	PER/ER/RET	1251	
Wienckowski Wanda H.	875-7170	PER/REE/EMP	7507	SA15
Wiener Howard C. III	647-5158	OGP/PC	6218	
Wiener Sharon A.	647-4674	NEA/AFN	5250	
Wieseneck Michael	875-6882	M/COMP/FM	4709C	SA15
Wiesnet Timothy M.	523-1673	PPT/WNP	232	SA17
Wiggins Daniel G.	644-3286	A/DPR/STP	0000	SA7
Wiggins J. Donald	647-9645	ACDA	5499	
Wiggins Jenelle D.	647-3562	COMP/FO/OFO	1258	
Wilcox George D.	647-1641	OC/OC/T/CCO	5440	
Wilcox Janice	644-3388	OC/TS/PPF	2107	SA7
Wilcox Richard H.	647-4695	ACDA	5726	
Wilcox Wayne	673-3889	OS/EPE/EAP	307	SA22
Wilds Billie A.	647-3484	M/MED	2906	
Wile Alan R. Capt.	647-4258	INR/IC	6635	
Wile Ted	647-9750	PM/RASA/ISP	7424	
Wilhelm Deborah C.	647-7531	A/TSS	3800	
Wilhelm Julie M.	875-6845	A/OPR/ALS	223	SA6
Wilhelm Steven	557-2800	OC/TS/ML/O	102A	SA21
Wilkens Katherine A.	647-8406	INR/WEA	4665	
Wilkerson Mary D.	647-7348	M/COMP/BP	1331	
Wilkes Roland A.	235-1740	OS/I/WFO	0000	SA23
Wilkey Peggy J.	647-4196	IO/T	5332	
Wilkins James R.	647-6144	OC/DC/T/MPC	5440	
Wilkins Micheal E.	663-1600	OS/OC/WROCO	1528	SA1
Wilkinson Edward H.	326-6115	HA	520	SA17
Wilkinson James A.	647-1672	OPR/FMSS/GS	B229	
Wilkinson M. James	647-6402	EUR	6226	
Wilkinson Sharon	663-1231	VO/P	1354	SA1
Wilkinson Theodore	647-3310	OES/NTS	7828	
Wilkinson Xenia V.	647-9916	ARA/USDAS	6494	
William Gail E.	875-6666	COMP/FO/OFO	6701	SA15
Williams Barbara P.	647-8698	PM/OO	7325	
Williams Beverly	647-9823	NEA/PAB	5247	
Williams Bisa M.	647-3395	AF/W	4250	
Williams Carolyn	875-6644	PM/RASA/MC	800	SA6
Williams Clarie	647-4706	ARA/EX	3256	
Williams Clifton T.	875-7348	COMP/FO/OFO	7707	SA15
Williams Doris	326-6119	PPT/PS/RM	414	SA17
Williams Elaine Dau	647-2387	ISO/FADPC	1921	
Williams Elise E.	647-0187	M	5214	
Williams Ella M.	647-9092	PM/RASA/ISP	7424	
Williams Ephriam Jr	647-1672	OPR/FMSS/GS	B229	
Williams Ernestine	647-5180	DS/AO/ASD	2426	
Williams Gladys E.	647-9806	EUR/SOV	4219	
Williams Gloria J.	647-3512	IO/OB	1427	
Williams Gwendolyn	647-6583	A/ISO	12B63	
Williams Hazel L.	326-6088	PPT/PS/P	562	SA17
Williams Hugh F.	647-7691	PER/FCA/JO	2419	
Williams Iris	647-6553	ISO/FADPC	1921	
Williams Jacqueline	647-8845	OC/DC/T	5440	
Williams Janice C.	875-6663	COMP/FD/OFO	6701	SA15
Williams Joe	673-6370	A/ITP	0000	SA20
Williams John	644-3352	OC/TS/EI	1404	SA7
Williams Joyce	875-6048	A/OPR/STP	528	SA6
Williams Julie	647-3172	S/CPR/V	1238	
Williams Kevin F.	875-6101	OPR/STP/S	535	SA6
Williams Langdon	647-8117	PER/MGT	2137	
Williams Lawrence	875-5230	M/FSI	600	SA3
Williams Lorraine	647-5154	L/ARA	5423	
Williams Lorraine P.	326-6089	PPT/PS/P	YN 562	SA17
Williams Lynette E.	663-1995	CA/EX/RES/AT	W720	
Williams Martha D.	647-8845	OC/OC/T/MPC	5440	
Williams Marvin L.	647-3836	S/S-I	7512	
Williams Mary M.	632-6350	M/FA	204	BLR
Williams Michael	644-3305	OS/PLO/TC	0000	SA7
Williams Paula A.	647-1488	CA/PA	5807	
Williams Raymond C.	875-6606	A/FBO	1300	SA6
Williams Richard H.	663-1153	CA/VO	1302	SA1
Williams Richard L.	647-6300	EAP/CM	4318	
Williams Rick	673-3892	OS/CTP/PMS	210	SA22
Williams Ronald M.	647-3199	PER/FCA/AF	2830	
Williams Roy M.	647-8317	OC/OC/T/ARCS	5440G	
Williams Sandra	647-1162	EB/TOC/DT/OCT	3822	
Williams Teresa	663-1183	VO/L	1331	SA1
Williams Teri D.	523-1673	PPT/WNP	288	SA17
Williams Thomas L.	647-9041	S/EEOCR	4216	
Williams Unita	647-1162	EB/TOC/DT/OCT	3822	
Williams Wesley	647-4590	OPR/FAIM/PS	B884	
Williams Yvonne P.	647-8117	PER/MGT	2137	
Williamson Dwayne C	875-7096	COMP/FO/AC	6314	SA15
Williamson Feaster	647-3827	S/S-I	7512	
Williamson Karen	653-8628	M/PM/TO	203	SA2
Williamson Richard	647-9600	IO	6323	
Willis Mark	647-8412	INR/NESA	4634	
Willis Mark W.	647-8412	INR/NESA	4634	
Willis Rosalind D.	663-1650	OIG/INV	1530	SA1
Wills Beverly	647-3979	OES/NTS	7828	
Wills David	557-2800	OC/TS/ML/O	102	SA21
Wills James	647-5234	M/MED	4535	
Wills Wanda A.	523-1673	PPT/WNP	288	SA17
Wilson Barry G.	644-3293	A/OPR/STP	0000	SA7
Wilson Carlton	647-1672	OPR/FMSS/GS	B229	
Wilson David D.	663-1724	A/OPR	14FL	SA1
Wilson Edward B.	647-3425	OC/OP/FO/N	44A20	
Wilson Etta M.	647-1504	INR/C	6534	
Wilson Floyd L.	647-3425	OC/DP/FO/N	44A20	

NAME	PHONE NO.	OFFICE SYMBOL	ROOM NO.	ANNEX
Wilson James D. Jr.	647-3029	S/P	3245	
Wilson Joan	647-4052	DPR/FMSS/ESC	1252	
Wilson Joseph H.	647-8418	INR	6510	
Wilson Mary T.	647-6884	IO/OICP	1517	
Wilson Pearl	326-6075	PPT/PS/RM	584	SA17
Wilson Pierre	632-0250	OS/CMP/ES	209	SA
Wilson Richard	647-3276	EAP/IMBS	5206	
Wilson Ruth	647-9141	EAP/CM	4318	
Wilson Shirley R.	647-3315	PER/FCA/EAP	2332A	
Wilson Wilma	647-4415	L/CA	5527A	
Wimmer Carolyn	647-7024	ARA	6253	
Wincek Cynthia C.	647-2996	AFR/DP	3916	
Winchester Ellen S.	875-6721	COMP/FD/OFO	6804	SA15
Winder Clarence	647-1561	OES	7831	
Winder Ruth J.	647-3326	EUR/EX	5424	
Winosor Robert A.	647-2820	EUR/RPE	6519	
Winegar John Michael	663-1600	DS/DC/WRDCD	1528	SA1
Winkler Gordon	875-5160	M/FSI	402	SA3
Winner Andrew	647-4231	PM/PDAS/SA	7815	
Winnick Seth	647-9498	EB/IFO/DMA	4830	
Winstanley Ralph	647-4675	NEA/AFN	5250	
Winstead June	647-6783	CA/EX/AP	1803	
Winston Emogene	663-1182	CA/EX/RES/AT	W720	SA1
Winston Marianne	647-9579	ACDA	5499	
Winter Harvey J.	647-1486	EB/IFO/BP	3531A	
Winters Peter J.	653-9866	DS/ST/ISS	2430	SA2
Winton Amy S.	647-1163	EB/TDC/DT/DCT	3822	
Wise Sheila L.	875-6919	M/COMP/FM	4316	SA15
Wisecarver Charles	673-6494	A/ISO	205	SA20
Wiseman Michael	647-6842	INR/EX/ISD	6510	
Wisgerhof Paul	647-2871	EB/ITC/EWT/FPC	3817A	
Wit Joel S.	647-4231	PM/PDAS/SA	7815	
Witajewski Robert	647-2205	ARA/CEN	4915	
Witt Gloria M.	644-3340	DS/STD/SEL	0000	SA7
Witten Samuel M.	647-7772	L/EBC	6420	
Wixon Sandra	647-2034	ACDA	5722	
Wiznitzer Mark	647-2828	EB/ITC/EWT/STC	3817A	
Woehrle Steven	875-7439	OS/PLD/TC	212	SA11
Woerner Mark S.	647-9647	PER/FCA	26A11	
Woerz Bernard	647-0187	M	5214	
Woggon-Montville Ju	647-9227	ARA	6263	
Wohlers Paul O.	647-5107	PM/OD	7325	
Wohlman Jacob	663-1626	OS/PT/DP	1524	SA1
Wolanczyk Krystyna	875-7258	M/FSI	300	SA3
Wolbers Lawrence H.	647-4153	ACDA	4930	
Wolf Carole A.	647-7711	EAP/RA/TC	4310	
Wolf Daniel	647-1074	L/M	5420	
Wolf John C.	276-9888	DS	777	SA6
Wolf John S.	647-4589	NEA/RA	5252A	
Wolfe Edward E.	647-2396	OES/O	7829	
Wolfe Geoffrey E.	647-2506	IO/E	5328	
Wolfe Martin S.	647-3401	M/MED	2915	
Wolff Alejandro D.	647-9806	EUR/SOV	4219	
Wolk Barbara S.	673-6222	IJC	2nd	FSA25
Wollan David S.	647-6586	ACDA	4495	
Wolridge Dianna P.	647-5955	EUR/EX	5430	
Wolter Carol	647-3492	A/OPR/LS	2212	
Womack Ernestine	647-6359	OPR/FAIM/TI	1239	
Wong Marcia	647-9572	S	7226	
Wong Mark	647-2574	INR/EAP/CH	8840	
Wong Yvette	647-4336	PM/DAC/SNP	7317	
Wood Edwin J.	875-6560	DS/PSO/AF	804	SA6
Wood Harlee E.	647-2977	S/S-I	7512	
Wood Howell D.	875-6310	A/FBO/DP	460	SA6
Wood Nancy C.	647-3209	A/CDC	1239	
Wood Robert	647-2492	PA/PRESS	2109	
Wood Sahon G.	673-6266	M/DFM	214	SA20
Wood Teresa M.	647-7992	ID/RIS	3428	
Wood William B.	647-1935	INR/GE/GI	8749	
Woodard Jewel	647-2423	CA/PPT	6831	
Woodby Slyvia	647-5140	M/FSI	620	SA3
Woodgate Catherine	647-5741	M/DFM	2442	
Woodring Patricia	647-3295	EB/ERP/EPC	3329	
Woodruff Anita	647-6357	EUR/EX	5430	
Woods Charles	644-3374	OC/TS/EI	2317	SA7
Woods Mary S.	647-8686	INR/IL	6510	
Woods Timothy	644-3265	OC/TS/EI/RE	2402	SA7
Woodson Pamela	647-6553	ISO/FADPC	1921	
Woodward Carole	647-9037	H	7251	
Woodward Donald R.	673-5526	PER/ER/CCS	104	SA20
Woodward Hugh	647-8810	A/CDC	B234	
Woody Jennifer M.	647-3796	M/MO	7419A	
Woofter Vivien P.	875-6255	A/FBD	412	SA6
Woolf I. David	875-5102	M/FSI	1019	SA3
Woolfley H. L. Oufo	647-3209	A/CDC	1239	
Woosley Dorothy	647-5720	PM	4319	
Wooten Willie	326-6247	CA/PPT	358	SA17
Workman Clarence E.	647-9554	OC/OC/T/CSY	5440	
Wormley Johnetta	875-7252	PER/REE	7314	SA15
Woronka Theodore	875-6915	M/COMP/FM	4316	SA15
Worthington Julia	647-4497	M/MED	2906	
Wrenn Kenneth W.	647-2357	DC/DC/P	B528	
Wrenn Margurite	647-1145	ARA/CEN	4915	
Wright Donna M.	647-9461	OIG/ISP	6821	
Wright Elizabeth B.	647-8515	M/COMP/BP	1332	
Wright Elizabeth L.	523-1673	PPT/WNP	288	SA17
Wright Johnna M.	647-5621	S/S-EX	7517	
Wright Mary A.	875-7094	COMP/FD/AC	6314	SA15
Wright Toya	647-6480	AF/RA	5232	
Wrobleski Ann	647-8464	INM	7331	
Wroblewski Mary R.	647-1498	EB/ERP	3336	
Wuensch William L.	647-3738	A/OC	44A28	
Wulf Norman	647-2489	ACDA	4936	
Wurzberger William	647-9793	M/WHL	6311	
Wyatt Michael	647-3083	DS/I/PID	2422	
Wycoff Karl	647-0170	M	7207	
Wynn Renee	663-1181	CA/EX/RES/AT	W720	

Y

Yager Brenda	647-3566	S/NP	7531	
Yahrmatter Patricia	647-4037	EB/PAS	3425	
Yale Allen	647-1512	S/S-O	7516	
Yamamura Robert A.	673-6326	A/ITP	0000	SA20
Yancey Mary S.	875-7020	L/M	920	SA6

NAME	PHONE NO.	OFFICE SYMBOL	ROOM NO.	ANNEX
Yang Donald	644-3363	DS/STO/SEL	0000	SA7
Yanc Barbara	875-6106	OPR/STP/S/MV	535	SA6
Yap Joseph Dean	647-1129	PM/DAC/STA	7430	
Yarvin Herbert	647-5012	OIG/PPM	6821	
Yates Arnita D.	647-3845	M/MEO	2906	
Yates Margo	875-7488	DS/PLD/PRP	276	SA11
Yeargins Glenda T.	523-1673	PPT/WNP	288	SA17
Yett Beverly	647-9723	A/ISO	12B63	
Yoden Mary Ann	647-9606	PA	6800	
Yomate Rooert	647-1512	S/S-O	7516	
York Elaine	663-1600	DS/DC/WRDCD	1528	SA1
York George	644-3276	OC/TS/EI	2402	SA7
York Sunida	326-6129	PPT/PS/RA	458	SA17
Young Allen R.	663-1650	DIG/INV	1530	SA1
Young Arthur R.	647-1634	OPR/FMSS/GS	B258	
Young C. Ray	647-8666	ACDA	5666	
Young Deborah A.	663-1081	CA/VO	1305	SA1
Young Frances	647-6157	DS/AO/FMD	2426	
Young Frances R.	647-892D	A/EX	3800	
Young Gregory	647-2073	OC/DC/P	B528	
Young James R.	647-3707	OPR/FMSS/GS	1493	
Young Jamie F.	647-6825	ACDA	5499	
Young Joan P.	647-3133	EAP/VLC	5210	
Young Kevin	326-6247	PPT/WNP	358	SA17
Young Laura C.	326-6129	PPT/PS/RA	458	SA17
Young Lawrence F.	647-1672	OPR/FMSS/GS	B229	
Young Lee E.	647-3936	OPR/FMSS/GS	B229	
Young Michael L.	663-1600	DS/DC/WRDCD	1528	SA1
Young Phyllis A.	647-1470	PA/PC/ED	4831	
Young Stephen	647-9806	EUR/SOV	4219	
Young Tamara E.	647-2845	EB/ITC/EWT/STC	3817A	
Young Thomas S.	647-7447	OC/DC/T/RCS	2435	
Young Valria C.	647-7973	EB/TRA/AVP	5531	
Young Vernetta M.	647-8330	S/P	7330	
Young Watt S. Jr.	647-8483	OPR/FAIM/PS	1758	
Youso S. Donald	647-2781	PER/ER	1822	
Yu Wei Mei	875-6887	M/COMP/FM	4719	SA15
Yurgealitis James E	647-9923	DS/PT/SO	3535	
Yuspeh Sheldon	647-3465	DGP/PER	6217	

Z

NAME	PHONE NO.	OFFICE SYMBOL	ROOM NO.	ANNEX
Zabriskie Peter J.	875-6955	A/FBO/OP	984	SA6
Zacharia Michael	647-1625	EB/ITC	3529	
Zachary Dan A.	647-3209	A/CDC	1239	
Zachary Thomasine R.	647-9915	ARA/USOAS	6917	
Zackery Marsha T.	647-1126	EUR	6219	
Zakrocienski Lauren S.	875-6758	COMP/FO/OAC	13	SA15
Zall Milton	875-6866	M/COMP/FM	4707	SA15
Zall Rochelle	647-5884	OPR/FAIM/IA	1239	
Zangrillo Joanne T.	647-8845	OC/DC/T/MPC	5440	
Zappala Stephen	875-5272	M/FSI	500-C	SA3
Zaranka Joseph	653-9857	OS/ST/ISS	2430	SA2
Zarechnak Dimitry	647-3492	A/OPR/LS	2214	
Zavada Julia H.	647-1529	A/OPR/LS	2214	
Zawistowski Len	663-1792	DS/CR/VF	1415B	SA1
Zelikow Philip	647-1512	S/S-O	7516	
Zerden Mal	875-6644	PM/RASA/MC	800	SA6
Zetkulic Jack	647-7919	INR	4665	
Ziccarelli Todd R.	663-1600	DS/DC/WRDCD	1528	SA1
Ziegler William H.	647-9923	DS/PT/SD	3535	
Zimmer Everett C.	663-1600	DS/DC/WRDCD	1528	SA1
Zimmerman Daryl	647-4060	DS/STO/OS	3418A	
Zimmerman E. Heinz	875-6868	A/FBO	994	SA6
Zimmerman John C.	647-4930	PM/DAC/STA	7430	
Zimmerman Peter	647-6034	ACDA	4494	
Zimmerman Robert W.	647-9271	A/CDC	B234	
Zimmerman Warren	647-1868	S/CSCE	7328	
Zinoman Murray D.	647-1179	INR/EAP	8840	
Zischke Douglas A.	647-3209	A/CDC	1239	
Zobell Herbert F.	647-5371	DS/AO/ASD	2426	
Zoetis Phyllis A.	875-5417	M/FSI	1007	SA3
Zopfi Tom	647-1774	DS/OSP/FO	3422	
Zotto Theodore A.	647-5610	OPR/FMSS/BU	1481	
Zuber Helen A.	647-3218	AF	6236	
Zumwalt James	647-1222	EAP/PHL	5313	
Zuraski Phyllis L.	663-1243	VO/P/IW	1357	SA1
Zwach David	632-0250	DS/CMP/ES	209	SA
Zwanzig Brian	644-3264	OC/TS/EI	2318	SA7
Zweiben Beverly	647-2708	IO/HW	4334A	
Zweifel David E.	647-3210	ARA/CAR	3248	
Zweifel Sam	647-3053	M/MED	2906	
Zylman Jon G.	647-2052	L/T	5420	
Zyvoloski Mildred I.	647-1812	IO/OICA	1428A	

*U.S. GOVERNMENT PRINTING OFFICE: 1989--250-666/47534

UNIVERSITY OF FLORIDA
3 1262 09681 6490